BROS
te Street.
Coats
$40.00
city of this Coat
able for street
dsome materials
neral air of ele-
lly suitable for
t, it is that very
coat, which on
ment of style, is
r any occasion.
dcloth in black,
own and navy,
. The becom-
fastens at one
et of the same
th.
es, finish, qual-
h is an adapta-
newest fashions
e features, this
splendid line of
are showing at
ny other models
taste, and they
t last and the
at $25
g the largest and
ied collection of
coats and capes
de up to sell at
lar price.
undreds of beau-
elties at $50, $60,
up.
23
odels, 32.50
will appeal to the
s ideal styles for
woman. The ma-
ch broadcloth, in
new fall colors.
r, State street.
rge directoire revers
ecately trimmed with
tons, and finished on
aid. The other style
and large directoire
ead with large buttons
Skirts are plain gored
with buttons and
coats, priced at $2.50.
ew suits at $40
oth, in black, brown,
blue; new straight
semi-fitted back;
nd back with tailor-
ew plain gored skirt
front, finished with
cially priced at $40.
nterlined suits
at $25
om stylish striped
e smartest of the
with linings and
of fancy
t also plain
s with fancy
$25
es interlined, and
s for both women
ur price is $25.
RTS AND HOTELS
KURSAAL HOTEL
PEN ALL THE YEAR
Connected with the
KURSAAL-CASINO
ALLO near GENOA
own and Country, 289 4th Ave., N. Y.
GHILL INN, MOdi...d, Alabama
er tourists to its high pine hills and
ensee. L. C. IRVINE, Mgr.
YOU PUT IN A GAS
E, DON'T THROW AWAY
OLD COAL STOVE.
RTISE IN THE DAILY
UNDAY TRIBUNE.
ODY WILL BUY IT.

The Chicago Daily Tribune.

VOLUME LXVII.—NO. 266. THURSDAY, NOVEMBER 5, 1908—TWENTY-TWO PAGES. * PRICE TWO CENTS.

THE MYSTERIOUS STRANGER AGAIN OCCUPIES THE CENTER OF THE POLITICAL STAGE.

TUESDAY NIGHT. WEDNESDAY MIDNIGHT. THURSDAY MORNING?

TAFT'S VOTE 327 MISSOURI IS HIS?

Later Returns Show Republican Victory Approaching That of Roosevelt in 1904.

FEW CHANGES IN CONGRESS.

Cannon Will Head House Majority; Senate Stays Favorable to the Next President.

SMALL CHEER FOR DEMOCRATS.

BY RAYMOND.

Ever since the polls closed Tuesday night Missouri has shown strong republican tendencies, and last night the devious footsteps of the "mysterious stranger" finally landed him in the Taft camp. Missouri appears to have gone republican on the national as well as the state ticket.

Montana came into camp at the same time. This increases the Taft strength in the electoral college to a total of 327, which is two more votes than were claimed by Chairman Hitchcock in the forecast he made the day before election. Bryan is left with only 156 votes, the republican ticket having a majority of 171.

Maryland is still extremely close, the majority for Taft being measured by a few hundred at the best. Final returns may give the state to Bryan or even split the electoral ticket.

In Missouri Taft has been gaining steadily and has an undeniable lead of upward of 1,000 at 8 o'clock this morning. Not only has Missouri come into the republican camp once more, but it has elected a number of republican congressmen, thus largely offsetting the loss to that party from the defection in Indiana.

Stone to Retain Seat.

The legislature appears to be democratic by a narrow majority, so that unless later returns change these figures William Jones Stone will retain his seat as a democratic United States senator, inasmuch as he won the primary from Gov. Folk.

Gov. Hadley's victory in Missouri is complete, and altogether the news from that state furnishes the most sensational feature of the election, except the phenomenal majority given to Mr. Taft.

These results are not entirely final because two or three states are desperately close. Maryland is particularly so. There is likely to be only a few hundred difference when the official count is made, and it is possible the electoral ticket may be split between the two candidates, as was the case four years ago. The people in that state go out of their way to give complimentary votes to their friends among the electors, so that when the election is close these scratched ballots decide the result.

Colorado seems to have gone for the democratic candidate and he is safely assured of his own state. Except in Maryland, Missouri, and Montana, later returns have not as yet changed the result as given election night.

Congress Safely Republican.

There has been a considerable shifting of individual districts in the congressional returns, but one of these offsets the other to a large extent. The returns up to 3 o'clock indicate the house of representatives would consist of 218 republicans and 173 democrats. This gives a republican majority of 45, in-

(Continued on page 4, column 1.)

SUMMARY OF The Daily Tribune.

THURSDAY, NOVEMBER 5, 1908.

THE WEATHER—
FORECAST—Fair Thursday and Friday, slowly rising temperature, variable winds, shifting to southerly.
Sunrise, 6:27; sunset, 4:41. Moonset, 9:02 a. m.
CONDITIONS YESTERDAY.
Temperature, max. 67, min. 34, mean 46, normal for the day 44. Excess since Jan. 1, 673.
Precipitation for 24 hours to 7 p. m., trace. Excess since Jan. 1, 1.82 inches.
Wind, S. W., max. 24 miles an hour at 11:15 a. m.
Relative humidity, 7 a. m., 68%, 7 p. m. 76%.
Barometer, sea level, 7 a. m. 30.06, 7 p. m. 30.26.

TELEPHONE CENTRAL 100.

POLITICAL.
Later returns show 327 electoral votes for Taft; congress republican. Page 1.
Taft ahead of Bryan in Missouri, with part of state to hear from. Page 1.
Charles S. Deneen's plurality drops to 26,000. Page 1.
Maryland claimed by republicans for Taft by 136. Page 2.
Complete returns from Cook county increase republicans' lead. Page 2.
Iowa gives Taft 50,000 plurality and indorses Cummins for senate. Page 4.
Gov. Warner may win in Michigan by 10,000 plurality. Page 4.
Indiana elects democratic governor, legislature, and at least nine congressmen. Page 5.
Special grand jury sworn in to investigate primary election frauds. Page 6.
Willis J. Abbot says Bryan was beaten by democratic bosses. Page 6.
Political gossips discuss possible membership of Taft's cabinet. Page 7.
LOCAL.
West side merchant, who blames gambling for bankruptcy, charged with concealing assets. Page 7.
Former Broker Hopkins, unable to find bondsmen, goes to jail. Page 9.
Attorneys for Herman Billik, convicted poisoner, raise contention their client is legally dead. Page 11.
Frank Moor, Glencoe policeman who fired into auto party, testifies in his own defense. Page 11.
Man who has old fashioned, common honesty thought by policeman to be crazy. Page 11.
Dr. Emil Beck discovers simple cure for bone tuberculosis. Page 11.
Supt. Jensen of west parks has friction with park board because he objects to mixing politics with gardening. Page 13.
DOMESTIC.
Tomas Estrada Palma, Cuba's liberator, dies at Santiago. Page 9.
Outlook explains Roosevelt's job and also African articles he will send to another magazine. Page 13.
TRADE AND INDUSTRY.
Local financial. Page 15.
Local commercial. Page 16.
Real estate. Page 17.
SPORTING.
Comparison of Wisconsin and Minnesota football teams, which play Saturday, shows Badgers to be stronger. Page 14.
Maroons try plays which they will use in game against Cornell and are well pleased with results. Page 14.
President Murphy of Cubs in Cincinnati declares Chance will manage world's champions next year. Page 14.

MOVEMENTS OF OCEAN STEAMSHIPS.

Arrived.	Port.
CAMPANIA	Liverpool.
CANOPIC	Naples.
CALIFORNIA	St. Malo.
COLUMBIA	Barcelona.
HAVERFORD	Queenstown.
INDIAN	Liverpool.
KOREA	Hongkong.
KROONLAND	Antwerp.
KRONPRINTZESSIN CECILIE	Bremen.
MADONNA	New York.
MAJESTIC	New York.
MESABA	New York.
MINNEOTA	London.
MONTROSE	Montreal.
NUMANTIA	Hongkong.
NECKAR	Baltimore.
TEUTONIC	Plymouth.
Sailed.	**Port.**
ADRIATIC	New York.
FRIESLAND	Liverpool.
ITALIA	New York.
KAISER W. DER GROSSE	Southampton.
LAKE CHAMPLAIN	Liverpool.
LUCANIA	New York.
MARTHA WASHINGTON	New York.
OCEANIC	Southampton.
ROMA	Marseilles.
SAXONIA	Liverpool.

WIRELESS REPORTS.

K. A. VICTORIA	Off Sandy Hook	Due Sat. a. m.
LUCANIA	Off Sandy Hook	Due Sat. a. m.
MAJESTIC	Off Sandy Hook	Due Thurs a. m.

ELECTORAL AND POPULAR VOTE.

STATES.	ELECTORAL VOTE. TAFT.	BRYAN.	PLURALITIES. TAFT.	BRYAN.	ELECTION, 1904. ROOSEVELT.	PARKER.
ALABAMA	..	11	.....	50,000	..	11
ARKANSAS	..	9	.....	25,000	..	9
CALIFORNIA	10	..	60,000	.....	10	..
COLORADO	..	5	.....	5,000	5	..
CONNECTICUT	7	..	38,000	.....	7	..
DELAWARE	3	..	3,000	.....	3	..
FLORIDA	..	5	.....	15,000	..	5
GEORGIA	..	13	.....	30,000	..	13
IDAHO	3	..	30,000	.....	3	..
ILLINOIS	27	..	175,000	.....	27	..
INDIANA	15	..	10,000	.....	15	..
IOWA	13	..	50,000	.....	13	..
KANSAS	10	..	35,000	.....	10	..
KENTUCKY	..	13	.....	12,000	..	13
LOUISIANA	..	9	.....	40,000	..	9
MAINE	6	..	32,000	.....	6	..
MARYLAND	8	..	136	.....	1	7
MASSACHUSETTS	16	..	70,000	.....	16	..
MICHIGAN	14	..	118,780	.....	14	..
MINNESOTA	11	..	50,000	.....	11	..
MISSISSIPPI	..	10	.....	50,000	..	10
MISSOURI	18	..	.....	.....	18	..
MONTANA	3	..	3,000	.....	3	..
NEBRASKA	..	8	.....	10,000	8	..
NEVADA	..	3	.....	1,000	3	..
NEW HAMPSHIRE	4	..	18,000	.....	4	..
NEW JERSEY	12	..	70,000	.....	12	..
NEW YORK	39	..	201,278	.....	39	..
NORTH CAROLINA	..	12	.....	30,000	..	12
NORTH DAKOTA	4	..	30,000	.....	4	..
OHIO	23	..	50,000	.....	23	..
OKLAHOMA	..	7	.....	18,000	..	..
OREGON	4	..	27,000	.....	4	..
PENNSYLVANIA	34	..	350,000	.....	34	..
RHODE ISLAND	4	..	7,000	.....	4	..
SOUTH CAROLINA	..	9	.....	50,000	..	9
SOUTH DAKOTA	4	..	30,000	.....	4	..
TENNESSEE	..	12	.....	26,000	..	12
TEXAS	..	18	.....	40,000	..	18
UTAH	3	..	15,000	.....	3	..
VERMONT	4	..	31,000	.....	4	..
VIRGINIA	..	12	.....	27,904	..	12
WASHINGTON	5	..	50,000	.....	5	..
WEST VIRGINIA	7	..	20,000	.....	7	..
WISCONSIN	13	..	80,000	.....	13	..
WYOMING	3	..	10,000	.....	3	..
TOTALS	327	156	1,654,134	429,904	336	140
Majority	171		1,224,230			

MAKEUP OF NEXT CONGRESS.

STATES.	REPRESENTATIVES. TOTAL.	Rep.	Dem.	SENATORS. Rep.	Dem.
ALABAMA	9	..	9	..	2
ARKANSAS	7	..	7	..	2
CALIFORNIA	6	6	..	2	..
COLORADO	3	1	2	1	1
CONNECTICUT	5	5	..	2	..
DELAWARE	1	1	..	2	..
FLORIDA	3	..	3	..	2
GEORGIA	11	..	11	..	2
IDAHO	1	1	..	1	1
ILLINOIS	25	19	6	2	..
INDIANA	13	2	11	1	1
IOWA	11	10	1	2	..
KANSAS	8	8	..	2	..
KENTUCKY	11	3	8	1	1
LOUISIANA	7	..	7	..	2
MAINE	4	4	..	2	..
MARYLAND	6	3	3	..	2
MASSACHUSETTS	14	11	3	2	..
MICHIGAN	12	12	..	2	..
MINNESOTA	9	8	1	2	..
MISSISSIPPI	8	..	8	..	2
MISSOURI	16	5	11	..	2
MONTANA	1	1	..	2	..
NEBRASKA	6	1	5	2	..
NEVADA	1	..	1	1	1
NEW HAMPSHIRE	2	2	..	2	..
NEW JERSEY	10	7	3	2	..
NEW YORK	37	26	11	2	..
NORTH CAROLINA	10	2	8	..	2
NORTH DAKOTA	2	2	..	2	..
OHIO	21	15	6	2	..
OKLAHOMA	5	3	2	..	2
OREGON	2	2	..	1	1
PENNSYLVANIA	32	27	5	2	..
RHODE ISLAND	2	2	..	2	..
SOUTH CAROLINA	7	..	7	..	2
SOUTH DAKOTA	2	2	..	2	..
TENNESSEE	10	2	8	..	2
TEXAS	16	..	16	..	2
UTAH	1	1	..	2	..
VERMONT	2	2	..	2	..
VIRGINIA	10	1	9	..	2
WASHINGTON	3	3	..	2	..
WEST VIRGINIA	5	5	..	2	..
WISCONSIN	11	10	1	2	..
WYOMING	1	1	..	2	..
TOTALS	391	218	173	59	33
MAJORITY	..	45	..	26	..

ELECTION RESULTS IN COOK COUNTY.

William H. Taft, rep.	222,628
William J. Bryan, dem.	149,215
Eugene W. Chafin, pro.	5,913
Eugene V. Debs, soc.	18,885
Thomas L. Hisgen, ind.	5,663
Taft's plurality	*73,413*
GOVERNOR.	
Charles S. Deneen, rep.	186,819
Adlai E. Stevenson, dem.	188,216
Daniel R. Sheen, pro.	6,167
James H. Brower, soc.	16,837
George W. McCaskrin, ind.	6,080
Stevenson's plurality	*1,397*
LIEUTENANT GOVERNOR.	
John G. Oglesby, rep.	202,072
Elmer A. Perry, dem.	165,985
John Collins, soc.	17,513
Oglesby's plurality	*36,087*
SECRETARY OF STATE.	
James A. Rose, rep.	218,993
Xelpho F. Beidler, dem.	149,426
Frank J. Hayes, soc.	17,838
Rose's plurality	*69,567*
AUDITOR.	
James S. McCullough, rep.	217,700
Ralph Jeffris, dem.	150,368
Robert H. Howe, soc.	18,023
McCullough's plurality	*67,332*
TREASURER.	
Andrew Russel, rep.	218,369
John B. Mount, dem.	148,622
Albert S. Spaulding, pro.	6,751
William B. Lloyd, soc.	17,610
Russel's plurality	*69,747*
ATTORNEY GENERAL.	
William H. Stead, rep.	216,678
Ross C. Hall, dem.	150,128
Marcus H. Taft, soc.	17,511
Stead's plurality	*66,550*
STATE'S ATTORNEY.	
John E. W. Wayman, rep.	192,229
Jacob J. Kern, dem.	144,652
William Street, pro.	43,173
Seymour, Stedman, soc.	16,314
Charles H. Mitchell, ind.	8,237
Wayman's Plurality	*47,577*
RECORDER.	
Abel Davis, rep.	215,836
Charles L. Young, dem.	146,237
D. J. Bentall, soc.	17,365
Davis' plurality	*69,599*
CLERK OF CIRCUIT COURT.	
Joseph E. Bidwill Jr., rep.	216,712
Andrew Bauer, dem.	142,004
John T. Caulfield, soc.	17,475
Bidwill's plurality	*74,708*
CLERK OF SUPERIOR COURT	
Charles W. Vail, rep.	213,920
James R. Buckley, dem.	148,106
William H. Kerr, pro.	7,474
Alexander Nickolsen, soc.	17,638
Vail's plurality	*65,814*
CLERK OF APPELLATE COURT.	
Alfred R. Porter, rep.	213,869
Henry F. Schuberth, dem.	148,273
Frederick Hunsche, pro.	7,096
L. W. Hardy, soc.	17,807
Porter's plurality	*65,396*
CORONER.	
Peter M. Hoffman, rep.	222,850
Robert K. Sloan, dem.	143,330
Joseph F. O'Neal, pro.	7,110
J. C. Crow, soc.	17,114
Hoffman's plurality	*79,520*
BOARD OF REVIEW.	
Roy O. West, rep.	192,851
Henry Stuckart, dem.	171,475
William C. Wilson, pro.	8,130
James P. Larson, soc.	17,327
West's plurality	*21,367*
PRESIDENT OF COUNTY BOARD.	
William Busse, rep.	218,277
Henry Ebertshaeuser, dem.	146,973
Busse's plurality	*71,304*

MISSOURI BY 67 CLAIMED FOR TAFT

Early Morning Returns Show State of Mysterious Stranger in Republican Column.

HADLEY NEXT GOVERNOR.

Republican Executive at Head of the State for the First Time in Thirty-five Years.

BULLETIN.

St. Louis, Mo., Nov. 5, 3 a. m.—(Special.)—Complete official and unofficial returns from every county in Missouri give Taft 67 plurality in the state.

St. Louis, Mo., Nov. 5, 3 a. m.—Returns compiled at 1:30 this morning from every county in the state give Bryan a lead over Taft in Missouri of sixty-seven votes. From eighteen of the 114 counties, however, complete reports have not been received, and for these counties the statisticians made careful estimates.

Complete returns from the missing precincts may change the result one way or another, and it is probable that the official count alone can determine whether Missouri has given its eighteen electoral votes to Bryan or to Taft.

The same tables which give Bryan a lead of sixty-seven votes give Hadley for governor a lead of 15,148, making his election over W. S. Cowherd an absolute certainty. This is the first time in nearly thirty-five years that Missouri has elected a republican governor.

Stone Leads Folk by 15,995.

Returns from fifty-eight counties in the state give Stone for the democratic senatorial nomination a plurality over Folk of 15,995. McKinley is 13,560 votes ahead of Kerens for the republican senatorial nomination.

Indications still are that the democrats will control the legislature on joint ballot by four or five votes, if so they will elect William J. Stone to the United States senate to succeed himself. The republicans, however, have not given up hope of controlling the legislature and there is a possibility that Lieut. Gov. McKinley will be the next senator from Missouri, giving the state two republicans in the upper house of congress.

The closeness of the race between Bryan and Taft is due largely to the Taft plurality in the city of St. Louis, where his lead is 13,374.

Congressmen Changed by Vote.

The republican wave in Missouri means the defeat of two congressmen in the state and two more are in danger. To offset this the democrats elected William P. Borland in Kansas City in place of E. C. Ellis, republican, and Patrick Gill in place of H. S. Caulfield, republican in St. Louis.

In the Thirteenth district Madison R. Smith, democrat, is defeated by Polite Evans by about 2,000 votes. Morris A. Reed, republican, is running ahead of Charles A. Booher in the Fourth district. In the Fourteenth district Joseph J. Russell was defeated for reelection by Charles A. Crow, republican, and on a high tariff issue the republicans carried the Fifteenth district, which is in the lead and nine mining territory, with Charles H. Morgan against Thomas Hackney, the incumbent, a democrat. The democrats claim this is in doubt.

Promises to Keep Democrats.

Jefferson City, Mo., Nov. 4.—[Special.]—Attorney General and Gov.-Elect Hadley was kept busy all day receiving congratulations. A stream of callers kept him shaking hands until he was nearly exhausted. Mr. Hadley gave out a statement as follows:

"My information as to the returns seems to indicate my election. In case this is true, I am profoundly grateful to the people of Missouri for their confidence. I will do all that I can to give them a strong, clean, and progressive administration. Where present officials are capable and honest they will, of course, be permitted to serve out their terms."

LEAD OF DENEEN DROPS TO 26,000.

Returns Show That 35,000 Republicans Scratched Governor in Home County.

TAFT'S BIG VOTE SAVES HIM.

Other Candidates Run Close to National Ticket—Banking Law Amendments Probably Win.

BOND ISSUE APPEARS TO BE SAFE.

PRESIDENT.

Taft (seventy-one counties)	519,987
Bryan (same counties)	375,058
Taft's plurality in these counties	144,929
Estimated plurality in the thirty-one counties on which complete returns are missing	30,642
Taft's plurality	*175,571*

GOVERNOR.

Deneen (seventy-three counties)	459,979
Stevenson (same counties)	442,571
Deneen's plurality in these seventy-three counties	17,408
Estimated plurality in the twenty-nine missing counties	8,781
Deneen's plurality	*26,189*

Gov. Deneen, returned to office by the small but sufficient plurality of 26,189, computed from full returns from seventy-three counties and by fairly accurate returns from the others, will enter upon his second term with conditions much different from those under which he became governor in 1905.

Four years ago Mr. Deneen carried a load of personal and party promises into office. In the campaign just ended he made none and the party made few.

For the next four years the governor holds himself responsible for the administrative functions of the state government. During the last four he had been obliged to shoulder responsibility not only for them but for the legislative acts in his administration.

Will Do No More "Encroaching."

Mr. Deneen's chief concern in the next four years will be the management of the state institutions and the state departments. There has been some outcry because the administrative branch of the government was encroaching upon the legislative. Mr. Deneen is willing to promise there will be little further cause of complaint.

To carry out personal and party pledges he was obliged to "encroach." He organized the house of representatives in his first term and made Representative Edward D. Shurtleff speaker. He is not likely to try to have anything to say in the organization of the next general assembly. In his first term he made every effort to force laws through the legislature. In his second he is likely to make few.

Mr. Deneen has a few matters of party organization to which it will give him pleasure to attend. A number of the distinguished republican statesmen of the commonwealth have been endeavoring to carry water on both shoulders.

From the condition of their clothing it would be a fair guess that they had applied it and now are in a state of moistness which makes their proximity unpleasant. Mr. Deneen may send them to the cleaners and dryers, for the good of their own souls and for the betterment of party organization.

This is a family matter which will not

TOTAL VOTE OF CHICAGO AND COOK COUNTY FOR PRESIDENT, GOVERNOR, STATE'S ATTORNEY, AND MINOR STATE OFFICERS

WARDS.	PRESIDENT (Revised Returns).					GOVERNOR (Revised Returns)					STATE'S ATTORNEY (Revised Returns).				
	TAFT (Rep.)	BRYAN (Dem.)	CHAFIN (Pro.)	DEBS (Soc.)	HISGEN (Ind.)	DENEEN (Rep.)	STEVENSON (Dem.)	SHEEN (Pro.)	BROWER (Soc.)	McCASKRIN (Ind.)	WAYMAN (Rep.)	KERN (Dem.)	STREET (Pro.)	STEDMAN (Soc.)	MITCHELL (Ind.)
1	3,368	5,979	76	140	62	3,166	4,864	70	142	60	3,108	4,276	234	122	68
2	6,551	9,101	89	226	117	5,701	4,254	94	184	115	5,466	3,607	358	197	173
3	2,967	2,933	73	155	110	3,725	4,138	96	177	124	5,649	3,323	361	185	170
4	3,226	4,320	37	349	116	3,943	5,011	49	188	119	3,113	4,036	214	125	135
5	10,955	4,157	95	236	107	5,340	6,411	149	306	111	3,069	4,316	284	154	102
6	12,936	4,912	255	397	160	10,695	5,796	377	335	160	5,735	4,933	2,187	304	182
7	4,955	3,404	167	494	239	4,373	4,103	167	546	203	10,401	4,367	3,350	304	246
8	3,063	2,307	28	244	85	1,276	3,135	24	214	284	4,427	2,283	718	464	432
9	3,289	2,746	54	426	22	2,801	3,687	39	426	24	2,139	2,352	62	231	355
10	5,574	3,581	41	324	36	3,045	4,276	81	349	59	2,548	2,464	120	237	54
11	5,443	5,183	179	241	84	4,461	6,990	116	359	92	3,777	3,509	310	357	68
12	6,453	4,142	100	395	161	4,517	6,858	209	218	147	6,399	5,250	602	911	116
13	9,291	6,236	104	919	188	6,868	5,106	144	404	166	6,719	4,819	1,595	524	233
14	5,730	3,936	25	322	58	4,901	4,507	115	325	183	6,718	4,103	1,044	388	253
15	3,707	3,156	81	422	107	3,331	4,657	83	401	140	5,078	3,571	780	627	241
16	3,750	4,063	71	289	103	3,522	3,573	51	401	53	3,495	4,138	128	302	222
17	6,737	3,890	53	284	56	3,054	4,085	84	237	114	3,606	3,734	602	497	83
18	7,075	4,382	197	404	109	2,301	4,491	43	378	100	2,550	4,114	243	343	100
19	5,923	4,483	191	449	139	3,377	5,851	221	368	201	2,783	3,778	127	317	72
20	5,837	3,237	79	504	82	4,763	5,841	283	425	160	5,750	4,388	1,558	488	161
21	4,419	3,734	80	515	109	3,209	3,732	73	477	95	5,036	4,064	1,022	439	230
22	4,267	4,105	101	369	133	3,535	4,096	91	322	146	3,250	3,123	366	422	104
23	13,062	4,715	227	562	219	3,362	5,092	71	478	121	4,017	3,734	602	497	183
24	7,267	5,868	295	619	226	10,640	7,990	206	479	231	3,956	3,886	887	501	330
25	9,010	4,884	239	1,372	327	6,239	4,990	206	521	227	10,152	4,186	3,447	476	386
26	5,745	5,761	160	943	234	7,799	6,265	237	1,259	291	5,802	3,233	3,241	543	333
27	3,872	4,751	65	467	151	5,883	4,691	186	890	257	7,890	4,366	3,208	1,312	375
28	4,178	5,057	80	341	142	5,634	5,090	62	432	241	6,055	3,497	1,087	377	409
29	7,343	4,766	328	612	375	5,928	5,548	87	213	126	4,040	4,376	944	453	190
30	5,304	4,115	333	432	242	6,681	5,555	309	517	251	3,822	5,176	378	323	158
31	5,936	3,766	345	1,063	260	7,361	5,195	263	388	270	6,022	4,815	1,963	576	466
32	5,488	4,563	113	514	142	5,249	3,455	226	1,015	266	6,798	3,735	3,345	556	399
33	6,305	5,034	358	544	188	4,082	6,128	169	407	142	4,808	3,467	1,630	1,031	359
CITY TOTALS	156,082	139,423	4,951	16,717	5,260	156,363	174,983	5,175	15,483	5,573	179,308	135,614	36,804	15,148	7,791
COUNTRY TOWNS	24,696	9,787	904	2,138	403	20,456	13,284	992	1,085	408	19,921	9,033	6,309	1,166	446
GRAND TOTALS	223,626	149,215	5,915	18,855	5,663	176,819	188,216	6,167	16,537	6,030	199,229	144,652	43,173	16,314	8,237
PLURALITY	73,413						1,397				47,577				

Total Cook county vote, Gilhouse, Soc. Lab. 697
Total Cook county vote, Turner, United Chr. 144
Total Cook county vote, Watson, Peoples 44
Total Cook county vote, Jennings, Soc. Lab. (For Governor) 644

The vote in principal country districts follows:

EVANSTON CITY—Taft, 3,346; Bryan, 907; Deneen, 2,934; Stevenson, 1,257; Wayman, 2,455; Kern, 761; Street, 1,312.
CICERO—Taft, 911; Bryan, 556; Deneen, 721; Stevenson, 722; Wayman, 714; Kern, 555; Street, 144.
OAK PARK—Taft, 3,002; Bryan, 857; Deneen, 2,500; Stevenson, 1,305; Wayman, 1,996; Kern, 581; Street, 1,352.
THORNTON—Taft, 1,994; Bryan, 1,205; Deneen, 1,854; Stevenson, 1,210; Wayman, 1,789; Kern, 1,158; Street, 401.
LYONS—Taft, 1,539; Bryan, 500; Deneen, 1,299; Stevenson, 840; Wayman, 842; Kern, 265; Street, 243.

Ward.	LIEUT. GOVERNOR					SEC'Y OF STATE				AUDITOR			TREASURER			ATTY. GENERAL			CLERK SUPREME			
	Oglesby, Rep.	Perry, Dem.	Brubaker, Pro.	Collins, Soc.		Rose, Rep.	Beidler, Dem.	De Bolt, Pro.	Hayes, Soc.	McCullough, Rep.	Jeffris, Dem.	Gumbart, Pro.	Hoyes, Soc.	Russel, Rep.	Mount, Dem.	Spaulding, Pro.	Lloyd, Soc.	Stead, Rep.	Hall, Dem.	Hearn, Pro.	Taft, Soc.	Dorris, Rep.	Pickering, Dem.	Pro.	Soc.
1	3,351	4,257	85	43		3,431	4,050	77	137	3,426	4,003	77	139	3,421	4,021	69	133	3,439	4,017	74	151	3,408	4,026	79	156
2	6,284	5,351	95	204		6,658	3,161	128	205	6,463	3,502	95	206	6,608	3,166	87	210	5,694	3,089	91	207	6,658	3,184	89	208
3	6,294	3,875	108	202		6,933	3,023	88	195	6,803	3,025	88	198	6,871	3,002	92	197	6,849	3,074	91	201	6,850	3,156	95	198
4	2,692	4,415	43	153		2,810	4,280	42	205	2,702	4,353	39	198	2,803	4,351	40	148	2,815	4,355	40	199	2,771	4,382	41	201
5	2,230	4,651	54	242		3,380	4,641	72	228	3,396	4,623	51	242	3,370	4,591	54	245	3,352	4,626	53	246	3,331	4,647	66	236
6	9,540	5,315	170	209		10,318	4,265	151	208	10,425	9,171	167	223	10,501	4,263	160	223	10,425	4,325	160	221	10,287	4,235	138	225
7	11,476	5,061	362	377		12,204	4,989	279	373	12,768	4,803	395	398	12,035	5,048	356	404	12,750	5,114	323	387	12,453	5,032	344	384
8	4,600	3,610	179	483		4,906	3,397	167	488	4,874	3,376	168	491	4,561	3,388	173	493	4,873	3,386	170	492	4,870	3,394	171	494
9	1,957	2,421	22	233		2,029	2,322	22	255	2,012	2,327	24	254	2,021	2,333	43	254	1,925	2,314	23	254	2,009	2,328	22	255
10	2,144	2,730	56	421		2,224	2,635	45	419	2,208	2,586	34	446	2,263	2,008	65	428	1,262	2,746	37	469	2,229	2,753	35	457
11	3,578	3,812	46	372		3,713	3,645	48	352	3,727	3,646	49	370	3,722	2,650	42	360	3,734	3,634	52	373	3,030	3,662	51	374
12	5,180	5,958	142	905		5,434	5,669	138	954	5,462	5,645	132	920	5,428	5,877	140	959	5,431	5,659	146	1,005	5,370	5,711	138	1,003
13	5,714	5,831	233	223		6,274	5,239	388	214	6,185	5,226	205	222	6,375	5,251	218	228	6,346	5,218	202	237	6,210	5,249	218	234
14	5,025	4,633	134	407		5,307	4,252	123	401	5,256	4,258	136	403	5,243	4,250	123	407	5,280	4,153	123	407	5,184	4,315	125	406
15	5,044	3,611	138	926		5,462	3,207	132	852	5,547	4,304	128	920	5,558	3,317	134	923	5,505	3,255	135	927	5,461	3,346	132	906
16	3,236	4,353	28	298		3,420	4,222	29	318	3,527	4,244	32	417	3,406	4,242	34	319	3,417	4,337	36	318	3,398	4,241	32	320
17	3,706	3,272	54	418		3,767	3,341	48	418	3,750	3,138	50	424	3,756	3,147	50	410	3,753	3,156	52	426	3,732	3,153	49	429
18	2,515	4,065	75	251		2,623	3,920	71	248	2,620	3,840	71	251	2,611	3,942	73	250	2,631	3,937	74	254	2,616	3,953	73	255
19	2,656	3,915	38	244		2,748	3,572	37	239	2,715	3,817	38	247	2,728	3,919	37	251	2,750	3,538	37	240	2,711	3,749	37	244
20	6,407	4,866	216	397		6,805	4,348	206	408	6,968	4,334	210	405	6,831	4,333	247	398	6,936	4,368	251	47	6,884	4,280	269	396
21	5,300	5,088	213	544		5,764	4,394	199	441	5,761	4,582	213	434	5,706	4,566	214	437	5,755	4,571	213	445	5,697	4,948	204	441
22	3,419	3,450	82	477		3,580	3,274	108	465	3,569	3,243	89	476	3,566	3,243	88	483	3,565	3,233	87	458	3,659	3,272	84	460
23	3,917	4,146	77	501		4,350	3,824	77	502	4,252	3,905	103	488	4,200	3,800	84	501	4,800	3,778	83	466	4,232	3,822	91	468
24	3,870	4,468	92	522		4,200	4,173	85	541	4,171	4,119	90	543	4,165	4,116	88	543	4,245	4,105	85	540	4,172	4,156	83	537
25	11,533	6,132	325	534		12,816	4,760	304	550	12,780	4,634	312	614	12,920	4,726	333	573	12,867	5,548	295	555	12,281	4,929	313	609
26	6,353	4,591	342	558		7,020	3,877	306	577	6,975	3,938	316	582	6,963	3,850	329	578	7,039	3,783	315	581	6,864	3,862	327	588
27	8,124	5,506	479	1,369		8,791	4,851	364	1,392	8,770	4,845	382	1,394	8,737	4,828	378	1,392	8,709	4,809	388	1,358	8,641	4,923	278	1,373
28	6,052	4,215	208	926		6,521	3,728	191	942	6,521	3,700	196	940	6,491	3,810	193	939	6,527	3,677	282	941	6,433	3,810	200	936
29	3,731	4,733	93	546		5,672	4,715	60	457	5,650	4,631	61	469	5,746	4,622	65	469	3,779	4,612	60	463	3,754	4,678	62	466
30	3,988	5,184	90	226		4,124	5,129	80	245	4,140	5,143	80	245	4,116	5,158	86	238	4,118	5,141	88	242	4,092	5,170	84	244
31	7,540	4,664	382	449		7,156	4,735	344	571	7,109	4,784	358	570	7,108	4,738	366	532	7,062	4,748	429	586	6,860	4,599	368	574
32	5,691	3,229	352	1,066		6,256	4,063	390	402	8,229	4,115	389	461	6,088	4,062	405	418	3,157	4,030	206	409	8,024	4,290	397	405
33	4,910	5,107	160	426		5,980	2,821	347	1,088	6,040	2,686	346	1,094	6,033	2,808	351	1,022	6,116	2,783	347	1,070	6,045	2,819	356	1,089
34	5,452	5,534	343	555		5,851	4,603	136	554	5,434	4,630	134	497	5,051	4,472	130	489	5,126	4,449	132	493	5,035	4,348	141	486
35						6,074	2,878	341	504	6,000	3,014	392	551	6,019	2,915	331	545	6,081	2,859	328	535	5,071	2,904	356	528
City totals	170,824	155,056	5,864	16,409		194,667	140,032	5,615	16,352	193,268	140,949	5,679	16,837	194,020	139,225	5,680	16,406	192,792	140,339	5,703	16,331	190,903	141,086	5,520	16,473
Country towns	22,748	10,029	1,106	1,104		24,326	9,394	1,047	1,186	24,432	9,419	1,069	1,186	24,840	9,397	1,071	1,202	23,886	9,789	1,079	1,180	23,970	9,456	1,094	1,198
Grand totals	202,072	165,085	6,970	17,513		218,993	149,426	6,662	17,538	217,700	150,368	6,739	18,023	218,369	148,622	6,751	17,610	216,678	150,128	6,782	17,511	214,903	150,544	6,624	17,805
Plurality	36,987					69,567				67,332				69,747				66,550				64,361			

VOTE ON STATE OFFICES.

LIEUTENANT GOVERNOR.
(Thirty-two counties.)
Oglesby, rep. 344,012
Perry, dem. 275,926

SECRETARY OF STATE.
(Thirty-two counties.)
Rose, rep. 358,720
Beidler, dem. 254,589

AUDITOR.
(Thirty-two counties.)
McCullough, rep. 347,307
Jeffris, dem. 247,608

STATE TREASURER.
(Thirty-two counties.)
Russel, rep. 347,092
Mount, dem. 247,094

ATTORNEY GENERAL.
(Thirty-two counties.)
Stead, rep. 347,083
Hall, dem. 246,877

SUPREME COURT CLERK.
(Twenty-two counties.)
Davis, rep. 284,187
Pickering, dem. 213,536

ILLINOIS VOTE FOR PRESIDENT AND GOVERNOR.

County.	PRESIDENT. Taft, Rep.	Bryan, Dem.	GOVERNOR. County.	Deneen, Rep.	Stevenson, Dem.
Adams	7,170	8,311	Adams	6,493	8,974
Alexander	3,198	1,870	Alexander	3,034	1,892
Bond	2,484	....	Bond	....	....
Boone	940	579	Boone	2,006	1,227
Brown	5,271	1,504	Brown	856	1,699
Bureau	2,450	2,853	Bureau	4,737	3,279
Calhoun	....	....	Calhoun	....	....
Carroll	1,027	1,027	Carroll	1,958	1,200
Cass	....	....	Cass	....	....
Champaign	7,126	4,819	Champaign	5,731	5,198
Christian	3,593	4,056	Christian	3,316	4,214
Clark	3,158	2,783	Clark	3,114	2,847
Clay	2,250	2,157	Clay	2,128	2,264
Clinton	2,100	3,000	Clinton	2,000	3,000
Coles	4,519	4,027	Coles	4,270	4,308
Cook	222,628	149,215	Cook	186,819	188,216
Crawford	3,052	2,889	Crawford	3,029	2,916
Cumberland	....	....	Cumberland	....	....
De Kalb	....	....	De Kalb	....	....
De Witt	....	....	De Witt	....	....
Douglas	2,651	1,995	Douglas	2,468	2,283
Dupage	4,467	1,959	Dupage	2,391	2,163
Edgar	3,744	3,420	Edgar	3,728	2,702
Edwards	1,614	747	Edwards	3,657	2,503
Effingham	1,812	2,752	Effingham	1,577	836
Fayette	3,198	3,104	Fayette	1,685	2,981
Ford	2,611	1,247	Ford	3,114	3,254
Franklin	6,224	....	Franklin	2,201	1,584
Fulton	1,450	4,869	Fulton	....	....
Gallatin	1,926	1,920	Gallatin	5,735	5,174
Greene	....	3,097	Greene	1,400	1,961
Grundy	....	....	Grundy	1,775	3,250
Hamilton	....	....	Hamilton	....	....
Hancock	....	....	Hancock	....	....
Hardin	....	....	Hardin	....	....
Henderson	1,547	626	Henderson	1,465	872
Henry	6,359	2,510	Henry	5,510	2,292
Iroquois	4,443	2,949	Iroquois	4,206	3,517
Jackson	3,912	2,987	Jackson	3,510	2,985
Jasper	....	....	Jasper	....	....
Jefferson	3,136	3,841	Jefferson	3,036	3,491
Jersey	1,460	1,818	Jersey	1,391	1,872
Jo Daviess	3,053	2,302	Jo Daviess	2,643	2,769
Johnson	....	....	Johnson	....	....
Kane	12,547	4,349	Kane	10,532	6,096
Kankakee	5,164	2,149	Kankakee	4,682	3,911
Kendall	....	....	Kendall	....	....
Knox	7,066	3,246	Knox	6,578	3,681
Lake	11,262	....	Lake	5,583	2,998
La Salle	4,288	7,590	La Salle	9,748	8,957
Lawrence	....	....	Lawrence	....	....
Lee	....	2,123	Lee	3,551	2,833
Livingston	3,572	....	Livingston	....	....
Logan	6,624	3,324	Logan	2,415	3,007
Macon	5,052	4,641	Macon	5,656	5,489
Macoupin	9,442	5,747	Macoupin	4,562	5,678
Madison	....	7,800	Madison	8,818	8,513
Marion	....	....	Marion	....	....
Marshall	....	....	Marshall	....	....
Mason	....	....	Mason	....	....
Massac	3,603	....	Massac	....	....
McDonough	5,316	3,089	McDonough	3,454	3,309
McHenry	6,982	1,871	McHenry	4,241	2,965
McLean	1,583	5,982	McLean	7,488	7,323
Menard	2,854	1,740	Menard	1,457	1,678
Mercer	....	1,774	Mercer	2,601	1,629
Monroe	3,780	....	Monroe	3,494	4,164
Montgomery	4,009	3,909	Montgomery	3,359	4,595
Morgan	1,700	3,999	Morgan	1,606	1,776
Moultrie	4,150	1,700	Moultrie	3,750	1,850
Ogle	10,784	1,450	Ogle	9,156	9,775
Peoria	....	8,885	Peoria	....	....
Perry	2,942	....	Perry	2,078	1,762
Piatt	2,006	1,522	Piatt	2,785	4,043
Pike	1,702	3,926	Pike	4,515	812
Pulaski	2,183	746	Pope	2,078	1,170
Putnam	....	1,070	Pulaski	....	....
Randolph	3,034	....	Putnam	2,283	3,536
Richland	2,330	3,164	Randolph	2,601	1,940
Rock Island	7,750	1,927	Richland	1,593	4,800
Saline	....	5,250	Rock Island	6,100	....
Sangamon	10,317	....	Saline	9,005	10,542
Schuyler	1,620	9,226	Sangamon	1,490	1,988
Scott	3,220	1,874	Schuyler	....	....
Shelby	1,635	....	Scott	3,201	4,217
Stark	4,588	4,058	Shelby	1,371	949
St. Clair	3,767	738	Stark	....	....
Stephenson	1,605	4,062	St. Clair	3,941	4,638
Tasewell	2,338	3,786	Stephenson	3,421	4,046
Union	....	2,690	Tazewell	1,627	2,744
Vermillion	2,686	3,786	Union	....	....
Wabash	3,145	1,817	Vermillion	2,283	1,906
Warren	2,175	....	Wabash	2,553	3,277
Washington	5,604	....	Warren	4,575	2,756
Wayne	3,551	....	Washington	5,706	7,373
White	2,170	....	Wayne	4,674	3,673
Whiteside	2,209	....	White	7,294	3,882
Will	5,188	....	Whiteside	1,938	2,278
Williamson	10,362	....	Will	....	....
Winnebago	4,790	....	Williamson	3,706	....
Woodford	3,802	....	Winnebago	4,674	....
		....	Woodford	7,294	....
Totals (71 counties)	519,987	375,058	Totals (73 counties)	459,979	442,571

VOTE FOR REPRESENTATIVES.

The vote in the Cook county districts for members of the lower house of the state legislature follows:

FIRST DISTRICT.
[Three high men elected.]

Ward.	Brady, rep.	Lamb, dem.	Griffin, Pro.	Kurth, soc.	Newby, ind.
1	5,656	4,355	9,215	229	161
2	5,648	3,211	7,145	512	377
Totals	13,504	12,398	16,360	841	539

SECOND DISTRICT.
[Three high men elected.]

Ward.	Nichols, rep.	Zaabel, dem.	McCon-nell, Pro.	Blake, soc.	Aird, ind.	Smith, soc. ind.
20	3,606	2,778	1,322	448	216	3
21	3,256	2,017	10,074	2,281	1,151	404
22	820	782	2,374	208	390	106
Totals	12,743	12,271	15,631	2,567	1,621	630

THIRD DISTRICT.
[Three high men elected.]

Ward.	Sollitt, rep.	Ryan, dem.	Walsh, Pro.	Lent, pro.	Brown, soc.	Haskin-son, ind.
3	3,260	9,060	1,277	288	436	304
4 [part]	2,397	2,866	7,615	84	249	194
5 [part]	127	158	550	....	36	15
6 [part]	4,226	4,074	3,867	195	238	150
Total	15,040	16,088	18,311	517	993	669

FOURTH DISTRICT.
[Three high men elected.]

Ward.	Kowal-ski, rep.	Hilton, dem.	Mur-phy, pro.	Bohart, pro.	Fisher, soc.	Mes-singer, ind.
29	5,861	7,329	5,260	227	1,050	268
30	10,901	7,214	8,122	577	600	315
31 [part]	....	229	257	....	....	....
Total	19,762	14,752	13,609	804	1,650	583

FIFTH DISTRICT.
[Three high men elected.]

Ward.	Apmadoc, rep.	Hull, dem.	Naylor, pro.	Heath, pro.	Harring-ton, soc.	Schra-der, ind.
6 [part]	10,122	9,678	6,655	823	279	217
7 [part]	12,556	14,148	8,841	688	657	383
Totals	25,478	23,821	15,796	1,611	936	594

SIXTH DISTRICT.
[Three high men elected.]

Ward.	Zipp, rep.	Hagan, dem.	Wilson, pro.	Hayes, pro.	Magi-son, soc.	Sorsen-son, ind.
24	6,250	4,990	16,004	483	1,979	205
25	5,940	9,250	10,426	2,040	1,548	667
33 [part]	1,221	1,985	1,755	46	246	67
Evanston [town]	907	986	790	1,553	47	68
Evanston [city]	28	....	17	....	3	....
Totals	8,853	4,068	2,667	2,948	420	96
	21,209	20,429	25,016	6,438	3,153	1,143

SEVENTH DISTRICT.
[Three high men elected.]

Towns—	MacLean, rep.	Pierson, rep.	Lantz, dem.	Whit-son, pro.	Prout, soc.
Barrington	406	....	....	....	....
Bloom	2,150	2,778	170	319	....
Bremen	1,340	1,711	1,964	206	276
Elk Grove	311	287	200	26	21
Hanover	90	91	117	3	....
Lemont	308	291	110	4	....
Leyden	579	668	613	37	18
Lyons	1,753	1,578	1,322	56	42
Maine	1,703	1,978	1,966	1,202	119
New Trier	2,498	2,778	1,322	448	216
Niles	638	602	1,966	1,202	119
Northfield	283	267	331	111	21
Norwood Park	198	167	331	111	21
Orland	265	270	182	49	9
Palatine	265	271	93	11	....
Palos	222	476	466	22	....
Proviso	3,713	3,713	2,326	10	4
Rich	241	258	227	884	508
Schaumberg	98	104	111	1	....
Stickney	191	194	111	1	....
Thornton	2,740	2,773	3,974	642	357
Wheeling	301	287	1,071	141	28
Worth	1,126	1,122	1,071	141	28
Totals	20,676	21,020	17,853	4,539	1,925

lative Voters' league was accomplished previous to the primaries," said Mr. Cole. "Whether our opposition to Berry previous to the primaries had anything to do with his defeat, I don't know. Anyway, we printed his record in a pamphlet and sent out copies in large numbers.

"I hope that the pamphlet was a factor in the election. However, I consider the senate combine broken and that ought to be enough to satisfy the league for one campaign. The defeat of Berry is in the interest of good government in my opinion. Senator H. H. Evans of the Fourteenth district was defeated for renomination at the primaries, as was Senator G. W. Stubblefield of the Twenty-sixth senatorial district. So three out of the seven in the combine have been accounted for. I see hope for the best legislature Illinois has had for twenty-five years."

Defeat of Berry Pleases Barnes.

Mr. Cole was asked to discuss successful candidates for the legislature who were in bad standing with the league, but he declined to do so except in a general way.

"While the primary law is a good thing," he said, "the limitation of the number of candidates for an office is a severe handicap in fighting those who are undesirable.

"The tail went with the hide in Cook county. Everything was swallowed up in the national election, and of course some undesirables have crept in under the wings of a great candidate. But I am not going to discuss that now. So far as the lower house was concerned the election amounted simply to a ratification meeting."

Clifford W. Barnes, chairman of the executive committee of the league, was as pleased as Mr. Cole.

"I feel immensely pleased with our work before the primaries when I see the defeat of the senate combine," said Mr. Barnes. "The defeat of Berry is a happy circumstance.

"In smashing the senate combine—the league has lived up to its reputation. However, it is to be regretted that a condition exists by which it is made possible for some undesirables to creep into office by clinging to the coat tails of the big candidates."

Fight on House Organization Due.

There is certain to be a contest over the organization of the house. Spea

...ATE OFFICERS

...ERAL— | CLERK SUPREME CT.

	Regan, Pro.	Taft, Soc.	Davis, Rep.	Pickering, Dem.	Sherr, Pro.	Sec.	
	74	151	3,408	4,026	76	146	
	91	207	6,658	3,184	89	206	
	91	201	6,850	3,156	95	199	
	40	199	2,771	4,382	41	199	
	53	246	3,331	4,647	56	228	
	160	221	10,287	4,235	156	215	
	323	387	12,453	5,032	344	381	
	170	492	4,870	3,394	171	494	
	23	254	2,009	2,338	22	250	
	37	469	2,229	2,753	39	457	
	52	373	3,659	3,662	51	365	
	146	1,095	5,370	6,711	136	1,058	
	202	237	6,210	5,249	218	234	
	123	407	5,184	4,315	125	396	
	135	927	5,461	3,246	132	919	
	36	318	3,398	4,241	32	320	
	52	426	3,732	3,153	49	429	
	74	254	2,616	3,953	78	251	
	37	240	2,711	3,749	37	244	
	251	47	6,884	4,280	265	308	
	213	445	5,667	4,648	204	444	
	87	458	3,659	3,272	84	452	
	83	499	4,232	3,822	81	496	
	85	540	4,172	4,156	83	507	
	206	555	12,281	4,929	313	539	
	315	581	6,864	3,802	327	582	
	388	1,358	8,641	4,923	278	1,375	
	282	941	6,438	3,810	200	938	
	63	463	3,754	4,678	63	463	
	88	242	4,092	5,170	84	244	
	429	586	6,869	4,599	366	574	
	398	409	8,024	4,290	397	420	
	347	1,070	6,045	2,819	356	1,059	
	132	493	5,035	4,348	141	492	
	325	535	5,071	2,904	356	529	
	3,703	16,331	190,935	141,086	5,530	16,679	
	1,079	1,180	23,970	9,458	1,094	1,202	
	4,782	17,511	214,905	150,544	6,624	17,881	
			64,361				

...NK DEEP WATERWAY SURE

...peates of Little Ballot Re- ...joicing Over the Result.

...KING MEASURE CARRIED.

...for Constitutional Amendments ...Is 278,565 in Cook County.

...constitutional amendment to enable ...ate to issue bonds for building a deep ...way probably has carried.

...mendment requires a majority of all ...otes cast at the election, which means ...will have to get an affirmative vote of ...00,000. It got a "Yes" vote of 278,565 ...ok county, as compared with 49,500 ... and returns from sixteen other coun- ...Take the total "Yes" vote as far as ...ed 340,563. The total "No" vote in ...me counties was 63,452. ...ppears that only two-thirds of the vot- ...ted at all on the proposition.

...amendment to the general banking ...which required only a majority of the ...cast on the proposition, has carried by ...e to one vote. In the city it had 200,194 ... and 25,261 "against."

Now Up to Legislature.

...rt Isham Randolph, secretary of the ...al improvement commission of Illi- ...when told of the heavy vote in favor ... deep waterway in Cook county and ... prospect of success in the state was ... pleased.

...ere is no active opposition to the ...t in the state," he said, "and the Cook ... vote may be taken as satisfactory evi- ... that the question has carried. ...w the project of the deep waterway ... to the legislature. The little ballot is ...andatory upon the legislature, but sim- ...tives the legislature the authority to ...or the issuance of the bonds if it sees ... do so. I have no doubt the legislature ...ct favorably either by creating a body ...horizing a body already created to go ... in the construction of the deep water-

Result Causes Rejoicing.

... meeting of the Association of Com- ... in the afternoon there was rejoicing ... the vote for the waterway bonds. Ed- ... Conway, chairman of the association's ...waterway committee, said to his fel- ...bers:

...feel so good over the result of the lit- ...llot here that I confidently predict a ...ity for it in the state. It assures the ... of a deep waterway from Chicago ... Gulf of Mexico."

...offered a resolution, which was unani- ...y adopted, thanking the press of Chica- ..." the noble and persistent stand and ...that has been done for the deep water- ...and for the able and consistent man- ...which the people and voters were in- ...d as to the purpose of the little ballot ...he purposed deep waterway from the ...lakes to the Gulf of Mexico."

...TEMENT ABOUT MR. DRUM ...SED UPON MISINFORMATION.

...tigation Shows His Connection ...th Chicago and Milwaukee Electric ...ilroad Honorable Throughout.

... Friday THE TRIBUNE, in an article on ...oubles of the Chicago and Milwaukee ...ric railroad, printed a statement alleg- ...at Mr. A. L. Drum, consulting engineer, ...as had charge of the completion of the ... purchased at his own and a ridiculously ...ice a number of dump cars and other ... of the construction plant which he ...on properties in which he had an inter- ... Michigan and Canada.

... TRIBUNE has investigated this story ...nds that its informant was absolutely ...en in the statement he made. It fur- ...found that the acts alleged against Mr. ... have no foundation whatever in fact ...at the whole story was based on misin- ...tion.

...Drum's connection with the road has ...absolutely honorable and he has done ...t which in the slightest measure could ...ct him to criticism, professionally or ...wise.

...NESSEE PLURALITY 32,000.

...n's Vote Slightly Less than That Cast for Governor Pat- ...terson.

...ville, Tenn., Nov. 4.—With incomplete ...ns received from 79 out of 96 counties in ...essee, it is estimated that Bryan's ma- ... in the state will total 32,462. While ... Patterson's majority over Tillman is ... The counties from which no returns ... yet been received are republican and ...ajorities from these will certainly re- ... the present democratic majorities by ... 6,000. The returns show that Gov. Pa- ...n is running ahead of the national ticket.

FULL LIST SWELLS REPUBLICAN LEAD

Cook County Returns Show Increase for Taft, but Deneen's Total Is Cut.

TICKET LED BY HOFFMAN.

Next to Governor Roy O. West Has Lightest Vote of Any Candidate of His Party.

STRENGTH OF PARTIES IN COOK COUNTY.

Republican	222,628
Democratic	149,216
Socialists	18,885
Prohibitionists	5,915
Hearst's Independence Party	5,663
Social Labor	697
Union Christian	144
Tom Watson's	44
Total vote cast, 1908	403,191
Country towns	37,991
Chicago's vote	365,200

The full returns from Chicago and Cook county, compiled yesterday, leave the republicans still in full command of the field so far as the county and Municipal court tickets are concerned. They increased the Taft plurality here for president and so decreased the Deneen figures that Stevenson has carried the county by a bare 1,897 votes.

The difference was made by the missing districts from the county towns, which, like the city precincts, gave Mr. Taft a landslide vote, while the suburbanites and farmers cut Gov. Deneen as freely as had their city brothers.

Vote for Oglesby Cut.

John G. Oglesby, republican candidate for lieutenant governor, also suffered along with his chief, although not so badly. Though the other candidates on the state ticket, like Secretary of State Rose, Auditor McCullough, and Attorney General Stead, ran along with the presidential nominee, carrying the county by pluralities ranging from 62,000 to 70,000, Oglesby could show only 58,067 to the good. It was plenty to elect him, even if he had no help from the rest of the state, but it showed that many people in Chicago had a prejudice against him.

The only explanation offered was the primary law. Mr. Oglesby had little enough to do with the passage of that law more than to vote for it when in the legislature, but as he was the member selected to introduce the bill it acquired his name and he is popularly credited with it. The cutting he received could not be marked up to the popularity of Elmer Perry, his democratic opponent, as but few residents of Cook county ever knew his name until they went to the polls and saw it on the ballot.

Twenty-four Wards for Taft.

A suggestive comparison of the relative Taft and Deneen vote in Chicago is given in the fact that while Taft carried twenty-four of the thirty-five wards in the city, Deneen won in only thirteen. To put it another way, Stevenson carried just twice as many as did Bryan.

The wards carried by Bryan are all rock-ribbed democratic ones, and he received only small pluralities, the largest in the entire city being 1,313, in the Eighteenth. The list reads:

BRYAN WARDS—1, 4, 5, 9, 10, 12, 16, 18, 19, 20, 26.

STEVENSON WARDS—1, 4, 5, 9, 10, 11, 12, 13, 14, 16, 17, 18, 19, 20, 21, 22, 23, 24, 29, 30.

In the list of wards carried by Stevenson, but which Bryan lost, are three normally democratic ones, the Eleventh, Seventeenth, and Twenty-third. The remainder are republican wards, which gave good pluralities for Taft without any trouble, but voted against Deneen.

Hoffman Leads Even Taft.

The complete returns swelled the republican pluralities all along the line. The average republican plurality in the county was not far from 60,000.

Peter M. Hoffman, republican candidate for reelection as coroner, smashed all the records of the day in Cook county, not excepting Taft himself. Mr. Hoffman ran 222 votes ahead of Taft, polling a total of 222,850, as compared with Taft's 222,628. The coroner, who lives outside the city, made a phenomenal run in Chicago, where he got 197,677 votes, as compared with the 134,578 polled by his opponent, Robert K. Sloan. In the country towns he got 25,173 to Sloan's 8,752. His total plurality was 79,520, the high watermark on the county ticket. Taft's was only 73,412.

Roy O. West, republican candidate for member of the board of review, was reelected, but he was low man on the list of those who captured the county offices. He pulled through with a plurality of 21,376, and if it had not been for the help of the country towns his showing would have been worse. He polled 170,327 votes in the city as compared with 160,920 for Henry Stuckart, the democratic candidate, but the country towns gave West 22,524 and Stuckart 10,555.

Taxes Are a Feature.

Next to the governor, West suffered more punishment than any other republican candidate running in Cook county. As chairman of the state central committee, manager of the Deneen campaign, and the fidus Achates of the governor, he was the target of attack by the anti-Deneen following, while the democrats picked out the tax office as a vulnerable point in the republican defenses. Stuckart sought to arouse popular prejudice against the acts of the board of review, and West was kept busy digging up figures to show that the democrats were falsely charging tax discriminations in favor of vested interests.

The indications, however, are that these democratic tactics were really of little consequence as compared with the systematic slating dealt out to West by the disgruntled republicans. He ran slightly ahead of the governor, but far behind Taft, in almost every ward. In the Sixteenth, Seventeenth, Twentieth, Twenty-sixth, and Thirty-second, however, he ran behind the governor. In his own ward, the Seventh, he got 11,490 votes, Deneen got 10,242, and Taft 12,623.

Wayman Contest Holds Palm.

But for the Italian scratching of the ballot, the contest between John E. W. Wayman and Jacob J. Kern for the state's attorneyship still holds the palm. The full returns from city and country swelled Wayman's plurality up to a total of 47,577, but they also revealed more of the maze of forces set in motion to cheat him of success. Wayman polled a total of 192,229 votes—172,806 in the city and 19,921 in the country towns. Kern polled 135,614 in the city and 9,038 in the country—a total of 144,652.

There were 30,899 citizens—25,725 in the city and 4,674 in the country—who voted for Taft, but did not vote for Wayman, and there were 4,563 citizens—3,814 in the city and 749 in the country—who voted for Bryan but did not vote for Kern. With the exception of the 14,000 who voted for president but did not register their choice for state's attorney at all, the greater proportion of these votes went to Street, the prohibition candidate, to whom the Arthur Burrage Farwell supporters attempted to swing the election. Street polled 43,273 votes—36,804 in the city and 6,469 in the country towns. The prohibitionists normally poll not more than 4,000 votes in the county, and it is more than significant that the increase of 30,000 is just about the loss that Wayman suffered.

As shown in THE TRIBUNE yesterday, Wayman was slashed the hardest in the wards containing much prohibition territory and many anti-saloon people, including those favoring Sunday closing. The Sixth, Seventh, Twenty-fourth, Twenty-fifth, Twenty-sixth, Twenty-seventh, Thirty-first, Thirty-second, Thirty-third, and Thirty-fifth wards were shining examples of the attempt to defeat Wayman under the banner of Street, and the Thirteenth and Twentieth were not far behind in the general showing. These were the wards in which Healy, with the support of the anti-saloon people, got most of his votes in the primary.

Bidwill Next to Hoffman.

Next to Coroner Hoffman in the matter of high pluralities stood Joseph Bidwill Jr., the republican candidate for reelection as clerk of the Circuit court. He beat Andrew Bauer, the democratic candidate, by 74,708 votes. Then came William Busse, the republican candidate, who was reelected president of the county board over Henry Ebertshaeuser with a margin of 71,804 votes to spare.

Abel Davis, the republican recorder of deeds, was reelected over Charles Young by a plurality of 69,599 votes, and next to him stood Charles W. Vail, reelected clerk of the Superior court by 65,814. Contrary to the first indications, the complete returns show that Vail suffered alost a negligible amount of scratching by virtue of his close relations with Gov. Deneen. A. R. Porter, republican candidate for reelection to the Appellate court clerkship, did almost as well, though he had a hard fight on his hands. He beat Henry Schubert by 65,896 votes.

Sanitary Trustees.

George W. Paullin, Wallace G. Clark, and Paul A. Hazard were elected sanitary trustees on the republican ticket, and Flanagan the high man on the democratic side, did not come within 47,000 votes of breaking into office. Legner, who wanted to be returned to the board, got even less votes than Flanagan.

In the case of the board of assessors, the democrats were kept at even a greater distance. Weber and Wolf, the republican candidates, were reelected, with McGurn and O'Rourke, the democratic candidates, from 62,000 to 66,000 votes behind.

Fake Leads Among Judges.

Not the least interesting of the features of the election locally was the quiet but none the less certain manner in which Municipal Judge Fred L. Fake Jr. took first place in the list of republican judges elected and reelected. Judge Fake was not favored with the approbation of the republican bosses. They calmly refrained from slating him for renomination, but he won out by a big margin in the primary.

As the man who had had the temerity to shatter the slate, Judge Fake went throughout the campaign for election like an unwelcome stranger. But he showed that he had the confidence of the people if not of the bosses, for he took first honors among the victors, running 2,753 votes ahead of Judge Eberhardt, the next highest on the list.

Judge Lantry, the only democratic judge on the city bench, ran more than 30,000 votes behind Stewart, who was low man on the republican ticket, and "Jake" Hopkins brought up the tail end of the procession with the lowest vote polled by the democratic candidates.

County Commissioners.

There was a difference of nearly 20,000 votes between Leland, the colored man, who stood last on the list of successful republican county commissioners, and Cruise, the high man on the list of defeated democratic candidates. The republican commissioners in the country towns defeated the democrats overwhelmingly. The figures follow:

REPUBLICAN—CITY.

Mack	187,285
Schmidt	186,349
Elias	185,151
Umbach	185,032
Dennis	184,697
Hillstrom	181,909
Chindblom	181,799
Schmidt	180,966
Colburn	179,046
Leland	168,786

DEMOCRATIC—CITY

Cruise	146,404
Ebertshauser	142,804
Burns	142,762
Daley	141,175
Martin	138,966
McAllister	137,925
Brady	137,219
Paschen	136,629
Rozikowski	134,906
McCaffrey	133,464

REPUBLICAN—COUNTY.

Busse	25,004
Hartray	24,697
Van Steenberg	24,508
Carolan	24,463
Boeber	24,394

DEMOCRATIC—COUNTY.

Blaser	9,236
Dunlap	9,203
Kirchner	9,110
Fritz	9,084
Marcinkowski	9,005

Rossiter, the republican candidate for county surveyor, was elected over Feeney, democrat, by a plurality of 53,209.

Vote for University Trustees.

The Cook county vote for state university trustees was as follows:

REPUBLICAN—Evans, 228,018; Meeker, 212,695; Moore, 204,611; Grout (vacancy), 193,611.

DEMOCRATIC—Tilden, 154,925; White, 147,128; Raymond, 146,297; Bliss (vacancy), 143,618.

Lake View Bond Issue.

In Lake View the $250,000 bond proposition for the building of small parks was carried by a vote of 18,085 to 8,272.

"ELECTED" TO PAY UNIQUE BET.

Loser to Give Saloonkeeper Ride in a Wheelbarrow from West Side to "Tribune" Office.

"Chicken" Duffy, a driver for an afternoon newspaper, is "elected" to give John P. Collins, 189 West Madison street, a saloonkeeper, a wheelbarrow ride from West Madison and Halsted streets to the Tribune building at Madison and Dearborn streets and return tomorrow night. A brass band is to precede the wheelbarrow and volunteer assistants will discourse discord with tin horns and other noise making implements.

Duffy was an enthusiastic supporter of "Jake" Kern, the democratic candidate for state's attorney, who was defeated by John E. W. Wayman, republican. While confident that Kern would win he made the wheelbarrow bet with Collins, who was confident that Wayman would win. One of the conditions of the bet was that the bettors should enter THE TRIBUNE office on arrival downtown.

The time set for the start from West Madison and Halsted streets is 7:30 p. m., and it is promised that the escort will be large and enthusiastic. Duffy is in training for the hard push over the cobblestones.

TAKEN FOR QUENCHING THIRST.

Two Saloonkeepers Arrested and More Sought for Sales of Liquor During Voting Hours.

Two saloonkeepers were arrested yesterday and warrants for three others, charging violations of the election saloon closing ordinance, were sworn out by Arthur Burrage Farwell.

The saloonkeepers arrested are Phillip Panama and William Wolf. Warrants were issued for Samuel Jacobs, 133½ West Madison street; Frank Hunt, Canal and West Adams streets; William J. Dennin, 158 West Madison street.

Charles Hagge, a bartender at John O'Connor's saloon, 112 Dearborn street, charged with accommodating thirsty voters during the hours of election, was fined $25 by Municipal Judge Dicker at the Harrison street court.

WAYMAN, ELATED, TAKES REST

State's Attorney-Elect Spends the Day at His Residence.

CHURCHMEN TO HONOR HIM.

Candidate's Integrity Revealed in Decision Made Public.

John E. W. Wayman, state's attorney elect of Cook county, spent the day after election resting and renewing acquaintance with his family at his home, 7246 Princeton avenue. Mr. Wayman's campaign was such a strenuous one that he was kept away from home most of the time.

Beyond reiterating his statement of Tuesday night to the effect that he is grateful to the people of Cook county for electing him and declaring that he will seek to make a record in the office, to which he can point with pride in years to come, Mr. Wayman declined to make any statements for publication.

Between now and Dec. 7, when Mr. Wayman will take possession of the state's attorney's office, it is said he will plan the makeup of his staff. He had nothing to say on this score yesterday, however.

Threat of Probe Is Made.

He also declined to comment on the threat of Mr. Farwell to the effect that he will ask the election commission to investigate alleged frauds in connection with the counting of the ballots for Street.

The reformer's declarations were based on a written statement made by the Rev. O. P. Bell, 26 East Foster avenue, to the effect that while acting as a watcher for Street at the polling place of the Thirty-second precinct of the Twenty-sixth ward, he noticed irregularities.

The Rev. Mr. Bell declared that when he insisted on an inspection of the ballots which had been counted as straight republican and straight democratic, he found fourteen of the former and five of the latter marked for Street. Candidate Street was told during the day that in five precincts of the Thirty-fifth ward 615 votes cast for him were counted for Wayman. He was told that one of the republican election officials had made a confession of fraud. However, Mr. Street said he had no intention of causing arrests.

The executive committee of the "citizens'" independent movement issued a statement in which it was declared that reports from watchers indicated that Street received "about double the number of votes accorded him." The statement recognized the election of Mr. Wayman. The prohibitionists launched the campaign of 1912 in a rally at Willard hall. Presidential Candidate Eugene W. Chafin, Charles R. Jones, and Alonzo E. Wilson were among those who rejoiced in the showing made by Street.

Act of Honor Is Revealed.

That Mr. Wayman failed to use an effective weapon against the attacks of certain religious organizations through a chivalric sense of honor is one of the unwritten incidents of the recent campaign which came to light last night. And because Mr. Wayman preferred to let the bitter attacks go unchallenged rather than avail himself of a weapon which he was urged to use, but which might have plunged a church organization into a bitter controversy, he will be received with all the greater honor at a reception to be given him by the Men's club of the Normal Park Presbyterian church, Yale avenue and Seventy-first street, Monday night.

The incident came to light last night with the announcement, and it came quietly from one of the members of the men's club.

"Mr. Wayman is a member of our church and a member of the Men's club," he said. "When the campaign brought out personal attacks upon him from religious bodies and churches throughout the city, we were indignant, and went to Mr. Wayman with the eager offer that the church and the club be allowed publicly to indorse and support his candidacy. Mr. Wayman refused the offer, saying that he would rather let the attacks go unchallenged, or for what they were worth, than involve the church or the club in a controversy, or cause ill feeling between our church and other churches.

"It was a brave and self-sacrificing move, and just because he made it unhesitatingly we are going to show him what we think of him next Monday night. If the reception, at which Charles W. Vail, clerk of the Supreme court, and also one of our members, is not about the most enthusiastic affair of the kind ever given by our church members, indications point to nothing."

Throughout the campaign, even when most bitterly attacked, Mr. Wayman did not mention the incident, nor did he allude to his membership in the church and the men's club as an argument in favor of his candidacy.

NEVADA IN BRYAN COLUMN.

Plurality Over Taft Not Expected to Reach 1,000—Democrats Re-elect Senator and Representative.

Reno, Nev., Nov. 4.—While the returns are not complete it is safe to say Bryan has carried this state by less than 1,000.

United States Senator Newlands, democrat, for reelection, will win by a small majority. Bartlett, democrat, for congress, will win by a heavy plurality over Maxson, republican, and Fitzgerald, independence.

TOTAL VOTE IN CHICAGO AND COOK COUNTY FOR THE VARIOUS COUNTY OFFICERS.

Ward	COUNTY RECORDER					CLERK CIRCUIT COURT					CLERK SUPERIOR COURT					CLERK APPELLATE COURT					CORONER					BOARD OF REVIEW					PRESIDENT COUNTY BRD.				
	Davis, rep.	Young, dem.	Decker, pro.	Benoit, soc.	Brannon, ind.	Bidwill, rep.	Bauer, dem.	Huffman, pro.	Caulfield, soc.	Landgraf, ind.	Vail, rep.	Buckley, dem.	Kerr, pro.	Nicholson, soc.	Boynton, ind.	Porter, rep.	Schuerth, dem.	Himmebe, pro.	Hardy, soc.	Schulte, ind.	Hoffman, rep.	Sloan, dem.	O'Neal, pro.	Crow, soc.	Gibson, ind.	West, rep.	Stuckart, dem.	Wilson, pro.	Larson, soc.	Hilgen, ind.	Busse, rep.	Ebertshauser, dem.	Klock, pro.	McMahon, soc.	Hooker, ind.
1	3,497	3,935	78	142	63	3,463	3,959	78	143	66	3,421	4,009	78	152	57	3,423	3,997	71	138	64	3,469	3,958	74	143	65	3,288	4,164	81	144	67	3,481	3,980	84	136	65
2	6,666	2,516	96	208	136	6,534	3,093	100	208	133	6,502	3,115	95	208	123	6,394	3,055	87	196	115	6,775	3,283	97	204	131	6,175	3,923	94	205	142	6,712	3,199	90	198	131
3	6,807	2,987	110	208	121	6,908	2,954	114	207	131	6,829	3,124	111	202	127	6,818	3,020	106	206	128	6,897	2,944	106	202	127	6,256	3,674	128	204	136	6,814	3,002	107	208	128
4	2,773	4,258	50	197	123	2,992	4,156	48	199	125	2,747	4,389	48	204	124	2,719	4,302	43	201	125	2,850	4,377	54	200	123	1,855	5,596	49	177	110	2,734	4,255	47	206	120
5	3,403	4,655	94	237	107	3,760	4,337	64	229	107	3,360	4,704	62	238	106	3,254	4,718	59	238	104	3,171	5,140	48	201	100	2,517	6,018	56	189	96	3,305	4,592	59	225	113
6	9,845	4,259	222	220	171	11,891	4,204	227	229	180	10,918	4,416	204	233	171	11,078	4,231	193	223	176	10,817	4,231	196	219	178	9,577	5,798	306	223	191	11,023	4,493	168	219	184
7	12,677	4,847	352	373	269	12,515	4,786	376	392	259	12,488	4,917	363	372	263	12,529	4,834	327	389	263	12,727	4,618	315	377	264	11,490	6,116	414	379	306	12,465	4,629	345	353	264
8	4,831	3,324	180	495	259	4,987	3,180	197	493	259	4,887	3,355	181	500	261	4,881	3,369	176	465	256	4,966	3,278	179	471	260	4,558	3,706	195	490	269	4,925	3,279	170	486	262
9	2,218	2,167	21	242	24	2,220	2,118	27	241	22	1,964	2,262	40	237	23	1,965	2,258	26	216	24	2,055	2,274	104	240	22	1,547	2,808	22	234	23	1,950	2,243	22	253	27
10	2,290	2,399	35	414	29	2,547	2,294	40	47	28	1,932	2,387	36	394	51	2,108	2,255	394	421	26	2,241	2,274	36	438	27	1,761	3,246	37	416	29	2,125	2,228	35	397	51
11	3,818	3,488	51	370	98	4,543	2,871	50	370	89	3,606	3,605	48	323	99	3,667	3,628	62	385	95	3,907	3,432	49	371	96	3,343	4,006	47	394	103	3,791	3,484	51	385	102
12	5,201	5,508	143	952	148	5,531	5,404	135	949	146	5,072	5,740	141	954	149	5,268	5,729	135	947	144	5,578	5,404	131	950	150	4,782	6,270	146	905	149	5,144	5,466	150	951	147
13	6,248	5,312	245	228	174	7,104	4,653	271	225	169	6,270	5,873	250	227	158	6,263	5,292	232	227	165	6,547	5,117	232	226	171	5,425	6,193	261	226	196	6,402	5,209	234	226	178
14	5,175	4,200	139	293	180	5,056	4,111	223	385	178	5,057	4,248	139	391	177	5,064	4,284	132	409	177	5,255	4,143	133	395	183	4,883	4,899	169	403	201	5,264	4,083	144	404	177
15	5,690	2,906	184	874	161	5,820	2,988	146	895	143	5,389	3,080	143	900	150	5,294	3,104	132	906	134	5,610	2,783	127	895	132	4,912	3,500	137	892	144	5,376	3,036	140	891	135
16	3,413	3,785	30	310	58	3,230	3,985	29	224	56	3,306	4,015	25	314	50	3,252	4,006	27	315	50	3,515	3,919	30	267	56	3,196	4,166	27	290	55	3,358	3,941	28	319	55
17	3,739	3,180	53	414	76	3,741	3,059	56	418	78	3,708	3,093	54	418	76	3,668	3,196	51	411	76	3,820	2,990	51	445	75	3,567	3,295	53	413	77	3,709	3,048	52	417	73
18	2,614	3,902	97	243	125	2,580	3,892	78	257	117	2,573	3,960	60	257	124	2,588	3,949	84	258	126	2,656	3,884	84	263	127	2,430	4,119	81	263	127	2,598	3,924	77	257	123
19	2,904	3,652	42	252	67	3,026	3,533	41	259	61	2,707	3,867	42	257	59	2,717	3,816	40	267	58	2,790	3,735	40	251	60	2,589	3,943	42	255	60	2,697	3,809	43	253	58
20	6,912	4,178	226	394	176	7,111	3,968	242	405	166	6,859	4,358	264	388	180	6,816	4,196	214	402	180	7,045	4,068	210	396	179	6,271	4,746	248	395	218	6,800	4,065	212	413	183
21	5,742	4,607	232	445	158	5,704	3,428	749	455	123	5,723	4,582	234	455	60	5,908	4,699	221	442	160	5,975	4,349	225	447	162	4,450	4,668	252	434	172	5,738	4,389	216	433	158
22	3,596	3,246	91	500	100	3,577	3,228	92	498	102	3,575	3,230	94	497	100	3,522	3,274	90	512	103	3,685	3,187	88	94	95	3,437	3,857	98	477	106	3,511	3,409	88	490	98
23	4,052	3,767	104	500	125	4,258	3,769	100	498	124	4,323	3,689	102	504	127	4,492	3,525	98	498	116	4,500	3,500	89	496	121	3,896	4,198	101	491	137	4,067	4,028	87	534	122
24	4,177	4,101	93	499	148	4,158	4,128	89	511	146	3,969	4,123	92	511	151	4,051	4,105	85	510	146	4,409	3,919	73	554	149	3,729	4,339	94	499	147	4,079	4,197	93	548	164
25	12,367	4,914	381	542	215	12,629	4,662	410	464	284	12,667	3,817	386	460	226	12,297	4,070	337	395	245	13,177	4,306	244	588	244	11,441	6,382	470	556	256	12,758	4,806	322	553	243
26	7,139	3,951	396	604	236	7,116	3,937	408	399	240	7,096	3,920	405	720	245	8,905	3,988	404	623	243	7,457	3,625	398	579	263	4,101	4,778	446	629	281	7,108	4,020	370	612	242
27	8,678	5,101	448	1,405	370	8,897	5,194	461	1,400	417	8,808	4,981	487	1,444	392	8,839	5,053	424	1,497	383	9,202	4,615	414	1,479	390	7,876	5,999	473	1,438	441	8,885	5,256	424	1,476	378
28	6,529	3,691	204	920	251	6,551	3,658	213	910	260	6,538	3,699	210	981	249	6,501	3,729	201	988	25	6,666	3,512	191	923	254	6,079	4,199	228	925	280	6,536	3,678	201	922	308
29	3,528	4,380	73	439	146	3,489	4,487	67	449	139	3,622	4,306	64	455	140	3,590	4,345	68	447	135	3,618	4,332	63	443	147	3,379	4,609	69	406	127	3,702	4,479	68	478	141
30	4,025	4,956	94	245	146	3,970	4,936	98	244	149	4,015	5,047	96	250	144	3,852	4,974	92	245	144	4,129	4,965	91	245	147	3,869	5,290	105	220	149	4,050	4,943	89	237	152
31	7,044	4,574	392	557	285	6,940	4,748	416	558	286	7,000	4,515	402	566	280	6,634	4,825	400	555	260	7,062	4,585	499	555	275	5,742	6,002	449	547	290	7,080	4,519	385	572	342
32	8,008	3,988	418	897	265	8,064	3,917	449	413	278	8,250	3,950	474	409	252	8,005	4,110	411	414	263	8,275	3,841	418	416	259	6,761	5,869	505	392	294	8,105	3,970	415	424	261
33	5,749	2,718	407	1,052	279	5,719	2,769	454	1,075	269	5,713	2,662	351	1,053	286	5,737	2,710	348	1,070	270	5,826	2,679	248	1,046

VICTORY OF TAFT STILL IS GROWING

Later Returns Show That Republicans Have Won 327 Electoral Votes.

NEXT CONGRESS IS SAFE.

Only Comfort of Democrats Lies in the Election of Three Governors.

(Continued from first page.)

suring the organization of the house, the election of a speaker, and the control of legislation.

There has been no change in the indicated membership of the senate, which remains 59 republicans and 33 democrats, or a republican majority of 26. This may be changed because the result on the legislature is so close in Indiana that one or two members would affect the result on United States senator.

Up to midnight, however, the democrats had a bare majority. If they maintain that they will undoubtedly elect as United States senator John W. Kern, the recent candidate for vice president with Mr. Bryan.

Democratic State Victories.

To compensate the democrats for their disastrous defeat on the national ticket, and also perhaps to bring balm to those of them who have all along been opposed to Bryan, it appears that they have elected democratic governors in three states which have given Taft decisive republican majorities.

Harmon wins in Ohio against Harris, Marshall in Indiana against Watson, and Johnson in Minnesota against Jacobson. On the other hand, Hadley, the republican, seems to have won out as governor of Missouri against former Congressman Cowherd.

There is one striking thing about the election of 1908, which is that Mr. Taft, although a western man, found his greatest strength in the east, while four years ago Theodore Roosevelt, an eastern man, was most strongly backed up in the great states of the west.

Business Men Favor Taft.

The extraordinary popularity of Mr. Taft with the business element and the increased unpopularity of Bryan are best shown by the fact that New York City gave the republican candidate for president 15,000 plurality in round numbers, while at the same time Chanler for governor carried the metropolis by nearly 60,000. This does not seem to be due to any knifing by the professional democrats, because Murphy in New York and McCarren in Brooklyn had buried the hatchet and were anxious to maintain their regularity in the party.

Everywhere in the east Taft has rolled up phenomenal majorities, Pennsylvania carrying off the palm for the whole country, although New York and Illinois have been close behind the Keystone state.

Close inspection of the election returns shows clearly that Mr. Taft's failure to secure a big popular plurality in the west is by no means due to any kind of personal unpopularity, but comes about solely and simply because of local conditions for which he was in no way responsible.

Liquor Fights Hurt Taft.

In Ohio, his home state, and in Indiana, just next to the westward, there were local fights precipitated by the liquor issue almost exclusively. There can be no doubt in the world that the presidential candidate was made the victim of these local battles.

Many a man in Ohio who wanted to vote for Harmon to emphasize his opposition to the temperance movement took no chances with his big ballot, but voted the democratic ticket straight.

The same thing was even more true in Indiana. The liquor question was precipitated suddenly there by the extraordinary action of Gov. Hanly in calling a special session of the legislature to pass a local option law between the time of the Chicago convention and the opening of the campaign. The liquor interests, the Germans, and the liberal element generally were aroused by this extraordinary action.

The result has been disastrous to the republicans. They have lost all but two of their congressmen in Indiana, and the people, in their anxiety to insure the defeat of Watson, slashed away at the national ticket and cut down Taft's majority to about half of what it would otherwise have been.

Few Stay-at-Home Democrats.

Besides that, it was only natural to expect a large decrease from the vote polled for Roosevelt four years ago. There was at that time a large stay-at-home vote among the democrats. Many more of the old time members of that party voted for Roosevelt.

It was fully expected by the political managers on both sides that Bryan would get not only the votes of those democrats who stayed at home in 1904, but also would recover the strength which drifted off to Roosevelt in sheer disgust over the nomination of the party. This is what actually happened, and it fully explains the cutting down of the Roosevelt plurality all over the western section.

It is unfair to Mr. Taft and to the republicans to assume that a small majority like that of 15,000 in Indiana means that the republicans are losing ground. As previously explained, it only indicates that the democrats are lining up for their party organization as they were expected to do, the rest of the reduction being attributed entirely to the effect of the bitter fight over the liquor question.

"Tribune" Forecast Borne Out.

It is surprising how closely the returns have followed the forecasts which were made by nonpartisan newspapers as to the probable result of the presidential vote. The final figures do not vary by half a score from those printed in THE TRIBUNE'S forecast ten days ago, and even the makeup of the house and senate shows scarcely any change from the predictions made at the same time.

Almost the only surprise of the election has been the fate which has overtaken a number of the older and better known members of the house of representatives.

"Uncle Joe" Cannon has won out handsomely in his own district. The labor movement against him there seems to have had but little effect upon the result, and as a matter of course the attempt to drag a church organization into politics failed entirely. The picturesque speaker will go back to congress and will, of course, be a candidate for re-election, with every prospect of success.

Hepburn Will Be Missing.

Some of his active lieutenants, however, will be missing in the next house. Most notable among them is Col. W. P. Hepburn of Iowa, the well known author of the railroad rate bill, or at least a member whose name was attached to that measure, which originated in the committee on interstate commerce, of which he was the chairman.

Outsiders were unaware of the bitter fight being made upon Col. Hepburn in his district, and the news of his defeat came as a great surprise to politicians generally.

Jesse Overstreet of Indianapolis, who has been chairman of the house committee on postoffices and post roads for many years, was a victim to the political turmoil in the Hoosier state. He represented a district which used to be considered solidly republican, but he was in the heart of Indianapolis, and that city was made the scene of the most tremendous efforts put forth by the liquor element to beat Watson.

To be sure there was no slipup in the program they instructed all their followers to vote the straight democratic ticket, and Overstreet, like Taft, was made the victim of a struggle with which had had no personal concern whatsoever.

Landis an Innocent Bystander.

At the same time Charles B. Landis of Delphi, Ind., a brother of the federal judge in Chicago, was compelled to walk the political plank for the same reason. He has been a useful and a brilliant member of congress and lost his district because of the political conditions which followed upon the unwise act of Gov. Hanly, who more than any other man is responsible for the political disaster which has befallen the Indiana republicans.

One of the most curious features of the congressional election has been the defeat once more of James T. McCleary in the Mankato district up in Minnesota. Mr. McCleary was one of the most brilliant members of congress some years ago. During the campaign of 1896 he made a series of speeches on the money question which were declared by many people to be the best delivered during the campaign, and one of them at least was used as a republican text book to counteract the 16 to 1 heresy.

Mr. McCleary deserved well of his party, but combined with his devotion to sound money was an unreasonable attachment to the protective tariff. He was opposed to tariff revision in any form and said so. He was a standpatter of the most approved stripe, and he was brave enough to go into his district and tell the people exactly how he felt on the subject. Unfortunately for Mr. McCleary he represented a district where the people believed in tariff revision.

Tariff Attitude Beats McCleary.

The result was that they turned out of congress their faithful representative, who had voiced their views upon everything except the tariff, and elected a democrat to fill his place.

In view of his marked ability, as well as of his service to the party, President Roosevelt appointed the former Minnesota representative assistant postmaster general. Executive life, however, had no charm for the Minnesota leader, and this summer he resigned his important office for the express purpose of going back to his district and running for congress once more.

It was supposed he had a sure thing of it, and especially when it became known that Taft was certain of a large majority in Minnesota. It now turns out, however, that the people of the Mankato district are determined to send no one to congress who would not represent them on the tariff question. They, therefore, turned McCleary down for the second time. There may be a lesson in this for some other members of congress when they are called upon to vote upon the tariff bill next spring.

Talk of Cabinet Begins.

William Howard Taft, president elect, will not become actually president and take up his residence in the White house until March. Nevertheless, the prophets already are busy supplying him with a cabinet. It can be said upon the best authority in the world that Mr. Taft has not given that subject any consideration at all. He has been busy endeavoring to secure his own election, and it would have been disastrous for him to have made any promise or given any intimation to any one regarding the appointments he proposed to make to a cabinet position.

The heads of departments in Washington are appointed by the president, not only to manage the business of the great sections of the government for which they are held responsible, but they are expected to be in a peculiar degree the confidential agents of the president himself, and the sole avenue by which he is expected to govern the department.

Each member of the cabinet is in a sense a private secretary who occupies a peculiar confidential position where his word must be taken as representing the conditions in his own department and where the office himself must be prepared to sacrifice his own feelings and accept without question the decision of the president.

Rest First Taft Desire.

The choosing of a cabinet officer is a most delicate duty imposed upon the chief executive. It can be said without question that Mr. Taft will devote a time immediately after the election to securing the rest of which he stands in great need. Then he will take the preliminary steps toward the selection of a cabinet.

In this he will follow the ordinary procedure. That is to say, he will not start out with a list of cabinet officers in his mind, but will receive suggestions from his callers and in many cases invite advice from people who are qualified to give it. Geographical, political, and personal considerations all have to be taken into consideration, and it is quite possible that Mr. Taft may not complete his list until a short time before he is inaugurated.

For the present all supposed cabinet slates are the result of pure speculation on the part of the writers. It is natural to assume that Luke Wright, the secretary of war, will remain where he is because he was appointed only a little while ago and was a close associate of Mr. Taft in the Philippines.

Metcalf Wants to Retire.

Secretary Metcalf, at the head of the navy department, has been wanting to get out for a long while and may do so without waiting for the inauguration. His natural successor is Truman H. Newberry of Michigan, the present assistant secretary, who has been for a long time the real head of the department, who is a warm personal friend of Mr. Taft, and who contributed in no small degree to his nomination. While such an appointment is a thing to be expected, it is by no means certain and perhaps not even probable.

Secretary Wilson has been at the head of the agricultural department since the beginning of the McKinley administration, in 1897. He has built up the department into a splendid machine, and his retention probably will be urged by most of the scientific farmers of the country. At the same time it might be entirely natural for Mr. Taft to prefer a younger man like Gifford Pinchot, who has made such a success of the bureau of forestry.

People will be sure to associate with the office of attorney general the name of Frank B. Kellogg of Minnesota, the trust buster of the Roosevelt administration, an able lawyer, and a confidential adviser of the president-elect.

Secretary of the Treasury.

For the office of secretary of the treasury some student of finance or practical banker will of course be chosen, and from now on until the date of the inauguration the country will be flooded with suggestions as to this, that, or the other able financier who might, "if sufficiently pressed, consent" to accept the office.

There is a tradition in Washington that the best secretaries to the treasury have been not bankers but men who were experienced in government finance. John Sherman, who carried resumption to a successful finish, had his training in congress, and John G. Carlisle was similarly fortunate.

For this reason it might be as well for people to remember that there is such a person as Theodore E. Burton, a representative in congress from Cleveland, O., who has a reputation as a financier and who has unquestionably contributed largely, first to the nomination and then to the election of Mr. Taft.

DEMOCRATIC LOSS IN ARKANSAS.

Nominal Majority in State Decreased Considerably Owing to Large Negro Vote.

Little Rock, Ark., Nov. 4.—While the majority in favor of the democratic national ticket will be approximately 25,000, a gain of 8,000 over four years ago, it shows a considerable decrease in the normal democratic majority in this state, owing to the large negro vote cast.

Except in the Seventh district, all of the democratic congressional candidates were elected by overwhelming majorities.

In this district the race was close, but returns indicate the probable election of Representative R. M. Wallace, democrat, over his republican opponent, S. R. Young, by a small majority.

NEW YORK STATE 201,278 FOR TAFT.

Total Plurality Given Hughes for Governorship Placed at 72,399.

GIFT LIST IS PREPARED.

Hitchcock Soon Will Give Out Amounts Contributed to the Campaign.

New York, Nov. 4.—[Special.]—Revised and corrected election returns from all the counties of the state show that Taft's plurality is 201,278. Gov. Hughes' vote, while it was higher than had been expected by many observers, was a keen disappointment to the managers of the campaign. The governor's plurality, from the latest returns, is 72,399.

Rockland county, which was credited to Bryan and Chanler in the early returns, gave 902 plurality for Taft and 447 for Hughes. Dutchess county, which also was credited to the democratic candidate, went for his rival.

The police of Greater New York have tabulated the vote of every election district in the city on all tickets, with the exception of one precinct. The returns never before have been so speedily and thoroughly canvassed. The total vote of the city was 635,338 for president and 640,308 for governor, which is not so full a vote for the registration as was polled in 1904.

The revised figures make Taft's city plurality 14,888 and Chanler's 58,914. Higgen's total vote in the city was 27,279, and Shearn's 94,176. Debs had 25,361 votes here.

Tables of Total Votes.

The revised returns for this county show the total vote on every candidate, including socialists and prohibitionists. The figures for president and governor are for the whole city:

FOR PRESIDENT.

	Taft.	Bryan.	Hisgen.	Plurality.
New York	161,132	154,022	13,909	4,909 D
Kings	119,615	96,240	10,465	23,375 R
Queens	19,505	20,260	2,265	755 D
Richmond	6,830	7,970	820	540 D
Totals	297,194	282,306	27,279	14,888 R

FOR GOVERNOR.

	Hughes.	Chanler.	Shearn.	Plurality.
New York	132,009	181,042	15,199	49,040 D
Kings	119,615	155,240	10,465	35,625 D
Queens	17,816	22,209	1,628	5,005 D
Richmond	6,422	7,819	562	1,396 D
Totals	269,812	316,739	84,176	58,914 D

The total vote in the city for other candidates for president and governor was:

President—Debs, soc., 25,361; Chafin, pro., 1,292; Gilhaus, soc. lab., 1,871.

Governor—Wauhope, soc., 23,414; Stockwell, pro., 1,015; Armstrong, soc. lab., 1,826.

List of Gifts Made.

In a statement given to the press Frank H. Hitchcock, chairman of the republican national committee, announced that a complete list of all the contributions made to the republican campaign fund would be made public in the near future, work already having been begun on the tabulation of the list.

The list is a long one, Mr. Hitchcock said, and will give every contribution made. It will be issued in printed form.

In speaking of the states that are still in doubt, Mr. Hitchcock said that from the reports he has received from state leaders he was confident Montana and Colorado were safe for Taft. Mr. Hitchcock also said that he had received a telegram from State Chairman Hayward of Nebraska saying that he had not given up that state to Bryan. Maryland is regarded as close by Mr. Hitchcock, while advices from Missouri said that Hadley, republican, had been elected governor and the state would probably go to Taft.

TAMMANY TO OUST MURPHY?

Slump in Bryan Vote Said to Have Resulted from His Quarrels with Leaders.

New York, Nov. 4.—[Special.]—Tammany leaders did not hesitate to say that Charles F. Murphy was to blame for the slump in the democratic vote in this city. They recalled that ever since he has been the leader of the organization he has failed to bring out the old time Tammany vote with the exception of the first year, in which George B. McClellan ran for mayor. When Mayor McClellan ran the second time he came near defeat and two years ago Hearst, because of the small plurality he got below the Bronx, was beaten by Hughes.

One of the most prominent democrats in this city said:

"If Mr. Murphy remains the leader of Tammany Hall until next year we will have another republican mayor. I know R. Fulton Cutting, president of the Citizens' union, has begun negotiations with the republicans with a view to bringing about a fusion ticket for mayor next year. If that is done it will mean the election of a fusion mayor.

"Murphy has shown that he cannot deliver the Tammany vote, and if he is allowed to run next year's campaign he will fail as miserably as he has this year. Murphy has not the confidence nor the friendship of most of the Tammany district leaders.

"He has quarreled with most of the big men in the organization. Even the Sullivans are handy on speaking terms with him and have told him that if he attempts to oppose William R. Ellison, their candidate for mayor, they will make an open fight against him in the city convention. The trouble with Murphy is that he thinks he is more powerful than his organization, and the result of that idea was shown in yesterday's election.

"The leaders for the most part were dissatisfied with the amount of money apportioned to them for getting out the vote in their districts, and the result was that no attempt was made to get out the vote. From what I know this parsimonious policy on the part of Murphy was not due to any want of resources on Murphy's part. If he had tried he could have collected all the money needed to get out the normal vote in all the election districts of the city."

So strong is the feeling against Mr. Murphy that talk was heard of a movement to oust him from the leadership. At a gathering of some Tammany men at one of the clubs uptown the opinion was expressed without reservation there was something radically wrong with the organization at Tammany hall and that the time had come to make a change in leadership, particularly in view of the fact a mayor is to be elected next year.

The opinion also was expressed that if a democratic mayor is to be elected next year peace will have to be made between the democratic machines in Brooklyn and Manhattan.

Mr. Murphy was not at his headquarters today.

USUAL MAJORITIES IN TEXAS.

Democratic National and State Tickets Elected—Movement Started for State Wide Prohibition.

Dallas, Tex., Nov. 4.—Practically complete returns from the election show the usual overwhelming majorities in favor of the democratic ticket, both state and national. A resolution adopted by the democratic state convention instructs the legislature to submit to a vote of the people at a future election a constitutional amendment providing for state wide prohibition.

G. O. P. WINS IN GRANITE STATE.

Incomplete Figures Indicate Taft Plurality of 18,000—Quinby, Republican, Chosen Governor.

Concord, N. H., Nov. 4.—Complete returns for governor show that Henry B. Quinby, republican, was elected by a majority of 1,086 votes. Quinby has 43,638; Clarence E. Carr, dem., 40,250; and scattering, 2,302.

Incomplete figures on the vote for president indicate that Taft has about 18,000 plurality.

The republicans will have a majority in the house of representatives of 225 and of 14 in the senate.

NEW GOVERNORS CHOSEN.

State.	Name.	Plur.
Colorado	John F. Shafroth, D.....†	6,000
Connecticut	G. P. Lilley, R.	10,000
Delaware	S. S. Pennewill, R.	1,000
Florida	A. W. Gilchrist, D.	15,000
Idaho	J. H. Brady, R.	10,000
Illinois	C. S. Deneen, R.*	88,000
Indiana	T. R. Marshall, D.	15,000
Iowa	B. F. Carroll, R.	40,000
Kansas	W. R. Stubbs, R.	80,000
Massachusetts	E. S. Draper, R.	50,000
Michigan	F. M. Warner, R.*	10,000
Montana	Dolan, R.†	
Minnesota	J. A. Johnson, D.*	25,000
Missouri	H. S. Hadley, R.	10,000
New Hampshire	E. B. Quinby, R.	85,000
New York	C. E. Hughes, R.	72,399
North Carolina	W. W. Kitchin, D.	20,000
Nebraska	A. C. Shallenberger, D.	10,000
North Dakota	John Burke, D.†	2,000
Ohio	Judson Harmon, D.	20,000
South Carolina	M. F. Ansel, D.*	40,000
South Dakota	R. S. Vessey, R.	15,000
Tennessee	M. R. Patterson, D.*	25,000
Texas	T. M. Campbell, D.*	100,000
Utah	William Spry, R.	11,000
Washington	S. G. Cosgrove, R.	15,000
Wisconsin	J. O. Davidson, R.*	60,000
West Virginia	W. E. Glasscock, R.	4,500

†In doubt.
*Re-elected.

DEBS STRONG IN WISCONSIN

Socialist Vote Feature of Election; Total May Be 25,000.

NO CHANGE IN TAFT FIGURES

Gov. Davidson Runs 20,000 Behind Head of Ticket.

Milwaukee, Wis., Nov. 4.—[Special.]—The revised returns on the election in Wisconsin indicate that Taft will have about 80,000 plurality.

The vote for the socialist ticket is one of the most notable phases of the election. Debs receiving over 15,000 votes in Milwaukee, and several minor socialist candidates ranked second in the total vote. The socialist vote in the state was large also, but most of the returns received fail to give the socialist figures. The total is likely to reach well over 25,000 votes.

Reports on the prohibitionist vote are meager. Gov. Davidson, republican, is about 20,000 behind the head of the ticket. The legislature will be safely republican and for Stephenson for senator.

Following is the vote by counties for president and governor:

Counties.	—President— Bryan.	Taft.	—Governor— Ayl-ward.	Dav-idson.
Ashland	1,541	2,218	1,421	2,070
Adams	340	974	315	962
Barron		2,000		2,000
Bayfield		1,050		1,500
Buffalo		700		700
Burnett		900		900
Brown	2,975	4,800	2,881	4,808
Calumet	1,631	1,695	1,587	1,711
Chippewa		1,300		1,311
Clark		2,000		2,000
Columbia		1,900		1,900
Crawford	1,551	1,332	1,551	1,792
Dane		2,600		2,600
Dodge	625	2,100	791	2,100
Douglas	1,022	3,347	1,508	3,360
Dunn	490	1,804	443	1,592
Eau Claire		1,900		1,900
Florence		300		300
Fond du Lac	5,068	5,771	5,200	5,719
Forest	221	281	307	268
Grant		2,000		2,000
Green	1,739	2,433	1,927	2,307
Green Lake		1,600		1,600
Iowa	2,130	2,287	2,008	2,095
Iron		1,200		1,200
Jackson	588	1,617	564	1,697
Jefferson	600		600	
Juneau	1,466	2,167	1,254	2,100
Kenosha	2,662	3,400	2,622	3,349
Kewaunee	300		300	
La Crosse	4,007	4,366	3,801	4,401
La Fayette		1,200		1,200
Langlade		800		800
Lincoln	1,397	1,529	1,433	1,756
Manitowoc		25		100
Marathon	200		200	
Marinette		1,500		1,500
Marquette		1,268		700
Milwaukee	25,342	27,000	26,124	25,000
Monroe	2,163	3,308	1,703	3,542
Oconto	1,154	3,478	1,093	3,262
Oneida		1,200		1,200
Outagamie		425		425
Ozaukee	300		300	
Pepin	451	1,029	450	1,094
Pierce	932	2,169	932	2,268
Polk		2,000		2,000
Portage		900		900
Price		800		800
Racine	3,684	5,502	4,029	5,058
Richland		1,500		1,400
Rock	3,208	3,880	3,602	3,840
Rusk		600		1,000
Sauk		1,600		1,600
Sawyer		1,000		1,000
Shawano	1,076	2,026	1,076	2,008
Sheboygan		3,000		3,000
St. Croix		1,400		1,600
Taylor	472	880	545	1,022
Trempealeau		2,500		2,500
Vernon	1,364	3,508	1,185	3,256
Vilas	145	200	142	200
Walworth	1,040	4,244	1,842	4,252
Washburn		1,000		1,000
Washington	50		50	
Waushara		2,000		2,000
Waukesha	2,869	4,726	2,856	4,662
Waupaca		1,500		1,500
Winnebago	5,611	6,988	5,400	6,811
Wood		800		800

DEMOCRATS WIN IN COLORADO.

Republican State Chairman Concedes Legislature to Opponents and Teller's Successor Will Be C. J. Hughes.

Denver, Colo., Nov. 4.—Chairman Vivian of the republican state central committee admits that the trend of the count of Tuesday's vote in Colorado is toward a democratic victory, but still hopes that complete returns will give the state to Taft and that some of the candidates for state offices will be successful.

However, he concedes the election of former Congressman John F. Shafroth, democratic candidate for governor, and also concedes a good majority of both houses for the legislature to the democrats. This insures the selection of Charles J. Hughes as United States Senator Henry M. Teller's successor, which will be made by the next general assembly.

Unofficial returns from all but about twenty of the 146 precincts in Denver city and county show that Bryan carried it by about 1,500 and that the democratic county and legislative tickets have been elected with few exceptions in the list of county offices.

Congressman Bonynge of the First district probably has failed of reelection, but it will require complete returns to make such an assertion certain. With the success of the democratic state ticket E. E. Taylor, candidate for congressman at large, will be elected.

While the democrats have carried the city of Pueblo, on the face of the returns from thirty-five out of thirty-six precincts, it cannot be definitely said that John Morton, democrat, for congress from the Second district, has been elected, although this condition gives him an excellent chance.

CALIFORNIA TAFT'S BY 60,000.

Proposal to Move Capital Probably Defeated—Eight Republican Congressmen and Legislature Victorious.

San Francisco, Cal., Nov. 4.—California probably has given Taft a plurality of over 60,000 votes and reelected eight republican congressmen and a republican legislature.

Of the numerous constitutional amendments the proposal to remove the state capital from Sacramento to Berkeley undoubtedly has been defeated.

Frank H. Dunne was the only democratic judge elected in San Francisco. He was victorious in spite of a vigorous campaign against him by those who objected to his rulings while trying the Ruef and Schmitz graft cases.

WEST VIRGINIA IS REPUBLICAN.

Plurality for Taft Will Reach 20,000—G. O. P. State Ticket and Five Congressmen Elected.

Grafton, W. Va., Nov. 4.—Taft probably will have 20,000 plurality in West Virginia, while Glasscock, candidate for governor on the republican ticket, has pulled through with a plurality of about 5,000. The remainder of the state ticket is elected by an indicated plurality of from 10,000 to 13,000 and five congressional districts will return republican congressmen to the lower house of congress. Material gains have been made by the democrats in their representation in the state legislature.

CUMMINS WINNER FOR U. S. SENATE.

Indorsed Over Lacey by 40,000; Taft's Plurality in State, 50,000.

HEPBURN LOSES HIS SEAT.

Editor Defeats for Congress the Author of the Railroad Rate Bill.

Des Moines, Ia., Nov. 4.—[S. ...]—The complete returns from the election in Iowa are coming in slowly and exact results will not be known for several days. From reports received from each county it is estimated Taft's plurality will be about 50,000.

Latest returns on the senatorial primary show that Gov. Cummins defeated Maj. Lacey by 40,000 majority.

Hepburn Beaten for Congress.

There are some surprises in the congressional elections. W. P. Hepburn, who for years has represented the Eighth district in the section of the state known as the "reservation," appears to have been beaten by State Senator W. D. Jamieson of Shenandoah.

The successful candidate is editor of the Shenandoah World, a democratic paper. He is 35 years of age, a graduate of the State University of Iowa, and is serving his first term in the state senate. He conducted a handshaking campaign and shook hands with practically every voter in his district during the campaign.

Reports indicate he has carried Adams, Decatur, Ringgold, Taylor, Union, Fremont, Lucas, and Wayne counties, while Hepburn carried Appanoose, Clarke, and Page counties.

Democrat Defeated in Sixth.

In the Sixth district, Kendall, rep., seems to have won by about 400 majority over Hamilton, the present democratic member. Kendall was speaker of the last Iowa house. In all the districts except the Eighth republican congressmen were elected.

Majorities by Counties.

Majorities by counties on the presidential race reported up to date are as follows:

Counties.	Taft.	Bryan.	Counties.	Taft.	Bryan.
Adair	792		Jackson	200	
Adams	300		Jasper	350	
Allamakee	650		Jefferson	700	
Audubon			Johnson		300
Benton	771		Jones	350	
Blackhawk	2,300		Keokuk		250
Boone	1,500		Kossuth	1,600	
Bremer			Lee		800
Buchanan		500	Linn	2,500	
Buena Vista	1,100		Louisa	1,000	
Butler	1,457		Lucas	900	
Calhoun	1,000		Lyon	350	
Carroll		600	Madison	1,200	
Cass	1,000		Mahaska	500	
Cedar	400		Marion	100	
Cerro Gordo	1,500		Marshall	2,300	
Cherokee	800		Mills	600	
Chickasaw		200	Mitchell	1,000	
Clarke	400		Monona	250	
Clay	1,100		Monroe	300	
Clayton		300	Montgomery	1,200	
Clinton	200		Muscatine	300	
Crawford		100	Obrien	700	
Dallas	400		Osceola	250	
Davis		400	Pocahontas	800	
Decatur	400		Polk		5,000
Delaware	1,000		Pottawattamie	700	
Des Moines	100		Poweshiek	1,200	
Dickinson	450		Ringgold	400	
Dubuque		1,800	Sac	1,101	
Emmett	773		Scott	800	
Fayette	900		Shelby	500	
Floyd	1,400		Sioux	600	
Franklin	1,400		Story	2,500	
Fremont		200	Tama	200	
Greene	1,350		Taylor	600	
Grundy	600		Union	200	
Guthrie	800		Van Buren	550	
Hamilton	1,631		Wapello	1,200	
Hancock	800		Warren	800	
Hardin	1,000		Washington	500	
Harrison	800		Wayne	300	
Henry	800		Webster	900	
Howard	500		Winnebago	1,201	
Humboldt	500		Winneshiek	1,200	
Ida	200		Woodbury	2,000	
Iowa	400		Worth	800	
			Wright	1,200	

The legislature is strongly republican in both branches.

KANSAS IS FOR TAFT BY 35,000.

Republicans Have Big Majority in Legislature and Bristow Will Go to the Senate.

Topeka, Kas., Nov. 4.—Returns from eighty-eight of a total of 105 counties in the state received up to midnight give Taft a plurality over Bryan of 30,970 votes. On this basis Taft has carried the state by nearly 35,000.

Returns received on governor from thirty-nine counties give W. R. Stubbs a plurality over J. D. Botkin, democrat, of 13,465 votes. Stubbs' plurality will be slightly less than Taft's.

The complexion of the legislature is settled definitely. The republicans have elected seventy-four representatives, the democrats forty, and eleven are doubtful. In the senate the republicans have elected thirty-four members, the democrats two, and two districts are still to be heard from.

This gives the republicans a vote of 108 and the democrats of forty-four, with thirteen doubtful, in a joint session. Even should the democrats win all the doubtful members the republicans would have a majority of sixty-three votes, thus insuring the election of Joseph L. Bristow United States senator.

MINNESOTA JOHNSON BY 25,000

Democratic Candidate for Governor Pulls Ahead, Again Dashing Hopes of Jacobson and Republicans.

St. Paul, Minn., Nov. 4.—With one-half of the total vote polled in the state accounted for and incomplete returns from the other half, the indications are that Gov. Johnson will have a majority of 25,000.

Election forecast by leaders of both parties as to the relative strength of the candidates in various parts of the state have in many cases been reversed, as the returns show Johnson strong in supposed Jacobson strongholds, while the opposite also holds true.

For a while in the afternoon returns showed a considerable gain for Jacobson, and it looked as though Johnson's plurality might be cut down to a few thousand. But tonight Johnson has shown unexpected strength in districts that were previously thought to be for Jacobson.

MONTANA 3,000 FOR TAFT.

Incomplete Returns Indicate Re-election of Pray to Congress and Defeat of Dolan for Governor.

Butte, Mont., Nov. 4.—Advices from throughout Montana tonight indicate that Taft has carried the state by a majority close to 3,000.

Charles N. Pray of Fort Benton is reelected to congress by about 4,000.

The governorship is still in doubt, with Dolan, republican, running about 1,000 behind Norris, democrat. The chances are that the latter's lead will be reduced by votes from normally republican counties.

About 30,000 votes are yet to be heard from throughout the state. Returns indicate the election of the republican state ticket with the exception of governor, although several democrats may pull through.

HAWAII RE-ELECTS KALANIAOLE

Gives Republican Territorial Delegate Decreased Plurality—Democratic Mayor for City of Honolulu.

HONOLULU, Nov. 4.—The returns received show that Jonah Kalaniaole, republican territorial delegate to congress, has been reelected by a decreased plurality. The territorial legislature will be republican and J. J. Fern, democrat, has been elected first mayor of Honolulu. The last legislature created the city and county of Honolulu, comprising the entire island of Oahu.

WARNER MAY WIN BY 10,000

Michigan Gubernatorial Fight Depends on Detroit.

GOVERNOR IN LEAD THERE.

Bryan Fails to Carry Single County, and Only One Is Close.

Detroit, Mich., Nov. 4.—At midnight, with Detroit and Wayne county estimated to be giving Warner a plurality of 6,000, and with five other counties out of the total of eighty-three missing, it is estimated that Gov. Warner, republican, is reflected by a plurality of 10,233 over his democratic opponent, Lawton T. Hemans of Mason.

Interest in the governorship contest centers around the result in Wayne county, where only fifty precincts out of 153 had been completed at the time the above estimates were made.

Taft's estimated plurality in Michigan is 150,000.

Bryan did not carry a single county and only one was close, Jackson, which gave Taft 6,529; Bryan, 5,115. In most of the counties Taft's vote ran from twice to five times Bryan's.

Claims Hemans Will Win.

Saginaw, Mich., Nov. 4.—[Special.]—"From private information which has reached me and from a comparison of figures I am firmly of the opinion that Hemans is elected governor and that the full returns will show him to have a substantial plurality."

This statement was made by Democratic State Chairman Winship after an exhaustive study of the returns.

Vote by Counties.

The following shows the vote by counties:

County.	Taft.	Bryan.	Warner.	Hemans.
Iron	2,065	252	2,023	262
Otsego	565	277	725	451
Jackson	8,795	6,084	8,194	6,906
Huron	3,678	1,464	3,180	1,585
Clinton	2,401	2,162	2,150	2,537
Midland	1,918	760	1,741	1,173
Gratiot	3,500	2,500	3,450	1,700
Washtenaw	5,573	4,300	5,169	4,125
Van Buren	2,456	2,511	2,469	2,124
Monroe	4,339	3,838	3,612	4,242
Allegan	3,437	3,125	3,259	3,119
Mason	2,911	2,126	2,750	1,510
Genesee	7,250	5,239	6,994	6,194
Muskegon	5,068	3,127	4,762	3,852
Alpena	2,368	1,127	2,130	1,724
Oscoda	2,400	1,005	2,157	1,385
Lake	720	244	650	300
Alcona			606	145
Calhoun	6,682	4,169	4,954	6,304
Emmett	2,922	1,612	2,657	1,220
Houghton	3,224	2,261	3,003	1,063
Isabella	3,218	1,998	2,446	2,468
Clare	1,822	974	1,772	787
Midland	1,400	327	867	798
Hillsdale	*1,400			*2,011
Iosco			773	697
Manistee	2,448	1,695	2,023	2,444
Crawford	599	257	471	570
Roscommon			292	177
Shiawassee	*800		*960	
Branch	*1,500			*800
Ottawa	*3,281		*820	
Newaygo		894	678	
Lenawee	6,612	4,893	4,653	6,427
Eaton	4,426	3,964	3,838	4,956
Bay	6,910	4,191	5,913	6,000
Kalamazoo			4,814	6,269
St. Clair			6,068	5,099
Wexford	2,316	961	2,254	2,464
Grand Traverse	2,900	1,350	2,520	1,987
Ingham			3,199	5,230
Saginaw				*4,000
Delta	2,814	1,042	2,295	989
Menominee			*1,506	
Keweenaw			1,004	501
Mackinac	800	800	796	872
Presque Isle	1,751	817	1,902	419
Oakland	12,955	8,974	12,260	5,000
Kent	19,168	8,519	16,115	18,940
Antrim	1,996	627	1,695	933
Gogebic

KNOWN as the "Klassy." *Flat bottom;* about the swellest thing yet for almost any man. One of the strongest hits of our *new* fall styles.

O-G

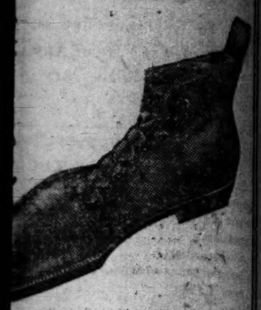

ALL leathers. Tan or black. (best oil finish.)

3½ DOLLARS
4 DOLLARS
5 DOLLARS

Ask for the "MAROON."

CONNOR & GOLDBERG

44 CLARK STREET
Men's Own Original O-G Bootery — Busiest and most popular men's store in the west. *Quick Action* and honest, intelligent fitting.

205 STATE STREET
Entire Ground Floor now given up to MEN. Prompt, scrupulous service all day, every day.

"Mail Orders Filled *Right*."

MOSSLER CO.
Clothes for Men and Young Men
50 Jackson Blvd.

Get in Today!

Big reasons why!

Two large shipments we've been awaiting have arrived!

We can fit any man's body and purse (be it a suit or overcoat) to better advantage than we can hope to do again this season.

We cannot duplicate these first two shipments.

They are simply great!

The suits are $20 to $50.

The Overcoats $20 to $65.

For big men, little men and big little men.

Best efforts of America's best clothes makers—and what means—the world!

(Salesrooms second floor.)

MOSSLER CO.
Clothiers Clothes, 50 Jackson

Rock Island

Quicker Time TO Kansas City

Chicago 6.00 pm La Salle St. Station — Ar Kansas City Union Depot at 8.15 am

ON THE

Kansas City Express

Dinner and breakfast on diner

Solid de luxe train leaves at 9.00 pm
Arrives Kansas City at 10.35 am

Tickets at 91 Adams Street
Phone, Cent. 4446
La Salle Station or at Englewood Station

SELZ

T'S worth something to you to know beforehand at your shoes are good; that ark on the sole says "good oes."

00 dealers in Chicago sell Selz shoes.

Dittmann's BEST EGGS

INDIANA BOURBON IN ALL BUT TAFT.

Democrats Elect Governor, 11 Congressmen, and Majority of Legislature.

BLAME LAID ON HANLY.

Indianapolis Leaders of Victorious Party Say John W. Kern Will Go to Senate.

Indianapolis, Ind., Nov. 4.—Complete returns on the legislature show that the democrats will have a majority of eight on joint ballot. This will insure the election of a democratic United States senator to succeed James A. Hemenway.

Eleven out of the thirteen congressmen from this state will be democratic, a gain of seven. William H. Taft carries the state by about 10,000 and Thomas R. Marshall, democratic candidate for governor, is elected by about 15,000.

Fred A. Sims, acting republican chairman, basing his estimate upon seventy-five counties out of ninety-two, practically confirmed the above figures. He still entertains hope that some of the state ticket may win.

New Representatives in Congress.

The following are among the new representatives in congress:

Second—W. A. Cullop.
Third—W. E. Cox.
Fourth—Lincoln Dixon.
Fifth—Ralph Moss.
Seventh—Chas. A. Korbly
Eighth—John A. M. Adair.
Ninth—Martin Morrison.
Eleventh—G. W. Rauch.
Twelfth—Cyrus Cline.

The defeat of Congressmen Jesse Overstreet and Charles B. Landis, who were regarded as fixtures in the lower house of congress, is regarded as a surprise.

The democratic leaders in this city say John W. Kern will be the party capdidate for the United States senate, and that no other name will be presented to the legislative caucus.

Republican leaders are laying the blame of the defeat to Gov. Hanly, and he is being severely criticised because of the special session of the legislature through which the county local option law was forced over the protests of nearly all the candidates on the state ticket.

The republican leaders say temperance democrats who have voted with them on a local issue had no reason to leave their party when that issue was settled by the passage of the local option bill, and that republicans of the liberal type voted against the party out of revenge, thus causing a loss from two sources from which they ought to have had votes. The great slump in the congressional districts is charged to republican unrest over the tariff.

Hanly Comes In for Censure.

Many republicans are talking out in meeting about what they call the mistake of Gov. Hanly in calling a special session of the legislature and forcing the local option question on that body. Some of the leaders say the governor intends going into the prohibition party, and that judging from letters he wrote to prohibitionists during the campaign his sympathies are with them and not with the republicans.

Alfred E. Potts, nominee for state senator in this county, commenting on the causes of defeat, had this to say of the local option law and Gov. Hanly:

"Of course, it is evident that the real explanation of the great loss in Indiana and Marion county must be attributed to Gov. Hanly. We accepted cheerfully the burden of the local option plank in the platform, many of us doubting the wisdom of the issue during a national campaign, but we set about loyally to make the fight. In the midst of it the issue was taken away from us and from the people to whom it had been submitted in good faith. Snap judgment was taken by the passage of the law.

"If the situation were reversed and the democrats had been able to call the special session and force the township local option measure through, we would have called it dishonesty. It was no less dishonest when done even in a good cause, and the people have rebuked the party for it."

Fraud in Machine Voting.

Through police investigation it has developed that Taft did not get all the votes he was entitled to in the college suburb of Irvington.

About 3:15 o'clock a voter exclaimed angrily just after he had come from the voting place:

"Somebody's tied a rubber band around the head of the ticket and you can't vote it," he declared.

There was an investigation and his words were found to be true. Securely fastened to the James Bingham key at one side and the republican emblem key at the other end and passing beneath the Taft key was the little rubber band. It never would have been noticed by the casual observer.

To decide whether the band was having an effect, the election officials held up the proceedings for awhile and, obtaining another rubber band, arranged it in the same way on the small section of a machine used in instructing voters. They found it worked. A man voting on the rubber banded ticket did not help Taft's chances in the least since the band prevented the Taft key from coming down with the others.

The officials were puzzled to know how long the trick had been in effect. They were reassured by a democrat who said he voted for Taft after 12 o'clock. Since he had to pull this particular key down with his hand in scratching the democratic ticket he could not have avoided noticing the rubber had it been there.

GOMPERS NOT YET CONQUERED.

Leader of Federation of Labor Says Worker Will Gain Wishes Some Time in the Future.

Washington, D. C., Nov. 4.—"Temporarily defeated, but not conquered," is the way Samuel Gompers, president of the American Federation of Labor, sums up labor's view of the election in a statement. The statement follows:

"The organized workers stood true to the cause of justice and human freedom. This is not the first time in the struggles of the human that intrenched wealth, privilege, and power gained a material even though a temporary victory. The moral influence of the campaign is with the cause of the workers. The part labor took compelled the discussion to be devoted almost exclusively to the labor question, labor movement, and the principles of right, justice, and humanity upon which their philosophy and demands are based.

"Even though disappointed with the immediate result there is no cause and there will not be any loss of faith and confidence in the justice of labor's demands and their successful achievement. Action consistent, insistent, and persistent will achieve for the toilers the triumph of the cause of labor and the cause of human justice. Though temporarily defeated labor is not conquered. The future is ours."

FOWLER SEEKS UNCLE JOE'S JOB

Chairman of Committee on Banking Announces Candidacy for Speaker of House of Representatives.

New York, Nov. 4.—Charles N. Fowler, chairman of the committee on banking and currency of the house of representatives and representative from the Fifth district of New Jersey, has just been elected for the eighth time, receiving a plurality of about 9,000. He now announces himself as a candidate for speaker of the house in the Sixty-first congress upon the following platform:

"The house of representatives shall elect a board of managers, consisting of seven members, which shall be charged with the direction of legislation which now is assumed by the speaker of the house."

Mr. Fowler was a student at Yale while President-elect Taft was there, but was not a member of the same class.

Democrat Wins Ohio Governorship.

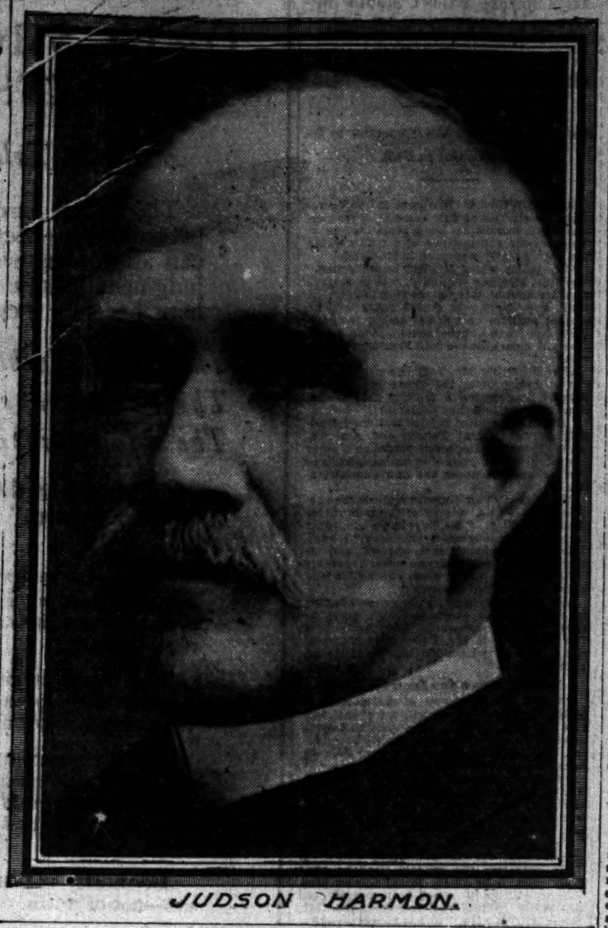

JUDSON HARMON.

CLEAN SWEEP IN NEBRASKA

Democrats Elect Full State as Well as National Ticket.

BRYAN'S PLURALITY 10,000.

Only One Republican Sure of Being Sent to Congress.

Lincoln, Neb., Nov. 4.—Returns on the election, while far from complete, are sufficiently definite to confirm the first report that the democrats won a complete victory in Nebraska.

While the pluralities are not phenomenally large they are uniform, the state ticket and candidates for congress in most instances running parallel with Bryan, who was expected to lead the ticket by several thousand.

Complete returns from one-third of the counties and scattering precinct returns from most of the remainder show that Bryan will have a plurality of not less than 10,000, and Shallenberger, democratic candidate for governor, and the balance of the democratic ticket will have hardly 1,000 less.

The democratic victory does not stop there. At least four, probably five, of Nebraska's six congressmen are democratic, only one republican, Hinshaw, in the Fourth district, being assured of escaping defeat. Nearly complete returns from every county in the Fourth district show that Hinshaw has won by nearly 700 votes, although his district gave Bryan a plurality.

There is a close fight in the Fifth district between Norris, republican, and Ashton, democrat, with the chances favoring the democrat. Not enough returns have been received from the Sixth to justify an estimate, but the trend of the district is democratic.

The greatest surprise is the overwhelming majority the democrats will have in the legislature. Of the 138 senators and representatives elected the canvassers of returns tonight could find only eighteen republicans who had won. These, of course, are incomplete, but the republican committee concedes the democrats will control both branches. Lancaster county (Lincoln), which for thirty years has elected none but republican members to both branches, this year sends four republicans and three democrats.

TAFT TOTAL SWELLS IN OREGON.

Later Returns Show Republican National Ticket Leading by 26,617—Socialist Vote Below Estimates.

Portland, Ore., Nov. 4.—Returns received up to 6 o'clock tonight give Taft a lead of 26,617 over Bryan in Oregon. These returns give Debs only 3,100 votes; Chafin, 1,284; and Hisgen, 178.

Later returns probably will increase Taft's lead, swelling his majority to 22,500 or more. They also will slightly increase the size of the prohibition, socialist, and independence parties vote.

The surprise of the election was the vote for Taft, which exceeded by 4,000 the estimate made by Secretary McArthur of the republican state central committee, as well as the small vote cast for Debs, which conservative estimates had placed at not less than 10,000.

TOBACCO ISSUE IN KENTUCKY.

Equity Society Support Elects Four and Perhaps Five Congressmen in Contested Districts.

Lexington, Ky., Nov. 4.—[Special.]—The tobacco question was the leading issue in five of the congressional districts of this state, and four and perhaps five of Kentucky's congressmen were elected because of Equity society support.

J. Campbell Cantrill, president of the American Society of Equity, was elected in the Seventh district, and Ollie M. James, Owsley Stanley, and R. Y. Thomas in the First, Second, and Third, with perhaps James N. Kehoe in the Ninth, all of whom made the question the leading one of their campaign.

Gov. Willson canvassed each of the districts in the interest of the republican candidate and virtually charged the democratic nominees with being responsible for lawlessness in the state.

SONS OF OLD ELI GREET TAFT.

Yale Alumni Weekly Says 15,000 Graduates Congratulate Fellow Student on His Victory.

New Haven, Conn., Nov. 4.—The Yale Alumni Weekly, through its editor, Edwin Oviatt, has sent to Mr. Taft the following telegram:

"Fifteen thousand Yale alumni will unite with us tonight in sincerely congratulating you, whose career has been so signal an example of disinterested public service, on this splendid recognition of those qualities of mind and heart which Yale has for so long known and loved and honored."

WIPES OUT "DIVORCE MILLS"

South Dakota Adopts Amendment Aimed at State's Disgrace.

YEAR'S RESIDENCE REQUIRED

Taft's Plurality May Pass 30,000—Crawford Sure for Senator.

Sioux Falls, S. D., Nov. 4.—From the scattering returns received on the new divorce law it is believed it has been approved by a large majority of the voters. This is expected to put the divorce mills, which have made the state a by-word, out of business.

The amendment to the constitution, which was aimed at "easy" divorces, and which is believed to have been adopted by the voters, requires a residence of one year in order to become a legal resident of the state and eligible to apply to the courts for release from matrimonial bonds. Hitherto only six months' residence has been necessary.

Another provision requires that all divorce cases shall be heard at a regular term of court. This will wipe out the practice of hearing divorce cases "in chambers" during court terms as well as in the intervals between terms.

The secrecy which has enabled applicants to secure divorces without the general public becoming aware of the fact, brought the law into disfavor, and is believed to be one cause of the eagerness of the voters to decrease the floating population of the state.

New Law in Force Next Month.

The new law is to take effect immediately after the state canvassing board officially announces the result of the vote, which will be in December.

Late returns indicate the republicans have elected not less than 108 out of 140 members of the legislature, assuring the election to the United States senate of Gov. Coe I. Crawford, the republican primary nominee, as successor to Senator Kittredge.

Charles H. Burke and Eben W. Martin, republicans, are elected to congress by majorities not far from that given Taft. Late reports made it certain Taft's plurality in the state will not be under 28,000, and may reach 30,000 or more.

Vessy, republican, for governor, will have a majority of not less than 15,000 over Lee, democrat. Lee carried only two of fifty-three counties, so far as reported.

Democrats Claim Governor.

Fargo, N. D., Nov. 4.—Reports from the western part of the state, in counties organized under the present state administration, give John Burke, dem., a lead of nearly 2,000 for governor, after a neck and neck race with C. A. Johnson, rep. Democratic leaders claim a majority of 3,000, with outlying precincts still to hear from.

OHIO GOES TO TAFT BY 50,000.

Harmon, However, Has Been Elected Governor by Plurality of 20,000—Next Legislature Republican.

Cincinnati, O., Nov. 4.—A plurality of 50,000 for Taft was the election day expression of the voters of Ohio. They, however, chose the head of the opposition state ticket by a plurality of probably 20,000.

More than half the precincts of the state are included in the figures that show these results, no estimates being considered, and any difference will be simply as to the size of the plurality, there being no question of the certainty of the result.

Legislature Is Republican.

The election of a republican to succeed Joseph Benson Foraker to the United States senate is assured by returns indicating that the republicans have carried the general assembly by a substantial joint majority.

A proposed amendment to the constitution providing for a session of the legislature in January next failed of passage. When this became known it was said that the democratic governor-elect, Judson Harmon, would have the opportunity to name a senator to serve from the expiration of Senator Foraker's term in March next until the following January, when the next regular session of the assembly would be held.

Ask a Special Session.

It was disclosed later, however, that the republicans plan to ask Gov. Harris to call a special session before the term of Mr. Harmon begins for the selection of Foraker's successor.

This could be called since the term of the legislature begins Jan. 1, ten days before that of the new governor.

One of Taft's Bodyguard Returns.

James Markham, secretary to Chief of Police Shippy, returned to Chicago yesterday after traveling with President-Elect William Howard Taft as a member of his bodyguard. Markham was with Mr. Taft from the beginning of the republican campaign after the Chicago convention until Tuesday night, when the first returns of the election were received. He will resume his duties at the city hall this morning.

TARIFF HEARINGS CALLED BY PAYNE.

Congressional Ways and Means Chairman Sets Date November 10.

QUICK ACTION FOR DATA.

Force Hard at Work with Material to Last Until Early December.

Auburn, N. Y., Nov. 4.—Sereno E. Payne, chairman of the committee on ways and means of the house of representatives, has issued a call for tariff hearings to be held at Washington as follows:

Nov. 10, chemicals, oils, and paints; Nov. 12, spirits, wines, and other beverages; Nov. 13, tobacco and manufactures of; Nov. 14, sugar, molasses, and manufactures thereof; Nov. 18, agricultural products and provisions; Nov. 20, wood and manufactures thereof; Nov. 21, pulp, paper, and books; Nov. 23, earths, earthenware, and glassware; Nov. 25, metals and manufactures thereof; Nov. 28, sundries; Nov. 30, flax, hemp, and jute, and manufactures thereof; Dec. 1, cotton manufactures and on silks and silk goods; Dec. 2, wool and manufactures thereof; Dec. 4, miscellaneous matters.

Much preliminary work has been done in preparation for the hearings. The work of the force at Auburn has been under the direction of William K. Payne, the clerk of the committee, assisted by Maj. Herbert M. Lord, U. S. A., a former clerk of the committee, and Thomas J. Doherty, assistant counsel for the board of general appraisers. They are assigned to this work by order of the war department and treasury department respectively, at the request of Mr. Payne. They have had the assistance of a corps of stenographers and clerks. All decisions of the courts since 1883 interpreting the language of the tariff laws have been carefully examined and a digest of these decisions prepared.

To Meet Court Decisions.

Suggestions changing the language of the several paragraphs so as to meet the decisions of the courts have been drawn where necessary. Notes and comments relating to each paragraph, the character of the article enumerated, the place of origin, and necessary statistical information relating thereto have been compiled. Much valuable information has been furnished the clerk by various experts in the technical bureaus of the government. All this work has been compressed into a volume of about 1,000 pages, which will be laid before the committee upon the hearings.

Information has also been sought from the department of state and the department of commerce and labor relative to the manufacturing conditions abroad, as well as in this country. This work has been done under the direction of the department, and at the request of the chairman of the committee.

All the information received by the departments will be laid before the committee at the hearings and it is expected that American manufacturers who own or control factories abroad will give the committee full information as to the relative cost of production in each country.

Preparation of Data Goes Ahead.

Such information is already being prepared by many who have knowledge of the facts. W. W. Evans, an assistant clerk of the committee for about two years, has been preparing a comparative statement, extending from 1894 to the present date, showing the amount of importations of each article imported, the value, and the duties paid. This work has been thoroughly done, and will be of great value to the committee. It is now in press.

The committee will hear those who appear before them who are able to give information on either side of the tariff question. It is suggested that where possible it be left to one person to present a particular subject, as the time must necessarily be limited. Much time must be given to the preparation of the bill itself, as in all probability a maximum and minimum rate of duty will be imposed.

Mr. Payne states that the program allows more than double the time for hearings ever allowed by any committee on any prior bill.

MIXED RESULTS IN OKLAHOMA.

Bryan's Plurality 18,000, but Republicans Gain Two in Congress and Twenty-five Legislators.

Oklahoma City, Ok., Nov. 4.—Complete returns from forty counties in the central and northern sections of the state received by Chairman J. B. Thompson of the democratic state central committee give Bryan a plurality of 13,000.

The counties yet to be heard from are principally those bordering on Arkansas and Texas, which have large democratic votes. These probably will raise Bryan's plurality to 18,000.

Unofficial complete returns from forty counties and partial returns from other counties of the seventy-five in the state indicate the legislature will be composed of 110 democrats and forty-three republicans. This is a gain of twenty-five for the republicans, but the defeat of United States Senator Gore is not threatened.

Marked gains were made by the socialists. The party's vote in Oklahoma last year was approximately 10,000. This year's returns may increase those figures to 17,000, both old parties losing, the democrats probably more than the republicans.

Bird S. McGuire, Richard T. Morgan, and Charles E. Creager, republicans, are elected to congress from the First, Second, and Third districts, a republican gain of two.

UTAH STANDS FAST FOR TAFT.

Estimate of 15,000 Plurality Remains Unshaken, with More than 12,000 Margin for State Ticket.

Salt Lake City, Utah, Nov. 4.—Additional returns from the state at large do not change the estimate of 15,000 plurality for Taft and from 10,000 to 12,000 for Spry, rep., for governor.

One surprising feature of the election was the overwhelming defeat of the American or anti-church ticket in Salt Lake county. Even Salt Lake City itself, which usually gives the anti-church ticket a substantial plurality, went republican by from 1,500 to 2,000.

The American party managers say this was due to the success of the republican party managers in eliminating the Taft electors from the American party ticket, thus making it impossible for an American party voter to vote for Taft without casting a scratched ballot, and this fact, they assert, resulted in hundreds voting the straight republican ticket rather than take a chance of invalidating their ballot.

At democratic and American headquarters this was looked upon as practically wiping out party lines hereafter in Salt Lake county.

REPUBLICANS GAIN IN DIXIE.

One Congressional District Probably Carried and Twenty-one New Seats in Legislature Won.

Raleigh, N. C., Nov. 4.—Available figures indicate that the Eighth congressional district has gone republican by a small majority and that the Tenth is in doubt, with possibly a small democratic majority.

The state has gone democratic by over 40,000, but Bryan ran about 2,000 behind the state ticket.

The returns indicate ninety-six democrats and twenty-four republicans in the house, forty-five democrats and five republicans in the senate, a gain of twenty-one seats in both houses for the republicans.

Senator Overman will be reelected.

Indiana Chooses Democrat for Governor.

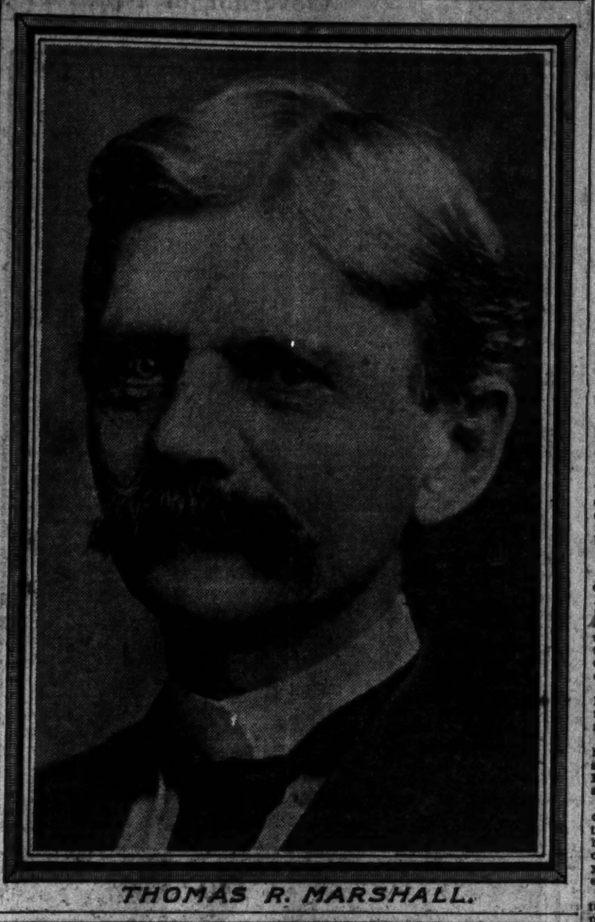

THOMAS R. MARSHALL.

SEE PROSPERITY IN VOTES

Steel and Railroad Men Combine to Awaken Activity.

RAIL PRICE CUT; BIG ORDERS

Pittsburg Concern to Raise Employes' Wages 20 Per Cent Today.

Pittsburg, Pa., Nov. 4.—[Special.]—That the United States Steel corporation and all other makers of rails in the United States have in conference agreed to cut the standard price of steel rails, and that the railroad systems of the country have agreed to order largely at the reduced price, is the story coming from steel and railroad circles here, nor is it denied by any one.

It further is rumored the price of rails, which for a number of years has been $28 per ton, will be shaded to $24, and at this figure the different railroads have agreed to step in and equip their lines most completely —something that has not been done for three years.

Agreement Made Last Week.

According to local information this agreement was reached at a meeting held in New York last week and the formal announcement will be made shortly.

The Pennsylvania railroad today began preparations for placing its big order for rails. Those in charge of the Pittsburg division have received orders to file at once with the Philadelphia office some interesting data on rails.

Steel rails are the only thing in finished iron and steel on which prices have not been reduced in the last year. Whether the present reported agreement to cut rates on rails will mean a reduction in wages is the question tonight.

Wages Increased at Once.

The American Nut Bolt Fastener company, a Pittsburg concern making apparatus used by different railroads in the United States, has today announced that, as a result of the election, the wages of the firm's workmen would be raised 20 per cent tomorrow, and, in addition, that there would be as much extra time as the workmen cared to make. This concern has a plant on the north side, and employs several hundred men. President Milton Hartley said tonight:

"For some time the presidents of different railroads have been assured of the election of Taft, and placed orders with us to be hurried through as soon as election should be safely over. We are now starting on this work, and find it necessary to call back all the old men we had working before and at the same time offer them the wages which we paid them in times gone by."

Full Time in Thread Mills.

Newark, N. J., Nov. 4.—Upon the announcement of Taft's election today the 5,000 operatives in two great thread mills in this city were notified that full time work would be resumed next Monday. Since last April the mills have been running on part time.

Berlin Buys American Stocks.

[BY CABLE TO THE CHICAGO TRIBUNE.]

BERLIN, Nov. 4.—The first result of the American elections was a brisk demand for American railway securities, especially those of the Baltimore and Ohio company. The speculative fever lasted only a short time.

Dry Goods Ordered for St. Louis.

St. Louis, Mo., Nov. 4.—[Special.]—The election of Taft has made good orders for dry goods from wholesale houses here amounting to over $1,000,000. Half of these orders go to the American Print company of Fall River, Mass. The goods were ordered some weeks ago, but all contracts carried a proviso that they were to be void if Bryan carried the country.

Leading dry goods men here estimate the orders to eastern business within the next few days will run into the millions, as they have been looking back in all lines through fear of the demoralizing effect of a Bryan victory.

SON OF DINGLEY LOSES PAPER.

Mother Sells Sheet Without Kalamazoo Editor's Knowledge and He Calls It Outrageous.

Kalamazoo, Mich., Nov. 4.—[Special.]—E. U. Dingley, editor of the Kalamazoo Telegraph, son of the late Congressman Dingley, author of the present tariff law, was astounded on election day, when M. H. Lane, president of the Michigan Buggy company, walked into the editorial office and demanded possession of the paper.

Lane explained that a company of local capitalists composed of himself, S. B. Monroe of the Kalamazoo Trust company, and Victor Palmer, secretary of the Michigan Buggy company, had purchased the paper from Dingley's mother, Mrs. Nelson Dingley of Lewiston, Me., the deal having been just completed.

Editor Dingley had no knowledge of the negotiations, and issued a statement in which he said:

"I am shocked that I should thus be secretly sold out and turned out by my own relatives and friends. I have spent twenty years in building up the Telegraph, and this treatment is outrageous."

MARYLAND FOR TAFT BY 186

Republican Candidate Carries the State by Narrow Margin.

LOSSES IN G. O. P. COUNTIES.

Districts Confidently Expected as Republican Go Democratic.

Baltimore, Md., Nov. 5, 2 a. m.—[Special.]—Taft has carried Maryland by 186 votes. His total vote was 111,253 and Bryan's 111,117.

The vote was so close that through the two nights following the election the state was claimed alternately by both sides.

All during election night the state looked safe enough for the republicans, Baltimore city, which usually points the way, having turned in a majority for Taft of nearly 2,000. The democrats were much disappointed over this, as they expected not less than 4,000 for Bryan to overcome a majority for Taft which the counties were reasonably certain to return.

Counties Turn from Taft.

The unexpected happened, however, when western and southern Maryland, republican strongholds, turned in heavy democratic gains. Two years ago the counties on the western border gave a republican majority of more than 3,000. This time they gave only about 1,500.

Southern Maryland counties always have been good for 2,500. They gave Taft a scant 600.

Then again the eastern shore counties, democratic in recent years by less than 600, came to the front with 2,000 for Bryan. The democrats were as greatly surprised as the republicans, and promptly proceeded to claim the state.

Changes in Congressmen.

While the Maryland delegation in congress remains unchanged in political complexion it is changed in personnel. Kronmiller, republican, replaces Wolf, democrat, in the Third district, and Covington, democrat, succeeds Jackson, republican, in the First. The great surprises appeared in the heavy reductions in the majorities of Congressman Mudd in the Fifth district, and Congressman Pearre in the Sixth.

Covington's plurality in the First district is [unofficially] 2,872; Talbott's, in the Second, 2,468; Kronmiller's, in the Third, 311; Gill's, in the Fourth, 2,033; Mudd's, in the Fifth, 864, as compared with 3,134 two years ago, and Pearre's in the Sixth, 456, as compared with 4,454 two years ago.

SOUTH AWAKES TO NEW IDEAS.

Clark Howell Glad to See Independent Voting—No Longer Mere Machine.

Atlanta, Ga., Nov. 4.—[Special.]—In an editorial in the Atlanta Constitution on the election, Clark Howell, who is the democratic national committeeman from Georgia, says:

"In Tuesday's election the southern states began the writing of their political history of independence. The result means that the time has passed when a resident of one of these states must buy his social security, often, perhaps, at the price of his political convictions.

"Many business men the south over, most of them adherents of the democracy all their lives, dared to support hopefully and openly the candidates of the republican party, because their conviction led them that way.

"The Constitution is indorsing their action only to the extent of saying they were right in giving material expression to their true convictions.

"That southern vote which, in firm belief, wrenched itself away from sectional political tradition, and it was a large one, was significant. It means that the time has come when the voter of the south is going to demonstrate his faith by works and not let conviction wait upon a cobwebbed tradition which a new nationalism has decreed must be dropped.

"In national affairs there remains no longer a reason why the people of the south should not follow men and principles which to them seem best and promise most to national growth and national prosperity.

"The south will not continue longer a mere voting machine."

Georgia Doubtful in 1912.

Macon, Ga., Nov. 4.—The Georgia republican committee today gave out the following:

"Indications now point to a Bryan majority of 5,000 or less. The state gave Parker 37,000 in 1904. We claim the greatest victory of the campaign, as the fight was made without the outside aid of money or speakers and with the negro not voting. It was a white man's fight and the result makes Georgia the battleground in 1912."

President Pleased with the South.

Washington, D. C., Nov. 4.—[Special.]—The election returns from the south were discussed with great satisfaction by the president. He frankly believes that increased republican majorities in such centers as Richmond, Atlanta, Savannah, and Charlotte mean that the south is about to fall in line with many of the principal policies of the administration. Along with Taft, he asserts that the republican party has good fields there for tillage.

BRYAN DEFEATED, FINDS A COMFORT

Democratic Victory in Nebraska Eases the Pains of His Failure.

MACK HOPES FOR FUTURE.

He Is Going to Work in Effort to Unite the Party for the Battle of 1912.

Lincoln, Neb., Nov. 4.—While not caring to discuss the political effect of the democratic victory in his home state, William J. Bryan expressed his pleasure at the result in Nebraska.

A delegation from Lincoln visited Mr. Bryan at Fairview to express devotion. Mr. Bryan, in replying, said:

"I am gratified over the Nebraska results. The national defeat has not been such a great disappointment. I hope I have convinced my friends that running for office has only been an incident to my work. My heart has never been set on holding office, but I wanted to do certain work, and it looked as if the presidency might offer the opportunity to do that work. I am sure, however, that in private life I can have the chance to do something.

Still Will Urge Reforms.

"Personally I shall find as much joy being out of office if the returns show I must be as I would be in office. I hope to be of influence to bring about needed reforms. I appreciate the confidence and loyalty of the people near us. It has been the greatest comfort that the election has given us. It has been kind of you to come out here and visit us on this day."

The defeat did not weigh heavily on Mr. Bryan. He was one of the most cheerful of those at his home and laughed and joked good naturedly with his visitors.

Mr. Bryan in the evening was the guest of honor at the banquet of the State Teachers' association, where he made a short address. He has no other immediate plans than to rest at home following his canvass.

The victory of Bryan in Nebraska was the cause, probably, for the starting today of the story that he would henceforth devote himself to state politics and might be a candidate for United States senator two years hence, when Senator Burkett's term expires.

Bryan himself would not discuss the matter and his friends said it was a highly improbable conjecture and, anyhow, too far away to discuss seriously.

Bryan Cannot Bun Again.

New York, Nov. 4.—Chairman Mack tonight said:

"I do not believe Mr. Bryan again will be the candidate of the democratic party for president. Should the legislature be democratic in Nebraska when a vacancy occurs in the United States senate, as will be the case in 1911, I believe Mr. Bryan will be selected to fill the office."

Mr. Mack was asked if he thought the south would be recognized in the next national convention and permitted to name a candidate from that section of the country.

"The most available man will be nominated," he replied, "irrespective of whether he comes from the north or the south, the east or the west. Everything will depend upon his availability and other conditions, of course, which will develop in the next four years."

Mr. Mack had no comment to make about the labor vote, and said he did not believe Tammany Hall had been unfaithful to Bryan and the rest of the ticket.

Crimmins Gives Bryan Shot.

John D. Crimmins, who supported William J. Bryan in his third race for the presidency, did not hesitate to say today the election of Taft was the best thing that could have befallen the country, and that Bryan's stunning defeat of Tuesday unquestionably means he is to be eliminated from all future reckoning in confection with the presidency. To this Crimmins added:

"The decision made by the people in the election of Taft was reached after deliberate weighing in their minds of what would have been the consequences had Bryan been chosen in his stead.

"While Bryan has, with years of study and observation, become much more conservative, there was in the minds of the voters a fear that some of his doctrines would be put forward that would create unrest when peace and quiet are needed to restore confidence."

Parker Still Finds Hope.

Washington, D. C., Nov. 4.—Former Judge Alton B. Parker, the democratic nominee for president in 1904, gave out a statement expressing his views on the result of the election as follows:

"While I believe Mr. Taft will ably and conscientiously perform the duties of the presidency, I think the election of Mr. Bryan would have been far better for the country.

"We need a change of measures and of men. This includes the enforcement of existing law against its violators instead of prosecuting the latter's innocent victims; the opening of the government books by experts unafraid to criticise; the practice of economy in the expenditure of public funds no longer even promised by the republican party; the revision of the tariff by a substantial reduction of duties; and the enactment of a federal corrupt practices act still more drastic than the New York act.

"While we are greatly disappointed we should not be discouraged. It is apparent as we scrutinize the source and volume of the support of the assistant republican parties—viz.: the populist and independence parties—that the democratic party must continue to be one of the two great parties.

"Now, for the first time in years," says Mr. Parker in conclusion, "we have a united party. Once again there is a disposition amongst its members to rescue together and work together for the public good. We should, therefore, congratulate Mr. Bryan and ourselves on this improvement of the general party conditions under his candidacy and set ourselves resolutely to the strengthening of the party for the contests of the future."

WILL ASK TAFT FOR SUFFRAGE.

Petition to Be Circulated by National Suffragist Association Among the Women of Whole Country.

Denver, Colo., Nov. 4.—[Special.]—A monster petition, to be circulated among the women of America and then submitted to President-elect Taft, is the immediate plan of the National American Woman's Suffragist association. Announcement of this fact was made today by the Rev. Anna Howard Shaw, president of the association, at a complimentary breakfast given by the Why club.

A special appeal was made to the Colorado women to assist in the movement by securing the signatures of every woman in the state.

"Mr. Taft has often said he was willing the women of America should have the right of franchise if they desired it," the president said. "Now is the time to give him an opportunity to show what he meant by this statement."

BUSINESS MENTION.

Cold, Cutting Winds and Dust
Make Red, Weak, Weary, Watery Eyes.
Murine Eye Remedy affords Reliable Relief.

For "Automobile Eye" Insurance
Ask for Murine Eye Remedy.

Lost Something?
A small WANT AD in THE TRIBUNE will probably find it for you.

WHO NEXT? BRYAN? DEMOCRATS GUESS

Conservatives and Radicals Discuss Election, but Disagree on Program.

STATUS OF NEBRASKAN.

It Is in Doubt, Judging from Remarks of Dunne, Harrison, and J. Ham Lewis.

The question all democrats asked each other yesterday was "What are we going to do next?" But few of them answered it. The party, in Chicago at least, is still divided into two parts—the radicals and the conservatives—and even defeat does not seem to chasten them.

For publication ex-Mayor Edward F. Dunne and ex-Mayor Carter H. Harrison spoke for the radicals. They advocated sticking to the Bryan policies, although not necessarily nominating Mr. Bryan again in 1912. Political gossip has it that each of them has an idea he might make a pretty good candidate himself.

Col. James Hamilton Lewis took the conservative side. He argued for a return to oldtime democratic principles, a platform of the state rights variety, a declaration on the tariff which would state exactly what was intended, and a return to the idea that property rights must be protected and that reform does not mean confiscation.

The democrats in actual control of the party's destinies in Chicago resolutely refused to talk publicly. Neither Roger C. Sullivan, John P. Hopkins, nor any of their friends had anything to say. Trustworthy reports of their private talks, however, give a fair idea of their position. They represent the practical politicians of the party and up to date are in doubt what to do.

Bryan Still a Powwow Factor.

It is recognized plainly enough that Tuesday's results make the renomination of Bryan in 1912 impossible. At the same time they did not eliminate Bryanism. Although not a candidate four years hence, Mr. Bryan will still be a factor and an important one in the party's councils and must be seriously considered.

The logic of the situation would be that Bryan having been defeated would give the other wing of the party a chance, but that was what happened in 1904 and the practical politicians have a lively recollection of Alton B. Parker's fate after they had nominated him. They do not want to run up against another experience like that.

So their desire is to let the matter drift for a while, awaiting developments, and see how things can be worked out in the future. As to candidates for president, their idea is to get some man who is not too strongly committed to either faction—Gov. Johnson of Minnesota or some of the younger generation is most talked of. As for the platform, their idea is, the fewer controverted points in it the better.

John P. Tansey, former secretary of the democratic county committee, advanced the idea that the democrat who was elected mayor of Chicago next time would be the national candidate. He also ventured the prediction that, under the primary law, Carter H. Harrison would be the mayoral candidate.

Not Enough Democrats.

As to the party's future, Mr. Harrison himself had this to say:

"Mr. Bryan had practically a united democracy at his back on his platform. The only exceptions of note were those who were too frightened by tales of financial distress to come under democratic rule. There is no present occasion for a swing of the pendulum to another position.

"Inasmuch as Mr. Bryan was not elected under these conditions, there clearly are not enough democrats in the country at the present time to place a democratic president in office, and recruits must be had. These will come not by radical changes in the party platform but by the failure of the republicans to keep the promises they have made in this campaign.

"Who the next candidate will be cannot well be discussed now. Too many things will happen. In Ohio and Indiana democratic governors have been chosen. There will be an election in New York two years from now which may change the whole political situation. These things cannot be discounted in advance."

Says Business Feared Bryan.

"The defeat of democracy, in my judgment, was due to two causes," said ex-Judge Dunne. "First, the fear of the commercial interests that if Mr. Bryan were elected he would carry out the pledges of the democratic platform, reduce the tariff, and curb the growth of the monopolistic trusts.

"Secondly, the lack of cohesion among the labor organizations of the country. Some of these men appreciated at its full force the stand which the democratic party took in its platform in favor of the right of trial by jury for every man charged with crime, whether that alleged crime was in defiance of an injunctional order or not. Hundreds of thousands, however, of the laboring element of the country did not seem to fully appreciate the danger involved.

"The commercial interests of the country unfortunately seem to be guided by those powerful aggregations of capital that have organized themselves into monopolies. They coerce their underlings or keep them misinformed as to the dangers resulting from the great concentration of wealth. They are insidiously, also, financing many of the universities and schools of the country.

"The democratic party is disappointed, but not discouraged. Unfortunately democracy has been in recent years divided in opinion upon issues which are not absolutely vital. There are radicals, who are in the large majority, and conservatives, who are a considerable minority.

"In the hour of defeat we must be careful not to allow the bitterness of defeat to lead us into crimination or recrimination. These differences are being eliminated, and I trust will be still further eliminated."

Lewis Pleads for Home Rule.

"The thing that gave the democratic party its life over and above all other things was the principle of home rule," declared Col. Lewis. "The contention that the state was, in all matters touching the affairs of its citizens and the course of the state in its business and politics, sovereign.

"This principle is still alive, and there is great demand for its execution now when effort is being made to prevent the states from regulating their internal commerce, passing laws in their legislatures for the protection of the citizen against unjust transportation rates and unjust exemption of taxation and improper avoidance of just taxation.

"The economic principle of tariff reduction should be made more specific by the democrats. If the democracy were to assert the doctrine of free raw material, it would be a concrete principle on the tariff instead of a mere general statement of tariff reduction that is meaningless to most people and apparently profitable to none.

"Most important is to get out of the Philippine Islands in an honorable manner, so as to prevent what I seem to feel is an inevitable conflict with China and Japan.

"Finally, the democracy will never succeed, nor will any party, with the only avowed object of assailing all property of all kinds. There are too many people in America who have a little property to ever justify the idea that a general assault upon all property or an assault that is believed to be such can prevail.

"The small possessor is frightened, as is the large one. They both combine for protection. The end is the destruction or the defeat of the party which is assailing the interest. The democracy must learn that not until a principle submits itself to the citizen as one which adds to his possessions or secures him against others appropriating the possession he has will he give it his approval.

"He may exhort and shout over ideals, but he votes only towards the end of practical profit. This is the lesson for the democracy of the future."

Republican Probably Elected Governor of Missouri.

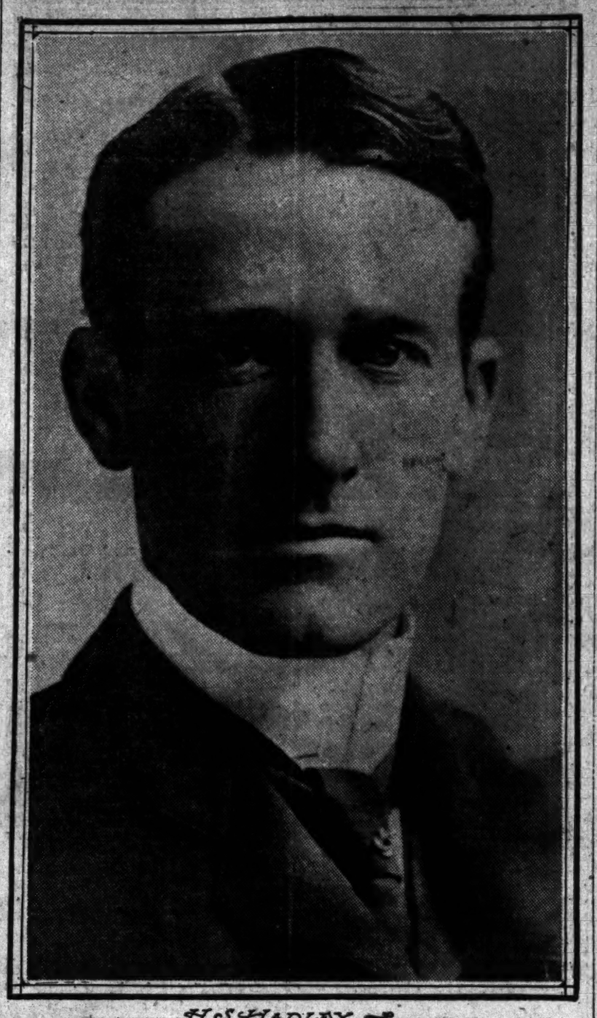

H. S. HADLEY

ABBOT'S EXCUSES FOR DEFEAT

Says Democratic Bosses Knifed Bryan Maliciously.

ACCUSES BIG STATE LEADERS

Party's Future Discussed, with Suggestions for Next Ticket.

BY WILLIS J. ABBOT.

The defeat of Mr. Bryan and the apparent dissolution of the democratic party is a most extraordinary phenomenon in American politics. When I have written in articles for THE CHICAGO TRIBUNE that I believed Mr. Bryan would be triumphantly elected I wrote from a personal conviction to that effect. The result shows how false was my conviction.

But it was not merely the national issue, but state issues, that many wise observers were deceived about. For example, nobody in the city of Chicago really believed that Deneen would be elected over Adlai Stevenson. There were few who thought that in the state of New York Hughes would be elected over Chanler. There were not many who had been convinced, that the strength of Johnson in Minnesota still continued. And so it has gone in many states.

As a political writer, and not a politician, I desire to say that this has been the most extraordinary election ever held. That Mr. Bryan should have been beaten is not in itself amazing. The party in power has such tremendous strength that always it has a better chance of winning than the party which is fighting to get into power. There are nearly 200,000 federal officeholders, every one of whom wishes to hold his job and every one of whom will cast not merely his own vote, but influence the votes of his family and his friends in order to accomplish such success for the administration under which he holds his position.

Money Counts in Politics.

And more. Money counts for much in American politics today. The democratic national committee had a reasonable amount of money and was frank and fair enough to say to the public how much it had and where it came from. What the republican national committee had we do not know. We may not know at all. They have promised to publish the full amount of the contributions made to their national committee after election, and it is fair to accept that statement as truthful. We shall watch. We shall ask how far the publication goes towards truth.

But, having been beaten, the democrats who are real democrats are perfectly willing to accept their discipline without crying. We think today—those of us who have been for at least twelve years straight, Bryan men—that for certain reasons that we cannot understand the country has finally cast a vote of no confidence against us. But we do think that in many ways Mr. Bryan has been seriously injured in the house of those who ought to have been his friends. Speaking personally, I desire to reiterate certain things that I have said before about the way in which Bryan had been betrayed in Illinois by the democratic boss of Chicago and of the whole state.

Bryan Bunkoed by "Boss."

It was most unfortunate that Mr. Bryan was bunkoed into permitting this man to remain in a position of prominence nationally. It was most unfortunate for Mr. Adlai Stevenson that the same man was made one of his chief proponents. What has happened shows that that man has been not a source of strength, but a source of weakness.

Cut out the mere question of the national ticket. Eliminate the friendship, the admiration that I have for Mr. Bryan from any consideration. But Adlai Stevenson was strong in the state of Illinois, supposed to be perfectly able to carry the whole state backed by many strong men, yet when the votes are cast it is discovered that the boss of Chicago and of the state has carefully and cleverly beaten the man who, he had been declaring, was certain of election.

That is the sort of politics against which Mr. Bryan has been fighting for many years. It is the sort of politics that have been employed for his defeat.

Harking back to the question of the national election, I do not at all believe that it was purchased. I do know, as I have said before, that money was sent into certain states. But apparently the republican landslide was so strong that money only was needed in a few of our American commonwealths. It was used, and I know it, but it was not what carried the election.

The defeat of Mr. Bryan seems to me to be an indication of the fact that the American voters like a spectacular administration rather than an administration which would be devoted to the good of the ordinary common people. I cannot fail to hold this opinion. The Roosevelt administration has been spectacular from the beginning, and the Taft administration is promised to be one of the same sort. There is a new political idea in the minds of the American people. We used to like simplicity at Washington; we used to believe that our president would be simply one of us, a man who, if he were not president, would be living in a small city and in a simple way.

We did believe years ago that the president was just a man of the people, and it was so when Lincoln was elected, it was so when Hayes was elected, it was so when Garfield was elected, it was so when McKinley was elected. But it seems today that the temper of the American public has changed, and they greatly prefer to have a man either of enormous wealth or one who can control wealth.

Puzzled About the Future.

As to the democratic party in the future I am somewhat puzzled. The dominant forces in the national committee are distinctly reactionary. There are men on the committee who are progressive, who are in a sense radical. But there are too many who stand for taking the democratic party back to the old lines of Parker or of Cleveland. At a rough guess I should say that the next democratic nomination will go to the south, and indeed it would be wise to do it.

If the organization can be held in line for a southern man who is progressive, it is quite likely that Senator Charles A. Culberson of Texas would be the nominee. He has been loyal to the Bryan ticket, he is a man who has served not merely in the United States senate but as governor of Texas. During this campaign he has made many speeches, and so far as I know is one who has no personal antagonism in all the country. Writing nearly four years ahead of the fact I hesitatingly suggest that he is likely to be the next democratic nominee.

Mr. Bryan in Years to Come.

And as for the moment Mr. Bryan disappears from newspaper publicity, it is fair to say of him that even though defeated three times, he has not lost the affection of an enormous number of American people. I hasard the opinion that whether Mr. Bryan shall ever again be a candidate for any office or not he will still be the Great Commoner of America. He has more people who know him personally and who love him for the things he has done, for the life he lives, and for the words that he has spoken than any other man in the United States.

Politics amount to little. Religion, ethics, and morals amount to much. We offer to the American people today Mr. Bryan's ethical position and challenge them to say that he has not lived according to preaching that he has done.

Why be loaded down?

Schlichten Ramie underwear can be worn in lighter weights than cotton, wool or linen, because Ramie Fibre is three times as absorbent as the better known textiles.

So it takes up surplus moisture and obviates the evaporation from the skin, which gives the sensation of cold.

Outer coverings—
Fall suits and Fall overcoats.
Winter overcoats.

F. M. ATWOOD,
Rogers, Peet & Co. Clothing, Hats and Furnishings.
Cor. Clark and Madison Sts.

START INQUIRY ON PRIMARY FRAUDS.

Grand Jurors Sworn In and Told Serious Work Will Begin This Morning.

FREEMAN IS IN CHARGE.

Two Election Officials Are Accused Before the County Court.

The special grand jury investigation into the primary frauds alleged to have occurred at the primary election of Aug. 8 will be taken up in earnest today. The special grand jury was sworn in by Judge Henry V. Freeman in the Criminal court yesterday morning, and afterward the jurors listened to a half hour's instruction by Special State's Attorney F. J. Loesch and Robert Buck, head of the investigating force, relative to the law, various kinds of frauds, and the penalties provided under the criminal code. Then the jurymen were dismissed with the admonition that serious work would be undertaken today.

The grand jury is made up as follows:

John S. Richardson, 701 Washington boulevard, foreman.
Patrick E. Murnane, 153 West Lake street.
Samuel T. Jones, 319 West Lake street.
F. W. Schmidt, 7209 Evans avenue.
Herbert F. Ahlswede, 636 North California avenue.
John A. Wachter, 2021 Cottage Grove avenue.
Daniel Stern, 4721 Greenwood avenue.
Thomas J. Condon, 531 Forty-first avenue.
William Gilman, 700 West Garfield boulevard.
Hiram A. Smith, 126 North Clark street.
Joseph Mills, 2127 Gladys avenue.
Norman H. Davis, 111 Howard avenue.
William R. Ashton, 9235 South Winchester avenue.
Henry A. Medenwald, 5530 State street.
Charles Guesten, 1622 Melrose street.
Jacob Schnadig, 4202 Drexel boulevard.
Frank V. Irish, 5729 Kimbark avenue.
Charles S. Stern, 287 West Adams street.
Martin C. Rogers, 855 W. Erie street.
George W. Fields, 250 Dearborn avenue.
John J. Bryant, Riverside.
Adolph Seffer, 279 Wood street.
James W. Smithson, 2454 Indiana avenue.

Judge Addresses the Jurors.

After the administration of the oath Judge Freeman called to the minds of the jurors the seriousness of their task.

"Gentlemen, you have been called here to investigate election frauds, alleged to have been committed by many persons at the primaries on Aug. 8," he said. "This is a serious charge, and where you find from the testimony presented evidence of frauds, it will be your duty to return indictments."

Special State's Attorney Loesch will move his offices from the sixth floor of the Criminal Courts building to the third floor today. The special grand jury will occupy the regular grand jury rooms on the sixth floor for the rest of the week and will remove to a court-room on the third floor which is being fitted up when the regular November grand jury comes in.

Two Election Officials Accused.

While Attorney Loesch was preparing for the work of his department, Attorney Frank Ayers, for the board of election commissioners, was completing his case against G. D. Earl and Oscar Gagnor, election officials in the Thirty-first precinct of the First ward, for alleged irregularities committed at the primaries.

The case, which is for contempt of court, was taken up in Judge Rinaker's court in the morning. Numerous frauds are charged in the petition. It is charged that seven men voted more than once in the precinct, that fifteen voted who had not registered, and who made no affidavit of residence, that six voted after their names had been erased, that thirteen voted after they had removed from the precinct, that five voted from vacant lots, that twenty-six voters did not live in the ward, that one dead man was registered as having voted, and that 102 men were allowed to vote after being challenged and without making affidavit.

Denounced by Attorney.

"These men knowingly violated the law and should be punished accordingly," declared Attorney Ayres. "Of what value are our elections if unscrupulous judges and clerks of election are to construe the law to please their individual fancy? The testimony has shown that as many as fifteen men registered from resorts in this precinct. Surely, we know that such a thing is utterly impossible. These judges knew most of the voters, and for that reason should have exercised greater discretion."

ENTHUSIASM IN PHILIPPINES.

Taft's Election Pleases All Classes—Bulletins Flashed by Wireless to Ships of American Fleet.

MANILA, Nov. 4.—The news of the election of William H. Taft was received with the greatest enthusiasm by all classes throughout the Philippines.

All bulletins received here are flashed by wireless telegraph to the ships of the American fleet in Manila bay and at Olongapo. Governor General Smith, the Philippine commissioner, and scores of personal friends have cabled congratulations to President-elect Taft.

WORLD LIKES TAFT VICTORY

All Capitals Expect Rapid Revival in Commerce to Result.

PRAISE FOR THE LEADER.

Roosevelt Policies Are Expected to Be Carried Out in Full.

LONDON, Nov. 4.—The press of London regards the election of Taft as a matter for general and worldwide congratulation, as it "insures the continuance of a policy which has been greatly approved in England."

"The policy which Mr. Taft has inherited," says the Evening Standard, "is in a large measure accountable for the leap to the front made by America in recent years, and its present position as a power among the powers is due, to an unusual extent, to Mr. Taft's labors in close alliance with President Roosevelt."

After declaring Mr. Taft has proved himself a strong man, the paper says it confidently anticipates a fruitful presidential term for him, and then declares:

"Englishmen must rejoice that the friendship between Great Britain and America, which President Roosevelt placed on a surer footing, gives promises of being increased and further assured under the new administration."

The Westminster Gazette regards the success of Taft as a victory of the man rather than of a policy. "Mr. Taft in his admirable record of administrative efficiency," it says, "has shown himself safe, shrewd, and resourceful, while Mr. Bryan never recovered in the popular esteem from sowing his wild oats on the silver question."

Lord Avebury sums up the general feeling in financial and business circles when he says: "The commercial community here has confidence in Mr. Taft's good judgment and it heartily wishes him success in his important office."

France Hopes for Improvement.

PARIS, Nov. 4.—News of the election of Taft has been received with great satisfaction in Paris, where it is considered certain to usher in a new era of prosperity in America. French financiers already are showing more interest in American investments.

The published comments are all favorable. That Mr. Taft's election means the continuation of the policies of President Roosevelt, but in a less strenuous and sensational manner, is the general opinion.

The Temps comments upon Mr. Taft's preparations for the presidency and says: "He possesses the natural qualities of a statesman, sang froid, serenity, and good humor, and he is sound both morally and physically. While Taft is calmer than Mr. Roosevelt," it says, "he has no less tenacity, and his election means the continuation of the present American policies. The ideas and principles remain the same."

La Liberte calls it a "victory of opportunism" and, continuing, it says: "America is returning to calm sentiments after the panic of last year."

Praise by German Papers.

BERLIN, Nov. 4.—The newspapers generally greet the election of Mr. Taft with satisfaction, and the journals read by the well informed commercial classes publish eulogistic views of Mr. Taft's career, with expressions of confidence in the coming administration.

The Tageblatt, radical, says:

"The election of Mr. Taft proves that the United States is not going to begin dangerous political experiments, but will continue to steer the same course as hitherto. This certitude should serve to bring about a conclusion of the economic crisis in America and at the same time give an upward impetus to economic conditions in the old world."

The Boersen Courier speaks of the favorable influence of the outcome upon the development of German economic life, which is deeply affected by conditions in America, because America is one of the principal consumers of German exports.

The Tagliche Rundschau, a reactionary paper, says: "Mr. Taft will follow President Roosevelt with honest earnestness but without the bubbling liveliness of his predecessor."

Taft Popular in Russia.

ST. PETERSBURG, Nov. 4.—The election of Taft is popular in Russia, for the people were favorably impressed by the ability, geniality, and straightforwardness of the future president, as evidenced during his stay in this city.

The afternoon newspapers publish appreciative articles on Mr. Taft, and congratulate America on his election. His success, they declare, is a pledge that there will be no change in either the interior or foreign policy of the United States.

Result Seen in Belgium.

BRUSSELS, Nov. 4.—The newspapers consider the election of Mr. Taft a hopeful sign of peace and prosperity in the United States. The Independance Belge says Mr. Taft owes his victory to the fact that the democratic program was disquieting to the public after the crisis last year.

Japan Is Well Pleased.

TOKIO, Nov. 4.—The Kokuming, which is credited with representing the views of Premier Katsura, says:

"The world must be congratulated on the election of Mr. Taft, who, because of his world wide experience, probably will prove to be the ablest president America ever elected."

The Jiji and Asahia, the latter publishing a full bulletin service from the latest American election returns, comment similarly. The Hochi, an opposition paper, discusses Mr. Taft at length in a laudatory character sketch. It says:

"The election of Taft means peace, righteous government, and recognition by the people of the United States of the value of the policies inaugurated by President Roosevelt."

"The Wolverine"

on a Faster Schedule to

New York

via

Michigan Central

and

New York Central

Leave Chicago { Twelfth Street Station / Park Row and Lake Front } 9.05 am
Arrive New York { Grand Central Station } 9.03 am

Electric Lighted Equipment
Observation Car Buffet-Library Car
Enequalled Dining Car Service

Suburban Stops—31st, 43rd, 53rd and 63rd Sts.

NEW YORK CENTRAL LINES
"America's Greatest Railway System"

City Ticket Office, 236 Clark Street
Telephone Harrison 1661
Tickets delivered to your home or office.
WARREN J. LYNCH
Passenger Traffic Manager, Chicago.

THE
ONLY SHOE STORE OF ITS KIND

A Plain Talk on Economy

The largest purchasers of shoes for personal use—Men and Women who can afford whatever their tastes and judgment dictate—buy their shoes here because they secure at once

The Most Authoritative Fashions
The Most Dependable Qualities
The Most Distinguished Service

and altogether the most satisfactory "money's worth" they can find anywhere.

Such buyers have learned to come here as a matter of course—they have no need to economize and they do not care to experiment.

The success of this store is built upon the secure possession of this fine trade. With us it is a foundation and a fixture.

We are building a superstructure—as firm as our foundation—upon shoe service to those who *do need* to economize and who find that their best opportunity to do so is *here*.

Economy is purely a matter of values—not of prices.

It is not economy to pay less than six dollars for a pair of shoes. On the other hand, you can pay six dollars for plenty of shoes which it would not be economy to buy. Plenty of six dollar shoes are not worth six dollars.

But if you can put six dollars into shoes at one time, you are in a position to begin the practice of *real* shoe economy.

We sell shoes at Six Dollars that will outwear—*usually two to one*—the shoes you have *thought* you were "saving money" on at four and five dollars a pair—and you will get with them

The Same Authentic Fashion
The Same Thorough-going Reliability
The Same Unequaled Investment
The Same Distinguished Store Service

that are so conspicuously and exclusively identified with our shoes at every one of our higher prices.

We should like to have you recall the various kinds of disappointments you have incurred in both your shoe-*buying* and shoe-*wearing* experience, and then let us show you *how nearly* our ideals, our merchandise, our facilities and our connections enable you to *avoid all* disappointments.

We can surprise you by how much we give in every way for your money and for the favor of your patronage.

Will you grant us the opportunity?

MARTIN & MARTIN
183 MICHIGAN AVENUE
South from Jackson Boulevard

Ready to wear 6 to 12 dollars | SHOES for Women and Men | Made to order 8 to 18 dollars

AT SOME TIME

you have been personally impressed by an exquisite and luxurious interior. It was the effect that impressed you—not the money that was lavished to produce it.

On another occasion you were equally impressed with the daintiness, simplicity and inviting appearance of an interior—again it was the effect, not the cost.

We have many times demonstrated our skill as decorators. We import the finest in all things for interior decorations. Our prices indulge our patrons in economy rather than extravagance.

You are cordially asked to view our displays and to compare our prices.

STYER'S

230 Wabash Avenue Wellington Hotel Bldg.

ADVERTISE IN THE TRIBUNE.

TARIFF REVISION FIRST TAFT DUTY

President-Elect Says Special Session of Congress Will Be Called.

PLANS RESTBEFOREWORK

Address at Corner Stone Laying Gives People Chance to See the New Leader.

Cincinnati, O., Nov. 4.—Revision of the tariff immediately after his inauguration is one of the thoughts now uppermost in the mind of President-elect Taft. That his administration will open with a struggle over the tariff was made manifest today by his declaration that he will call a special session of congress and submit to it a special message urging a speedy revision of the tariff.

Mr. Taft evidently regards the tariff question as one of the most important for, when asked about the pledges he made during his speaking tour he declared he would do all in his power to keep all of them, but he made special mention of the pledge regarding the tariff.

He would not discuss the tariff in any of its phases at this time, pleading fatigue and asserting that he had dealt with the question during his speaking campaigns.

Lays School Corner Stone.

The first public appearance of the president-elect was at the laying of the corner stone of the new Woodward High school building at Broadway and Woodward streets. Mr. Taft graduated from that high school in 1874. It is an old public institution and thousands of Cincinnatians who were educated there were present when Taft appeared. Several women fainted in the crush about the building site and several times there were fears of panic.

The principal address was delivered by Mr. Taft. He laid the corner stone, in a receptacle of which were placed a copy of the ballots voted yesterday and the school records.

Mr. and Mrs. Taft will leave on Friday to go to Hot Springs, Va., where they will spend several weeks in quiet until the new president has recovered from the stress of the campaign. They have no plans for the winter and will not give the immediate future much thought until Mr. Taft has secured badly needed rest.

They entertained many callers at the home of Charles P. Taft during the day and received heavy mail bringing messages of congratulations. Mrs. Taft was remembered by hundreds of personal friends in all parts of the country.

Children Send Greetings.

Most prized among the messages of congratulation were those from the children of the family. Mr. Taft's daughter, Helen, wired from Bryn Mawr, where she is a first year student:

"Heartiest congratulations. I never was so happy in my life."

From his son, Robert, at Yale, came an equally enthusiastic telegram, and Charlie, the youngest son, expressed his good feeling through a telegram sent by his uncle, Horace Taft, from Watertown, Conn., where Charlie is attending school. Dispatches were also received representing the good sentiment of Henry W. Taft and family from New York.

Three thousand or more telegrams of congratulation have been delivered to Mr. Taft. They include messages from cabinet officers, senators, representatives, ambassadors, politicals, residents of the Philippine islands and the far east, and personal friends and admirers.

Message Sent by Cannon.

Speaker Cannon sent this telegram:

"Congratulations over your great victory and the victory of the republican party. It is a matter of gratification to me that I shall be a member of the first congress of your administration. The people do rule."

Archbishop Ireland wired he rejoiced exceedingly in Mr. Taft's victory.

T. J. Dolan, secretary of the Steam Shovelmen union, of which Mr. Taft is an honorary member, telegraphed the brotherhood was proud to have the next president as one of their members. He added: "We know from past experience with you that you will be president for all the people, and that at the end of your term you will be honored by all classes."

One of the interesting telegrams that came from the Philippines was from the Jesuits.

Praise from the Colleges.

Hundreds of telegrams came to Mr. Taft from Yale organizations and from Yale graduates. Most of the large colleges for women also were heard from, including the Cap and Gown society of Stanford university of California, which wired that Mr. Taft had been chosen for president by 70 per cent of the women in that institution.

The Vassar girls wired Mr. Taft had been selected as their chosen representative by four-fifths of their number. The president of the Students' Good Government association at Wellesley telegraphed that the girls of that institution had elected him by a big majority.

SHOTS MEANT FOR FUGITIVE WOUND TWO MEN ON STREET.

Policemen Fire at Fleeing Negro, but Instead of Hitting Him Injure Pedestrians, One Perhaps Fatally.

Michael McCune was shot in the abdomen and may die, and William E. Fuller was shot in the left thigh last night at Monroe and Sangamon streets by Policemen James McGrath and Julius A. Rohrhof who were firing at Henry Brown, a negro prisoner who broke away from them and fled.

The policemen say the street was clear when they began shooting and cannot account for the bullets striking the two men. Five shots were fired, none of which struck the fleeing negro, who was captured later at Ross and Washington streets by Lieut. Michael Madden and Sergeant Patrick Kelleher of the Desplaines street station.

Brown is known on the west side as a "bad man." On Tuesday night he shot twice at Louise Hallie, 75 Peoria street, and a few nights ago he entered the residence of James H. Bruce, 920 West Madison street, and took an overcoat and jewelry valued at $50.

Early in the evening Policemen McGrath and Rohrhof went to the Hallie woman's residence, expecting Brown to appear. He came to the door shortly before 7 o'clock and the policemen arrested him. As they were going to the patrol box Brown broke away and the shooting followed.

After his escape Brown went to Twenty-ninth and State streets and from there telephoned to the Hallie woman to meet him at Washington and State streets. At the time Detective W. F. Bowler and S. J. Early were in an adjoining room and overheard the conversation. Brown's arrest followed.

McCune is a bartender and lives at 448 South State street. Fuller is a plumber and lives at 220 Sangamon street. The men were taken to the county hospital by the Lake street patrol wagon.

ALLEGED BANK THIEF IS HELD.

Parents of Chicagoan Said to Have Aided in Son's Arrest in Cheyenne, Wyo.

After a search lasting since May 8, William De Berge, 638 Orchard street, son of George De Berge, under indictment for the alleged theft of $500 from the Prairie State bank, was arrested in Cheyenne, Wyo., yesterday. It is said the clew which resulted in De Berge's arrest was furnished by the boy's parents, who want him prosecuted.

Miss Louis Mohles, daughter of Paul Mohles, 650 North avenue, to whom young De Berge had been paying attention, disappeared when De Berge left last spring. Two months later the girl was brought back to Chicago by her parents from Long Island, N. Y., where she had been living, the police say, with De Berge.

William H. Taft in the Act of Voting.

Mr. Taft voted in a plumbing shop at 2009 Madison road, Cincinnati. It took him but three minutes to cast his ballot. The picture shows Election Judge Brown receiving the ballot.

PRESIDENT SAYS "I KNEW IT"

Ask Democrats What "Frazzle" Means, Roosevelt Advises.

FAITH IN THE FUTURE.

Taft Will Take Care of All Questions, He Is Confident.

Washington, D. C., Nov. 4.—[Special.]—President Roosevelt expressed satisfaction over the election of Taft by telling inquirers to hunt up democrats for the real definition of the term "frazzle." He also made sage remarks about the administration's efforts at progress which have been brought to a triumph by the republican success just registered, and gave out an "I told you so" letter he had written Senator Henry Cabot Lodge.

The president incidentally made a few gleeful remarks about the art of "hitting the line hard," and intimated that the forthcoming executive message to congress would contain something for the legislative solons to read and remember about what the administration has stood for and accomplished in the election just over.

Mr. Roosevelt's utterances showed conclusively his faith in the announced intention of the president-elect to continue the existing policies and his confidence in the proper reading of the verdict of votes by the man who will succeed him. The utterance, too, sounds a note of warning that the returning conditions of prosperity must be brought about with a full cognisance of what may be expected during the next four years, and not with the hasty idea that there is to be a relaxation in the republican efforts along certain lines.

Statement by President.

The president issued the following statement:

"This administration has meant a steady effort and progress which should never be allowed to deviate into an unwise radicalism on the one hand nor into an unwise conservatism on the other. The nomination of Mr. Taft was a triumph over reactionary conservatism and his election was a triumph over unwise and improper radicalism."

As proof that he had himself read the signs aright he brought forth a letter he had written to Senator Lodge of Massachusetts a full week before the election:

"Dear Cabot: Prophecy is bad until after the event. Nevertheless I must send you a line to say I think the situation is steadily improving in Ohio. East of the Alleghanies I believe we shall have a larger popular plurality than four years ago; in other words, that Taft's plurality will be greater than mine, and I think our electoral vote will be larger east of the Alleghanies than four years ago, because I think the chances slightly favor us in Maryland, although this represents a good deal of guesswork.

"West of the Alleghanies, I think we shall see a heavy falling off in the majorities as compared with 1904, but I do not anticipate the loss of any electoral votes excepting in Missouri and Nevada, and I am inclined to think that we have an even chance of carrying Kentucky."

Stands by "Frazzle" Statement.

Mr. Roosevelt's greeting to those who had gathered in Secretary Loeb's office was a dissertation on what it means to say, "We have them beaten to a frazzle," and it opened the way for a general exchange of quip and jest in which the president held up his end with keen delight. He said the members of the democratic party knew the meaning of "frazzle" better than anybody else today, but as a matter of fact the term was a good old southern expression which he had learned from his mother, and which he had been using steadily since boyhood. Even if it was not found in the dictionaries, he said, it was a wonderfully expressive word.

The president indicated he was not a bit worried about going out of office, and jokingly remarked that his "big friend Bill" never would have half as much fun out of the job as he had had. He said he had not minded the bumps he had received one bit.

Over a thousand telegrams and many letters of congratulation on the result of the election poured into the White house for President Roosevelt. He was busy all day reading these messages and dictating replies to them.

James J. Hill Satisfied.

Spokane, Wash., Nov. 4.—"I have no fault to find with the result of the election," stated James J. Hill, president of the Great Northern railroad, today. "Taft is a personal friend of mine and his election is eminently satisfactory."

2 'WHITE SLAVERS' SENTENCED

Judge Bethea Sends Joseph Keller and Louis Uhlmann to Prison at Leavenworth.

Joseph Keller and Louis Uhlmann, recently found guilty of harboring Irene Bell, an alien woman, in their resort at 2210 Harber avenue, in violation of the immigration laws, were sentenced by Judge S. H. Bethea yesterday afternoon to one and one-half years each in the government prison at Leavenworth, Kas.

The trial of Louis Rosenblum and Sol Rubin, charged with a similar offense, will be resumed today before Judge Bethea.

Rubin and Rosenblum are accused of harboring alien women at 1721 Wabash avenue.

"Low Prices" Win.

Diamonds at low prices, easy terms, and best values. Loftis Bros. & Co., 84 S., 92 State street.

GOSSIPS PLAN TAFT'S CABINET

Hitchcock Thought to Have Cinch on Postmaster Generalship.

STATE PORTFOLIO TO MEYER?

Root May Be Chief Justice or Possibly New York Senator.

Washington, D. C., Nov. 4.—[Special.]—Nearly if not all of the gossip about the next cabinet which was heard in Washington today was based on speculation, although some of it at least was of plausible character.

It is certain that Victor H. Metcalf of California, the present secretary of the navy, will not be a member of President Taft's official family, and he may even retire before March 4 by reason of poor health. It is highly probable that Truman H. Newberry of Michigan, now assistant secretary of the navy, will be appointed as Secretary Metcalf's successor, although a Pacific coast man might be more desirable.

Hitchcock Slated for Office.

It has been taken for granted for several months that Frank H. Hitchcock, chairman of the national committee, would be Mr. Taft's postmaster general and it also is presumed that the present incumbent of that office, George von L. Meyer, will be appointed to some high office in the new cabinet. He has been mentioned as a possible successor of Secretary of the Treasury Cortelyou, and rumor has also promised to land him ultimately as head of the department of state.

If president Roosevelt decides to ask any favors of the Taft administration he may request that his friend, Gifford Pinchot, be appointed secretary of agriculture after March 4. James Wilson of Iowa then will have held the office for twelve years.

Root May Go on Bench.

There are prospective shifts of the scene of endeavor of the present secretary of state, Elihu Root, which range all the way from chief justiceship of the Supreme court to the New York senatorship.

Gen. Luke E. Wright, the present secretary of war, is a close and admired friend of the president elect and may be left in charge of that portfolio. Secretary Garfield of the interior department and Secretary Straus of the department of commerce and labor can undoubtedly retain their jobs if they so desire. It is quite generally the belief that George B. Cortelyou will retire as secretary of the treasury.

The most important appointments to be made by the new president will be those of chief justice and two associate justices of the supreme court. Four members of that court who are already past the age for retirement and who probably will retire before the end of the Taft administration are Fuller, Brewer, Harlan and Peckham. Two of these, Chief Justice Fuller and Associate Justice Peckham, are democrats.

BOYS BEAT AND ROB JUNK MAN.

Confess They Enticed Victim Into Barn and Attacked Him with Iron Weight.

The police of the Twenty-second street station yesterday arrested four boys, who later confessed to having robbed and beaten Fisher Ex, 353 Paulina street, a junk dealer, last Monday afternoon. They had enticed him into a barn at Twenty-ninth street and Princeton avenue on the pretense of selling him some junk. Their names are:

Joseph Thivierge, 13 years old, 2835 Fifth avenue; Jacob Bentz, 16 years old, 3016 Butler street; Frank Zops, 19 years old, 2905 Princeton avenue, and Charles Wakefield, 19 years old, 423 Twenty-ninth street.

The boys told Lieut. Ben Enright they assaulted Ex with an iron window weight and, after knocking him unconscious, robbed him of a gold watch and $3.

ACCUSE BANKRUPT OF HIDING CASH.

Creditors Bring New Charge Against Gambling Merchant Who Played Ponies.

HEARING FOR CONTEMPT.

Nathan Spira Faces It Today, but He Smiles and "Snaps Fingers at Money."

Nathan Spira, the west side merchant who claims his insolvency is due to his having gambled away $30,000, this morning must face Judge Bethea on contempt proceedings his creditors allegingthat he is concealing $21,000 worth of assets.

The alleged bankrupt had a lively session before Referee Sidney C. Eastman yesterday afternoon, and under a grilling cross examination by Attorneys Michael Gesas and T. O. Bunch, representing Receiver William F. Zbell, made further admissions regarding gambling operations in Chicago, and named Detective Jacob Horowitz of the central detail as one of the men who won a small sum of money from him last Saturday night.

Spira in his apparent desire to reveal everything became a bit confused and at one stage of the cross questioning his lawyer, Julius Moses, rebuked him. Spira was mentioning additional persons as interested in gambling, when Moses shouted: "Blank, blank. You're a peach. You are getting the whole neighborhood mixed up in this suit. There are reporters present."

Attorney Bunch's questions indicated the receiver has information that certain gamblers have been trying to silence Spira.

Defies Decree; Refuses to Leave.

Dr. S. Grenspahn, an uncle of the alleged bankrupt, was the first witness called, and as soon as he was sworn Attorney Gesas ordered Spira from the room so that he should not hear the nature of the testimony. Spira refused, and even Referee Eastman's order had no effect. Referee Eastman then announced his intention of certifying the question of contempt to Judge Bethea.

Next, the attorneys for the receiver declared Spira had not lost all his money in gambling and gave notice that they proposed to ask Judge Bethea to order Spira to turn over $21,000 worth of assets to Receiver Zibell.

They claim the receiver is the proper person to have charge of the property, but Attorney Moses, who holds that a trustee to be elected by the creditors is the proper person to have title, says he will demur, and both questions of contempt are to be decided by Judge Bethea this morning.

Dr. Greenspahn will probably be called again when the bankruptcy proceedings are resumed before Referee Eastman this afternoon. Moses Sideman of the Sideman Woolen company admitted purchasing $4,027 worth of goods from Spira since Sept. 1, and showed canceled checks to prove that all bills have been paid. He admitted some of his deals were bargains. Spira acknowledged cashing a check from Sideman for $2,021 on Oct. 19, and when he said the money was spent in gambling the receiver's attorneys showed no feeling for him.

Election Hurts His Memory.

He was again taken over his visits to the Louisville and Latonia race tracks, at which places he claims to have lost $13,000, and admitted referring to the racing charts to refresh his memory on the horses played.

"I have looked at the 'dope sheets,' but that was before election," he said. "It refreshed my memory of the time being, but the excitement of the election has made me forget the names of the horses."

"Then you can't give us the names of the horses?"

"No, I can't remember. I'll try and have them the next time you examine me."

"How much did you lose at Latonia?"

"I don't remember. I should say that it was $10,000 or $11,000."

Admits He Met Politician.

His relations with Julius Feldstein, the west side politician, were delved into, and after twice denying that he had seen Feldstein on Newberry avenue last Saturday night, admitted the meeting.

"What is Feldstein's business?" he was asked.

"A politician and general all around sport," he replied.

"Didn't you tell Feldstein that the reason one of his checks for $150 was not cashed was because you didn't have a chance to dispose of a certain case of goods?"

"No."

"Where did you go with him?"

"To Rubinstein's."

"Did you have any money?"

"A couple of dollars."

"Did you lose?"

"Yes."

"Whom did you play with?"

"Jake Horowitz."

"He is a city detective, is he not?"

"Yes," replied the witness confusedly, "but I'm not sure now whether he was in the game. It was only bridge whist, and we also played pinochle."

"You don't seem to feel sad over this affair and the loss of your money on racehorses, Mr. Spira."

"Well, what's the use?" he laughed. "I don't care a snap for money, anyway."

SNOW SURPRISES WEATHER MAN

He Had Predicted a Cloudy Day, but Did Not Expect Advance Installment of Winter.

The cold blustering northeast wind that made the air election night tingle with exhilaration "put one over" on the wise weather man in the dome of the Federal building yesterday when it brought to Chicago the first snow of the season.

The forecast of the weather department was "cloudy." But the clouds had a surprise in store, and delivered it shortly before noon. The fall of snow was light, but it was the first taste of winter and attracted a correspondingly large degree of attention. The northeast wind is due to become variable today and the mercury to climb steadily.

The minimum temperature yesterday 34 degrees, approached freezing and was registered at 3:20 o'clock in the afternoon.

FRANCE AND GERMANY CLASH

Release Demanded of Kaiser's Subjects in Prison.

FLAT REFUSAL TO BERLIN.

Attempt to Cover Von Bulow Incident Alleged.

[BY CABLE TO THE CHICAGO TRIBUNE.]

PARIS, Nov. 4.—France finds herself today in an acute crisis with Germany over a question which she believes Chancellor von Bülow has raised to cover the recent humiliation of the German foreign office. The situation is so grave that M. Cambon, French ambassador at Berlin, tendered to President Fallieres tonight his resignation, which on Prime Minister Clemenceau's advice has been refused.

The dispute arises from the arrest Sept. 26 of six soldiers of the French foreign legion in the act of desertion. Two of them were German subjects, and an agent of the German consul at Tangier was conveying them on board a German vessel when the party was seized by order of Gen. d'Amade, the French commander.

Deserters Now in Prison.

The deserters are now in the French prison at Casablanca. The German government proposed through Ambassador Cambon on Oct. 14 that the question be referred to The Hague tribunal, but since the date of the published interview with the kaiser the attitude of the German government has changed. It now declares that only the juridicial question of France's right to arrest foreign legionaries when under the protection of their consular agents can be arbitrated.

Germany declares, moreover, that the French government must first apologize to the consul for violence done his agent and liberate the two German subjects before arbitration is accepted.

France Refuses to Retract.

M. Pichon, minister of foreign affairs, has replied that France accepts only complete arbitration on questions both of law and fact, and that France refuses to liberate the imprisoned deserters or to apologize to the German consul.

The sudden forcing by Germany of the case of the Casablanca deserters on France is the sole topic of conversation this evening in the lobbies of the chamber of deputies, where friends of M. Clemenceau declared the premier has decided he can make no further concessions under Chancellor von Bülow's menace.

The French press treats the event as being of foremost importance, overshadowing the American elections and the Turkish crisis. The universal opinion is that the German foreign office, angered at other developments, is resorting to its old practice of wreaking its wrath upon France. This is the first time such an attempt has been made since M. Clemenceau became prime minister.

DISAPPROVES, BUT DOES NOT FORBID, ABRUZZI NUPTIALS.

Ex-Queen Margherita Inspires Statement of Her Attitude—Duke Still in Italy.

[BY CABLE TO THE CHICAGO TRIBUNE.]

ROME, Nov. 4.—A rumor that the duke of Abruzzi has left Italy is baseless. He is still in Turin.

Ex-Queen Margherita, who is sojourning with her mother, the duches of Genoa, at Stresa, evidently inspired the publication of a statement that, despite her disapproval of the proposed marriage between the duke of Abruzzi and Miss Elkins, which she considers would be a mesalliance, she has not pronounced formally against it. Her relations with the duke are cordial, and it is expected he will visit Stresa shortly.

The Tribuna, a government organ, demands that formal announcement or denial of the proposed marriage be made. It declares that such an announcement or denial is indispensable to silence the gossip and indiscretions of the American press, which deeply wound Italy and may lead to a reaction of public opinion against the marriage.

PRINCE D'ORLEANS IS MARRIED.

Espouses Princess Maria of Bourbon-Sicily, Members of Respective Families Attending Ceremony.

CANNES, France, Nov. 4.—Prince Louis d'Orleans-Braganza and Princess Maria Pia of Bourbon-Sicily were married here today. The ceremony, which was elaborate, was attended by representatives of the allied families of the contracting parties. The princess was born in 1878.

PRINCE HELIE LOSES SUIT.

He Must Pay $1,300 on Protested Notes Given to Antiquity Dealer in Paris.

PARIS, Nov. 4.—Judgment in the sum of $1,300 was obtained against Prince Helie de Sagan in certain protested notes given by the prince to a dealer in antiquities. Prince de Sagan was married to the countess de Castellane, who was Miss Anna Gould.

SCHOOL FADS' FOE READY TO SMITE.

First Step Is Taken in "Utter Annihilation" of Non-Practical Education.

TRUSTEE SONSTEBY ACTS.

Tells Board Why Present System Should Be Changed and Promises a "Campaign."

John J. Sonsteby, member of the Glovewokers' union and of the board of education, is getting ready to make a comprehensive attack on the educational system used in the Chicago elementary schools. Incidentally, he is planning to show up Supt. Cooley and his assistants as "father small punkins" when it comes to putting our rising generation next on the culture game.

Mr. Sonsteby believes there are too many fads in the school curriculum—that too much time is being devoted to applying green paint to wooden doll eagles and too little to such practical things as compound proportion and the list of England's monarchs.

This, however, is in confidence. The time is not ripe for the exposé, and Mr. Sonsteby still is at work gathering data. Unfortunately, the proposed introduction of some more fads aroused the trustee at the school board meeting last evening and moved him to divulge part of his secret.

Gives Reason Under Pressure.

Supt. Cooley wanted to provide a small amount of manual training wherever it is possible for backward pupils in grades below the seventh. Mr. Sonsteby wanted the measure sent back to committee, and the rest of the trustees, who favored the measure, pressed him for a reason.

"Well, I'll tell you," he said finally. "You say the superintendent and his assistants have given this matter full consideration. It is a question whether the superintendent and his force have given due attention to the whole system in our grammar schools. The very fact that these changes are coming in piecemeal shows that this is true.

"This is a thing I have been investigating a long time, and I am going to bring it before you. I wasn't ready to do it now, though. However, I will tell you what I mean. We have overloaded most of the grades in our grammar schools, and the result is that we have a lot of stuff. This manual training and domestic science business has run wild.

Girls Daub; Boys Sew.

"I was in a Chicago school recently where a lot of girls, 13 and 14 years old, were making doll cradles. They were sawing them out of wood and putting them together. Then they painted them. None of them had aprons on, and they were daubing their lawn dresses with green paint. Nobody seems to care.

"At another school a boy of 10 was learning sewing and sewing sofa pollows. And those aren't the only cases I could tell you about. In my opinion this report should go back with instructions to the superintendent to make a full report on the curriculum and to cut out many of these subjects that are unnecessary."

The rest of the board, however, refused to get excited, and after a motion to recommit the superintendent's recommendation had been tabled by a vote of 9 to 6 the measure was passed unanimously, Mr. Sonsteby announcing that he would move to reconsider at the next meeting, anyway.

Supt. Cooley's tentative program for twenty-four new buildings and twenty school additions to be built within the next two years and his plans for reducing the average room membership in high and elementary schools were approved without comment.

THE HUB
Henry C. Sutton

—the

Hub's great overcoat floor is a remarkable sight; 14,000 high-grade garments to select from is an inducement well calculated to bring the crowds; no doubt about any one being suited; every *make good enough* for us to sell or you to wear is here; all the styles that have won favor are included; every desirable fabric, in a magnificent array of popular shades and color effects; Hub overcoat prices range upward by easy stages from

$10 to $50

SUEDE SHOES

a woman *must* have this fall. Suedes have to be particularly *well made* or they will not turn out well in use. We have been hard-pressed to keep up to the demand for

O-G SUEDES

Their superiority in *Fashion* and *material qualities* are so well known that everybody wants "O-Gs." *We again have*

FULL LINES

of the latest and most distinguished models, at

$4, $5 and $6

Prompt, intelligent and deferential attention in both our women's stores.

O'CONNOR & GOLDBERG

46 MADISON STREET
In the Heyworth Building

Ideal service conditions also at
205 STATE STREET
Women by Private Elevator to *Second Floor—Now* ENLARGED to TWICE its former capacity. No waiting.

Charge Accounts Invited

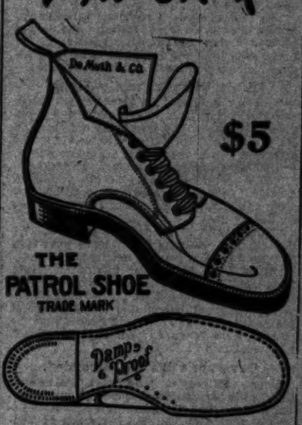

$5

THE PATROL SHOE
TRADE MARK

A shoe made especially for

Patrolmen
Firemen
Mail Carriers
Street Car and
Railway Men

Made of heavy black Norwegian calfskin. Lin dthroughout with genuine pigskin, bellows tongue, double sole to heel with three sole forepart, wide shank and low broad heels. Soles treated with vis ol oil, and as near waterproof as can be made from the best of leather. Price $5. Sold only by

DeMuth & Co.
State and Jackson, Chicago

CARSON PIRIE SCOTT & CO.

Men's Cork-Sole Shoes

Enamel leather, cork sole, lace shoes, made over a stylish conservative shape. A practical cold weather shoe for business wear and a strong value at, a pair .. $5.00

First floor, south room.

Diamonds

will soon go back to former values. We have a few big lots purchased during dull times this summer in Amsterdam to offer at reduced prices.

½ carat fine White Diamonds—mounted in 14-k. hand-made Tiffany Rings— $50.00

LEBOLT AND COMPANY

Diamond Importers Silversmiths Manufacturing Jewellers

Cor. State & Monroe Sts.

Send for Catalogue. Mail Orders Filled

COYNE'S GOLD COIN BREAD

Wrapped in a SANITARY Germ Proof Wax Wrapper. 5c—ASK YOUR GROCER

F. E. COYNE BAKING CO.

Correct

Boots—

The "F. S. & U." Shops and Agencies have been serving for many years the most critical men's patronage in this country.

"F. S. & U." styles satisfy because they are correctly designed and correctly made from the exclusive man's point of view.

Already the new store is the shopping place of Chicago's most particular men.

Reasonable Prices—$5.00 to $10.00.

French, Shriner & Urner

"Men's Shoes of the Better Class"

53 Jackson Boulevard (Just East of State Street)

Chicago New York Brooklyn Philadelphia

Agencies throughout the United States

SUBSCRIBE FOR THE TRIBUNE

SUIT LATEST STEP IN THE I. A. C. FUSS

T. W. Brown Files a Claim for Damages Against William Hale Thompson.

HAS COUNTER CHARGES.

Secretary George Lytton Brands Nepotism Allegations as Unfounded.

Through a suit for $10,000 damages for libel filed yesterday in the Circuit court by T. W. Brown against William Hale Thompson, president of the New Illinois Athletic club, the discord which has developed in that organization threatens to receive an airing in court.

Brown is chairman of the "independent minority committee," which accuses President Thompson and other officers and members of the board of directors of the club of operating the organization as "a private snap," of "nepotism," and of allowing board members to enter into commercial contracts with the club, selling wines, liquors, cigars, furniture, and printing, for private profit.

The charges are denied emphatically by President Thompson and other officers of the club. Secretary George Lytton said he questioned Brown's motives in bringing suit against President Thompson, and that a minority committee had no right to demand access to the books of the club, which is the bone of contention.

Basis of Libel Suit.

The action for libel deals specifically with a statement accredited to President Thompson that Brown "in some way is connected with the Standard Oil company," and that he had threatened to injure the club if the independent committee were denied access to the books.

A praecipe in the case was filed by Attorney F. J. Noonan, representing Brown. A declaration will be filed in a few days.

"The insinuation made by President Thompson that I am connected with the Standard Oil company is libelous," said Mr. Brown. "I am an attorney in the office of Moses, Rosenthal & Kennedy, which firm defended the Standard Oil company, but I have absolutely no connection with the oil concern."

"The statement accredited to Mr. Thompson sets out that he questions the motives of my client in demanding access to the books of the club," said Attorney Noonan. "To question Mr. Brown's motives is wrong and this action is taken to right the wrong."

Investigation of Books Sought.

It has developed that a mandamus suit was filed by Mr. Brown several weeks ago to compel the officers of the club to turn over the books to the minority committee. The board of directors have filed an answer setting up that "certain suits are pending against the club," and for that reason it might injure the club to compel the board to open the books to the minority committee. A demurrer to the answer probably will be filed by Brown today or tomorrow.

Meanwhile both sides are preparing for a lively session at the special meeting of the club called for tonight to consider a series of amendments to the bylaws proposed by the minority committee. President Thompson has sent letters to every member of the club asking for proxies to be voted against the proposed amendments.

Brown to Amplify Charges.

"In view of the fact that the truth of the original charges has been challenged," said Mr. Brown, "I shall amplify the charges and clear the whole matter before the meeting.

"Dwight Lawrence has been a director of the club from its incorporation. Lawrence has been the attorney of the club from the start. Oscar Mayer, a director of the club, sells a large amount of supplies to the organization.

"Edward C. Racey, a director, is admitted by the board to be selling whisky and cigars to the club.

"William C. Moulton is a director of the club and Mr. Moulton also is a stockholder in Messenger & Co., a corporation which during the last year sold $5,000 worth of furniture to the club, also had a large contract for the decorating and furnishing of the clubhouse.

"The printing of the club, a considerable item of expense, heretofore has been given to the Henry O. Shepard company, with which concern William Burkhart, a member of the house committee and a brother-in-law of President Thompson, is connected.

"Charles D. Pike is treasurer of the club. I am informed by Secretary George Lytton that Mr. Pike of the Hamilton National bank, of which he is president, received a commission of 5 per cent for floating the bonds of the club."

Secretary Lytton admitted that he had furnished Brown with some of the information contained in the charges, but he declared the information was twisted by Brown and that there is absolutely no truth in the charges.

Wisconsin Jail Breakers Taken.

Milwaukee, Wis., Nov. 4.—[Special.]—The local office of the secret service was notified today that the three Dannenberg brothers, who were accused of counterfeiting and who broke jail at Madison, have been captured without the expected battle with the authorities. Two of the brothers were captured by Deputy Marshal Pugh of Madison, and the third was also taken in the woods near the Dannenberg home near Rhinelander.

Death Comes to Pioneer Lawyer.

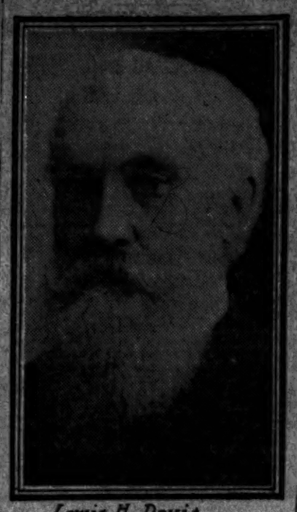

Lewis H. Davis

Lewis H. Davis, a resident of Chicago since 1856, pioneer lawyer, magistrate, and fire insurance agent and one of the leaders in giving Chicago a good water supply and fire department, died yesterday at his residence, 2120 Prairie avenue, aged 78.

Mr. Davis, who was born in New York state, began the study of law in the office of N. B. Judd in Chicago soon after his arrival here. He was later elected justice. He subsequently filled the offices of United States pension agent and of fire commissioner. It was in the latter capacity that he advocated and fought for the appropriations that secured for Chicago its water supply and fire department.

Mr. Davis retired from active business life several years ago. He was a member of the second Presbyterian church and the Union league and Chicago clubs. The funeral will be held tomorrow afternoon.

OFFERS BRASS BAND TO ARMY

Leader Welcome at New U. S. Night Recruiting Station.

GOVERNOR'S SON ANOTHER.

Still a Third Is Man Who Would Take Whole Family Along.

A brass band of forty-five pieces, a governor's son, a married man who hoped to support his wife and two children out of the increased rations for soldiers, and some plain, ordinary men offered themselves for service to their country at the opening of the United States army's night recruiting station, 400 State street, last night. Six husky young fellows, and the governor's son, Malcolm C. Patterson of Tennessee, were accepted and will be shipped to the Jefferson barracks, St. Louis, today.

"Midnight recruiting" is the innovation of Lieut. Franklin R. Keeney, in charge of the station, and the scheme looks as though it is going to be a success. He states that most of the men desiring to join the army are employed during the day and don't have the opportunity to discuss the advantages of being soldiers.

"Sig. Frank J. Crestora, director of Young Crestore's Royal Italian band, incorporated under the laws of Nebraska," is the business card of the young, long haired Italian who offered himself and forty-five men.

Wants to Take Family Along.

Frederick Knuteson, a Swede of 469 South Broadway, Superior, Wis., passed the physical examination, and was being put through the "mentals" by Corporal James Brennan with every assurance of his acceptance until he insisted on joining the coast artillery.

"We'd prefer to have a man like you in the cavalry," said the corporal, when, to his surprise, the man replied: "But I want to have my family near."

"Your family!" gasped the corporal. "I thought you were single. What's your idea in enlisting when you are married?"

"Well, I've been up against it," said Knuteson, "and I read of how the pay of soldiers was increased, and that they now receive additional bacon and things, and get jam, milk, and eggs extra. I figured that the rations were large enough to feed myself, wife, and two children."

Governor's Son Was Stranded.

Young Patterson, who gave his age as 21 and his occupation as a newspaper reporter, said he was stranded here, and later declared that Gov. M. R. Patterson of Tennessee was his father.

The others accepted are: Peter J. Jones, John K. Lacey, David O. Timlin, James McKay, Kenneth M. Smith, and John J. Dooley.

BROKER A SUICIDE; HIS MOTHER SLAIN

Secret Marriage Thought to Have Caused Quarrel and Double Tragedy.

BODIES ARE FOUND LATER

Wealthy New York Widow Believed by Coroner to Be Victim of Son's Anger.

New York, Nov. 4.—Revelation by a son to his mother of a secret marriage and parental refusal of reconciliation are believed to have been the impelling causes of a double tragedy in a large uptown apartment house today. The victims were Mrs. Rebecca Veit, a wealthy widow, and her only son, J. Nelson Veit, a Wall street broker. The circumstances indicate that the mother was shot by the son and that the latter then took his own life by inhaling illuminating gas.

The bodies of both were discovered today. Mrs. Veit lay dead in her bed from bullet wounds in the head and body, while her son was found on the floor of the bathroom in his mother's apartment, lifeless from asphyxiation. An aunt of the suicide, Miss Anna Veit, discovered the bodies when she sought to awaken Mrs. Veit, in whose apartments she had spent the night.

Police Find Son's Widow.

J. Nelson Veit, who was 27 years old, dined with his mother and Miss Anna Veit last night. Miss Veit said today that he used the telephone to talk to some one in the city during the evening, and finally left to watch the election returns. The two women talked together for some time afterward and then retired for the night in separate rooms. Veit evidently returned to the apartment some time during the night, but no one has been found who saw him enter. Miss Veit slept undisturbed, and the fact of the murder and suicide was not learned until several hours after the double tragedy had occurred.

The police made the discovery today that Veit, who was supposed to be single, was married secretly in October of last year. His mother, who yearly spent several months in Europe, recently had returned from France and the coroner's theory is that her discovery of her son's marriage precipitated a quarrel between them, culminating in the tragedy.

Late today the police found Mrs. J. Nelson Veit, widow of the dead man, in another uptown apartment house, where she said she had been living with Veit for a month past, having been away from New York since her marriage with Veit in October, 1907. Mrs. Veit said that she never had met her husband's mother and did not know whether or not the mother ever was told of the marriage. Her husband, she said, left early last night, and telephoned to her about 10:30 o'clock that he would be home in half an hour. She did not hear from him again, she said.

Mother Also Wealthy.

The dead woman was the widow of the late Felix Veit, a wealthy broker and senior member of the firm of Veit, Lyon & Co., well known a few years ago in Wall street. After the death of the father, J. Nelson Veit succeeded to the business, but the firm was dissolved soon afterward, and young Veit started a brokerage business on his own account. The mother had a fortune in her own name, maintained luxurious apartments in this city.

GOODWIN TO WED ON SATURDAY

Actor's Friends Believe Latest Report Fixing Date of His Marriage to Edna Goodrich.

New York, Nov. 4.—[Special.]—The attentions paid by Nat C. Goodwin, the actor, to Miss Edna Goodrich have become so marked that their friends accepted the report today that they are to be married on Saturday. It was said that Goodwin purchased the wedding ring today, and that Miss Goodrich would make the news of her betrothal public tomorrow.

QUITS BURLINGTON BOARD.

John J. Mitchell of Chicago Resigns as a Director.

TAKES OVER BRANCH LINE.

Road Approves Purchases of Franchises in Western States.

At the annual meeting of the stockholders of the Chicago, Burlington and Quincy railway yesterday John J. Mitchell, president of the Illinois Trust and Savings bank, resigned as a member of the board of directors. He was succeeded by Daniel Willard, second vice president of the road, in charge of the operating department.

Mr. Mitchell has been a director of the road for many years. It was stated that the sole reason for his resignation was because of the large number of directorships that he now holds, both in railroads and other corporations, and because the demands of his other interests increased the inconveniences involved in going to New York, where the Burlington directors almost invariably meet.

Mr. Mitchell is now a director of the following companies: Chicago and Alton, Chicago, Rock Island and Pacific, Kansas City Southern, Rock Island company, and the Union Elevated railroad, as well as of the Commonwealth Edison company, Parmelee company, Pullman company, Western Union Telegraph company, and several public utilities. He recently declined election as a director of the Illinois Central railroad.

The other directors, George F. Baker, George C. Clark, William F. Clough, George B. Garris, James J. Hill, James N. Hill, Darius Miller, Norman B. Ream, John F. Talmage, and Samuel Thorne, were all reelected for one year. William P. Clough of New York, who is an attorney for all of the Hill roads, was the only out of town director present at the meeting.

The meeting was adjourned to convene again in this city on Nov. 4. The meeting of the directors for the purpose of electing officers will be held shortly in New York. It is stated that no change in the management is contemplated.

KILLS DAUGHTER AND SELF; SON ESCAPES SIMILAR FATE.

Mrs. Harry Lynn Commits Murder and Suicide While Temporarily Insane, According to Coroner's Jury.

Temporarily insane because of continued illness, Mrs. Harry Lynn, wife of a foreman in the employ of the Illinois Steel company, killed her 4 year old daughter, Marion, yesterday morning by cutting the child's throat with a razor and then in a similar manner killed herself.

It is thought that William Lynn, an 8 year old son, who was in the house, escaped a like fate by refusing to answer his mother's summons to come to the room where a moment before she had killed the child.

A coroner's jury in the afternoon returned a verdict to the effect that both died of razor wounds inflicted by the mother while temporarily insane.

For several months Mrs. Lynn had been suffering from the effects of an attack of sunstroke. For hours she had lain in bed, staring vacantly at the ceiling, and a nurse had been in constant attendance. At no time, according to the nurse, had she given evidence of homicidal mania.

Shortly after her husband left the house in the morning the woman went to the bathroom and, taking a razor, redirected her own room and called her daughter to her.

A few moments later the nurse, hearing a strange noise and noting the refusal of the boy to answer his mother's summons, went to Mrs. Lynn's room and found mother and child lying on the floor, dead.

Priests to Honor Muldoon.

Rockford, Ill., Nov. 4.—[Special.]—Priests of the Rockford diocese at a meeting here today made arrangements to tender Bishop Muldoon a reception following the installation ceremony Dec. 16. The clergy of the diocese also will cooperate with the citizens in a public reception to be given the same evening.

I pay my help full pay when sick.
I pay their funeral expenses when they die.
I wish the millionaire would.—Tom.

Shoes So Cheap Friday and Saturday

Five Hundred Pairs of 3.00 Shoes for two days at - - - **2.25**

Hamilton Brown Shoe Co.

never made a poor pair of shoes and never will. Friday and Saturday I will sell all 2.00 Hats at 1.35. All this is done to get you in to see my great big

Clothing Hall

I sell more Suits and Overcoats at 10.00 than any other house in Chicago because I sell the best in Chicago for that money.

Tom Murray

Jackson, Corner Clark

Open Saturdays till 10 p. m.

AT RETAIL **PITKIN & BROOKS** STATE AND LAKE-STS.

One Door East Former Location.

Help Prosperity Now by Buying What You Need!

You Buy Your Cut Glass Direct from the Manufacturers

Rich Cut Glass
SPECIALTIES

	Regular	Sale.
Handsome Bowls, 8-in. (like cut)	$5.00	$3.25
Handsome Handled Footed Bon Bons (like cut)	$3.00	$2.00
Olives (like cut)	$2.00	$1.25
Sugars & Creamers	$3.60	$2.60

$18.00
Buys a $28.00 New Dinner Set

of fine China (like cut). Exquisite decoration of pink roses and forget-me-nots on rim, with shadow wreath accompanying. Awfully sweet—shape graceful.

$10.00 FOR AUSTRIAN CHINA DECORATED DINNER SETS.

We Offer some Fine Sets at Great Bargains.

An elegant Wedgwood fine English China Set, regular $253.00, for **$169.00**

WE OFFER AN IMMENSE STOCK

Electric and Gas Portable Lamps

Complete in all modern finishings and trimmings at a

Wide Range of Prices

$15,000.00 STOCK OF Raincoats, Cravenettes, and Rubberized Silk Coats

For Men, Women and Children, at

40 CENTS ON THE DOLLAR

We bought for SPOT CASH the entire stock of the

PLYMOUTH RAINCOAT CO., 872 Broadway, New York,

one of the leading raincoat manufacturers of this country, who have now retired from business

This means the largest and most sensational sale of imported Raincoats and Cravenettes ever brought together under one roof to be disposed of at figures that are a mere shadow of their former selves.

Our stockkeepers have been ordered to work all night to get the store and the merchandise into shape. Extra saleladies and salesmen have been secured and we have made all necessary arrangements for what we consider the most gigantic sale of its kind ever offered to the public by any concern in the country.

Remember, Doors Swing Open for this Gigantic Sale at 8:00 this Morning

Entire Stock Condensed Into Ten Lots:

LOT NO. 1—Ladies' $18 and $20 Steamer Coats. Light and medium weight Steamer and Traveling Coats, several styles to select from **3.75**

LOT NO. 2—Ladies' Cravenettes—75 to 100 Odds and Ends. Most of these are salesmen's samples and some very expensive Coats are included; the *values range from $12 all the way up to as high as $32.50*, all go at **5.95**

LOT NO. 3—Women's $15 to $20 Silk and Satin Coats. Large assortment of new styles and materials to select from; all sizes intact, at one price of **8.75**

LOT NO. 4—80 to 90 Elegant Rubberized Silk, Worsted and Moire Coats. Made to sell from $22 to $37.50. Including all the newest ideas in stripes, novelty effects and all shades of solid colors; these garments are hand finished throughout and guaranteed absolutely water proof. The styles are new and distinctive. **12.75**

LOT NO. 5—Women's $37.50 to $60 Waterproof Evening and Opera Cloaks. Beautiful new effects in light tans, blues and browns, including elegant watered silk effects and many exclusive and rich designs in materials. No two of these coats are alike and all are from Paris models; magnificently finished, some with elaborate trimmings; all at one price of.. **16.50**

LOT NO. 6—Men's Hodgman Rubber Coats. Snap buckle, double backs, all riveted, sold by leading rubber houses from $5.00 to $8.50. Sale price **3.95**

LOT NO. 7—Men's $12.50 Raincoats. These are real Raincoats, made from reliable gray & brown materials, well tailored. **5.45**

LOT NO. 8—Men's $18 and $20 Stylish Cravenettes. Tailored from close, hard, well wearing fabrics, attractive patterns, new models; full 52 inches long **7.50**

LOT NO. 9—Men's Genuine Priestley Cravenettes. Genuine Priestley cloth and a splendid variety of new fall materials; custom tailored in fashion's latest dictates. Venetian and silk lining and full 52 inches long, carefully built collars, broad shoulders, seams double stitched; patterns include Cambridge grays, blacks and brown stripes and plain Oxfords **11.75**

LOT NO. 10—150 Extra Fine Cravenetted Overcoats, and fancy worsted and cheviot effects, made up in the latest military collar, three-quarter lengths, very full back. Regular value $30 to $40 ..... **14.95**

Nothing will be reserved—No mail orders can be filled—First come, first served

OPEN SATURDAY EVENING UNTIL 10 P. M.

Goodyear RAINCOAT COMPANY

76 East Madison St.; 5 Doors West of State St

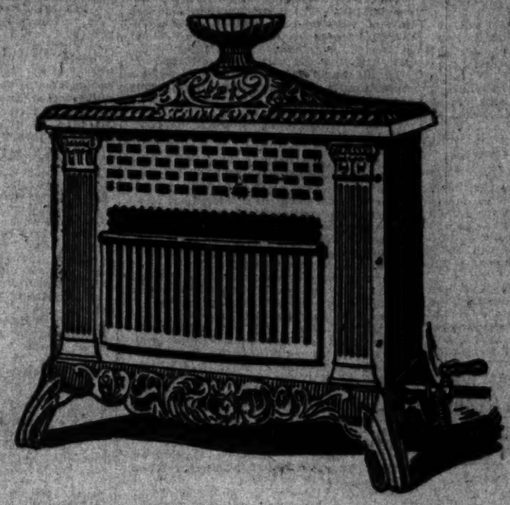

Our $8 Heating Plant

Made of heavy steel on handsome ornamental lines. Has fire brick top that sends heat down on the floor. Is lined with copper to give old-fashioned fire-place effect. Can be put up in any room—sets near the wall—occupies little space—is powerful enough to heat a large room in a few minutes. Burns gas, the cheapest of fuels—no kindling of fires, no soot, no odor and no ashes.

Better Than a Furnace

for the Fall months.

Cuts the Coal Bill in Half

by sharing the work with the furnace during the Winter months

Just the thing to make the children's damp, chilly bedroom warm and cosy at dressing time—to take the frost out of the dining room or the living room—or to heat the bathroom as hot as you like.

We install literally hundreds of these heaters at this season of the year every day. Prices range from $4.00 to $10.50. Payments if you desire.

If you can't call at one of our stores, drop us a line or phone us at Central 1076.

The Peoples Gas Light & Coke Company

155 Michigan Avenue

TRIBUNE ADS BRING RESULTS

CUBA'S LIBERATOR, T. E. PALMA, DEAD.

First President of Republic Passes Away While in Retirement on Estate.

LIFE FOR HIS COUNTRY.

Served in Prison and Suffered Exile for Seeking Freedom from Spain.

SANTIAGO, Nov. 4.—Tomas Estrada Palma, the first president of the Cuban republic, died tonight.

Studied Law in Spain.

Thomas Estrada Palma was born in 1835 in the province of Bayamo, where his father was a rich land owner and cattle raiser. The boy had all the advantages money could give him. He studied under a private teacher at home and finally was sent to Spain to enter the university at Seville. There he was graduated in the law, and it was his intention to become a barrister in Cuba.

That he was never to achieve this ambition was due to the spread of the revolutionary fury. His return to the island was followed by the mutterings that preceded the long fight for liberty. His father died and it devolved upon the young man to manage the estate. The war began. The Spaniards, besides confiscating his lands, captured his mother and practically tortured her to death. "They tortured her in an effort to extort from her information she did not possess," he said, in describing his bereavement years afterward, "and then they left her half dead in the woods, where, after wandering for days, she was rescued, too late to save her life."

Lived with Soldiers in Bush.

Casting his lot with the revolutionists, giving them what ready money he could raise, and fighting with them whenever the chance came, he quickly rose to leadership, was chosen a deputy, and finally became president of the provisional government. The government was a migratory establishment, moving its headquarters as often as the enemy made it necessary, but it was recognized by the natives none the less, and Cuba Libre continued to look upon Palma as its chief, with Gen. Maximo Gomez as his secretary of war.

While on a march with a few troops Palma was captured by the Spanish captain, Moso Vido. Having spent a few days in Morro castle, Havana, he was sent to Spain, where he spent ten months in various prisons, his last stop being in the fortress of Figueras, in the foothills of the Pyrenees. It was there that he again proclaimed himself president of the republic.

Marries and Comes to U. S.

When they let him go free, in 1878, the ten years' war was over, and Spain had tightened her grip on the island to such an extent that it was useless for him to return. He went to Honduras, of which republic he became minister general. There he married, and he and his bride moved to Orange county, N. Y. They established a school for the education of boys from the South American republics and conducted it for twenty years.

Palma did not consider it extraordinary that he, a country schoolmaster of New York state, should be transformed suddenly into president of the republic of Cuba.

In his own mind he had been the legal possessor of the high title nearly thirty years before he was installed on May 20, 1902. And not the revolutionists formally elected their leader between skirmishes with the Spanish tyrants in the ten years' war? To his peaceful neighbors at Central Valley, N. Y., he said little, but the few who knew his history had heard how he persisted in claiming the office, even in the midst of captivity in the Spanish fortress.

"I am president of the Cuban republic," he had said to his guards, when they demanded his "occupation" in the course of a census at the battlemented prison among the Pyrenees in 1878.

Rights Restored by Election.

His election, therefore, after the Spanish-American war, he looked upon merely as a restoration of his rights. With no special elation, though with the modesty that has always characterized him, he leaped out of enforced obscurity into the Havana palace once occupied by the gay lived captains general of Spain.

As if he had been accustomed to the new position in all the decades of retirement, he went about the complex task of running a government with as much apparent confidence as he had shown when he established a private academy in the United States to live over his banishment.

GOV. MAGOON NOTIFIED.

[BY CABLE TO THE CHICAGO TRIBUNE.]

HAVANA, Nov. 4.—Gov. Magoon was notified this afternoon of the probably fatal illness of ex-President Palma. He at once caused the dispatch of a special train bearing Señor Palma's son, Tomas, and George Bolt, who was formerly the president's private secretary. The latter goes as the governor's personal representative.

Cuban Patriot Who Has Passed Away.

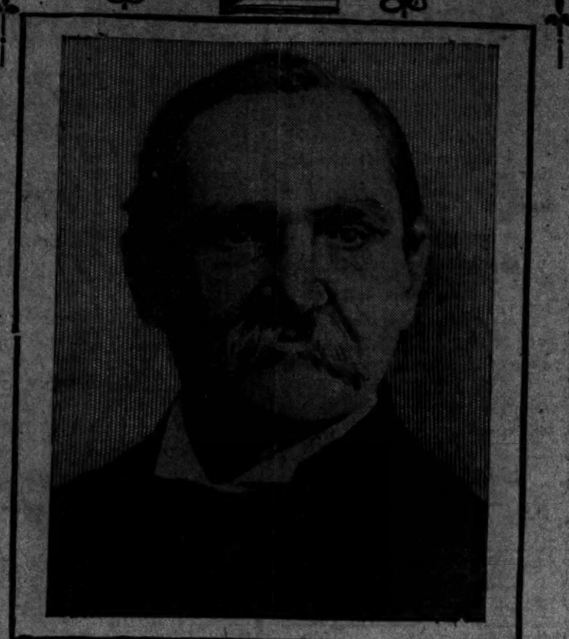

TOMAS ESTRADA PALMA.

OIL EMPLOYE ON COURT GRILL

Attorney Asks Dapper Blaustein Pointed Questions.

STRANGE DEAL BROUGHT OUT

Unwilling to Admit He Posed as "Independent" While Paid by Standard.

New York, Nov. 4.—[Special.]—Louis Blaustein, the dapper little man from Baltimore who the government alleges is the chief spy for the Standard Oil company and who has for many years been forcing independents to the wall by tricks that are original, was on the witness stand all day today when the suit against the Standard Oil company of New Jersey was resumed in room 515 of the custom house. Part of the day Blaustein was under cross examination, and he disclosed a number of secrets which he said he would have preferred to have left sealed.

As a preface to Mr. Morrison's attempt to pin Blaustein down to some facts which were considered important by the government's lawyers he had the little man from Baltimore tell again of early work there for the Standard. That was in the '90s. Blaustein had built up a nice little trade of his own, then he began to work for the Standard on commission. He received 1 cent a gallon for selling Standard oil, but his profits on this basis did not last long. He was cut down to ¾ cent per gallon commission, and a little later there was another quarter of a cent reduction. They told him he must sell oil on a half cent commission basis.

Refuses Job at $12 a Week.

Then, said Blaustein, he got "sore" and wanted to know if he would get a guarantee against a further cut in commissions. He was told "no guarantees," he said.

"Then I quit the Standard Oil company," said Blaustein. He said that thirty minutes after quitting he went over to the general manager of the R. C. company and asked for employment there. He said the general manager knew all about him.

"And when he knew all those things about you, about your reputation and your ability to speak seven languages, he only offered you $12 a week?" asked Mr. Morrison. Mr. Blaustein admitted that it was so.

"I thought he was a cheap guy at the time," Blaustein said.

"Didn't he act as if you came there as a spy for the Standard?" asked Morrison.

"No, I don't think he did," said Blaustein.

"I don't know," replied the witness.

"Well, didn't he act a little suspicious?" pursued the government's lawyer.

"No, I don't think so," said Mr. Blaustein, looking a trifle angry.

Of course Blaustein did not accept the offer of $12 a week. He went back to the Standard, he said, and was reemployed at $150 a month at the start.

With Standard as "Independent."

Soon after this Blaustein was sent to Norfolk, Va. There he bought out a small tank wagon business and named it the "Eureka." He was at that time drawing a salary from the Standard Oil company.

Mr. Morrison wanted to know why he, as a Standard Oil employé, chose to operate a company under another name. He said there were many reasons for this. One was, he said, to prevent independents from entering the field. Mr. Blaustein had said before that he never sought to convey the impression to the trade that the Eureka was an independent company.

"Then how could you expect the independents to be fooled if your entire trade in Norfolk knew that the Eureka was a Standard Oil concern?" asked Mr. Morrison. Mr. Blaustein did not have any pronounced views about this.

There was a postal card written by Mr. Blaustein to one of his customers which was entered in the record by the government. Blaustein was then manager of the Southern Oil company. It said: "We are strictly independent of trusts."

Mr. Blaustein at first denied writing this postal, but afterward he admitted that it was his signature.

DIAMOND QUEEN LONG MISSING.

Canceled Church Subscription in New York Discloses Chicago Character's Disappearance.

Failure to fulfill a subscription promise of $10,000 made six years ago to the Beecher Memorial society of New York brought to light yesterday the mysterious disappearance of Mrs. Calla Walpole Wallace, once famous as "the diamond queen" of Chicago.

The fact that nothing has been heard of Mrs. Wallace for six years was made known by Dr. N. D. Hillis, pastor of Plymouth church, New York City, and former pastor of Central church, Chicago, in a report upon finances at a meeting of the members of the society on Tuesday. Dr. Hillis said that "the diamond queen" disappeared the night following her gift to the society.

Mrs. Wallace enjoyed a spectacular career in Chicago during the world's fair period. She was the wife of "Judge" Wallace, reputed wealthy, and the announcement of her disappearance led to reminiscences yesterday concerning her Chicago career. Manager J. E. Kennedy of the Annex remembered that Mrs. Wallace bought quantities of hats, gowns, and wearing apparel which she never wore.

Dr. Gunsaulus declared that she had given property to the value of $45,000 to Central church before the dissipation of her fortune.

JAIL CLOSES OVER HOPKINS' GAY LIFE

Former Broker, High Liver and Free Spender, Taken to a Cell.

OLD FRIENDS SHUN HIM.

Unable to Furnish Bonds on Charge of Using the Mails to Defraud.

"Friends, the deuce! Who ever had any friends when he was broke? Nothing but bitterness and disappointment and suffering for the misdeeds of others. Take me to jail; for it's useless to wait here longer."

Wallace H. Hopkins, former mining broker, once known as the gayest of the gay financiers of Chicago, showed his broken spirit late yesterday afternoon by appealing in these words to United States Deputy Marshal C. J. Reigheimer for removal from the gaze of the curious. The former high liver is now deserted by all except possibly his wife, Mrs. Lavina Hopkins, and their 17 year old daughter, Ida Mae Hopkins.

Hopkins was brought back from Seattle by the federal authorities yesterday morning, and in the afternoon was arraigned before Judge Bethea on a charge of using the mails to defraud. Assistant United States District Attorney Frank R. Reid insisted on having bonds fixed at $25,000, and the court did this despite the protests of the prisoner's counsel, Francis A. Harper. However, the court let it be understood that the bonds might be reduced, and this is what Hopkins hopes for today.

Lawyer Seeks Bondsmen in Vain.

Hopkins looked hopeful of friends coming to his aid after he left the courtroom, and he was taken to the marshal's office while Attorney Harper tried to procure bail. The prisoner showed his first signs of worry at 3 o'clock when the lawyer remarked.

"We can get some, but not quite that much." Further efforts disheartened him the more, and finally he asked to be taken to jail.

Wallace was formerly president of the Wallace H. Hopkins company, with a fine suite of offices at 181 La Salle street, and departed from Chicago last April following his failure in business which resulted from an unsuccessful attempt to float a $1,000,000 bond issue of the Consolidated Zinc company. He left $200,000 of obligations, and fled just previous to his indictment on a charge of larceny as bailee made by Henry Eder, and his indictment on the charge of using the mails to defraud in the federal court.

The attention of Postoffice Inspector Stuart was called to Hopkins' business transactions by the Commercial club of Joplin, the largest zinc producing district in the world, which convinced the inspector that under no conditions could Hopkins pay a 12 per cent dividend on his advertised capital of $20,000,000.

Expects to Be Acquitted.

"Please go away and let me alone," pleaded Hopkins when reporters found him in the marshal's office. "You are hunting me down as if I were a criminal. I am not a thief. My business simply got too large and beyond my control. I would never have left Chicago had not my brain been fired with excitement. I'm really glad to be back. I never robbed anybody. I went away broke and came back broke. It was a general slump of the stock market that caused my ruin.

"I don't think there is the slightest chance of the authorities convicting me. When the jury gets a clear understanding of my transactions I will be freed. A little more capital would have pulled me through safely. I was simply unfortunate.

"But don't mention Florence Cooper. That woman was not with me. That's all bunk about wine suppers and having women on my pay roll simply as a good fellow. The people who are trying to down me invented these stories to injure me."

After leaving Chicago, Hopkins visited Buffalo and New York before settling at Seattle, where, it is said, he had no regular employment.

OBITUARY.

ALEXANDER F. HUME, Hamilton, O., who for several years made his home in Rogers Park, died yesterday at the residence of his son, Frank L. Hume, 1625 Farwell avenue. Mr. Hume was born at Delhi, N. Y., in 1829, where he was judge of the Court of Common Pleas for twenty years. Later he practiced law in Ohio. He is survived by three children—William A. Hume of Cincinnati, O. Hume, a lawyer of Chicago, and Mrs. Fred D. Whiting of Kansas City, Mo.

REVIEW OF METAL TRADES.

Effect of Election Seen in Increase of Bids and Figures on New Contracts.

NEW YORK, Nov. 4.—The Iron Age will say tomorrow:

"It is too early to measure the effect of the election upon the iron and allied industries. That consumption of iron and metals will increase is conceded by all.

"In those branches in which low prices have been ruling an almost violent buying movement may develop. There are some indications of it in pig iron. Chicago reports an active market for pig iron with sales aggregating about 50,000 tons. Cincinnati estimates the amount of iron sold through that market footed up 75,000 tons. There has been some good selling in New England and in the Buffalo district.

"From all quarters comes the report of large inquiries. The production of pig iron during October, exclusive of charcoal iron, was 1,986,483 tons, a gain over September of 143,000 tons. November began with 200 blast furnaces in operation, a gain of twelve furnaces."

Iron Trades Review.

CLEVELAND, O., Nov. 4.—The Iron Trade Review tomorrow will say:

"Decided improvement has characterized the pig iron market, which indicates a permanent change for the better. The result of the presidential election has cleared the atmosphere. Pig iron transactions include 5,000 tons of foundry grades at Cincinnati, 20,000 tons of high phosphorous iron at Chicago, 30,000 tons of foundry iron to an Indiana consumer, 5,000 tons of basic at St. Louis, and 3,000 tons at Pittsburg. There is a noticeable tendency toward strength in prices, and it is anticipated that advances will soon be announced.

"The railroads are showing more activity. The Northern Pacific has specified on 12,000 tons of rails to the Lackawanna Steel company, while the Rock Island has specified on 5,000 tons to be rolled by the Illinois Steel company. The Missouri Pacific has placed an order with the American Car and Foundry company for the repair of 6,000 freight and 75 passenger cars, the Illinois Central has ordered 400 convertible cars, and the Santa Fe has ordered 3,000 tons of steel for bridge and viaduct construction.

"The volume of new business in structural material ordered or in prospect is large, and includes bids on the new Chicago city hall and contracts for Mississippi river bridges, making an aggregate of 24,000 tons."

Why He Objected.

"But, O, please, Miss Jeanne, do not call me Mr. Jones!"

"Why shouldn't I not call you that?"

"Well, chiefly because my name is Dupont."—Chris Romus' Home Magazine.

Charcoal Removes Stomach Poisons

Pure Charcoal Will Absorb One Hundred Times Its Volume In Poisonous Gases.

Charcoal was made famous by the old monks of Spain, who cured all manner of stomach, liver, blood and bowel troubles by this simple remedy.

One little nervous Frenchman held forth its virtues before a famous convention of European physicians and surgeons. Sechey-ron was his name. He was odd, quaint and very determined. His brothers in medicine laughed at his claims. Thereupon he swallowed two grains of strychnine, enough to kill three men, and ate some charcoal. The doctors thought him mad, but he did not even have to go to bed. The charcoal killed the effects of the strychnine and Sechey-ron was famous. Ever since that day physicians have used it. Run impure water through charcoal and you have a pure, delicious drink.

Bad breath, gastritis, bowel gases, torpid liver, impure blood, etc., give way before the action of charcoal.

It is really a wonderful adjunct to nature and is a most inexhaustible storehouse of health to the man or woman who suffers from gases or impurities of any kind.

Stuart's Charcoal Lozenges are made of pure willow charcoal, sweetened to a palatable state with honey.

Two or three of them cure an ordinary case of bad breath. They should be used after every meal, especially if one's breath is prone to be impure.

These little lozenges have nothing to do with medicine. They are just sweet, fresh willow, burned to a nicety for charcoal making and fragrant honey, the product of the bee. Thus every ingredient comes to man from the lap of nature.

The only secret lies in the Stuart process of compressing these simple substances into a hard tablet or lozenge, so that age, evaporation or decay may not assail their curative qualities.

You may take as many of them as you wish and the more you take the quicker will you remove the effects of bad breath and impurities arising from a decayed or decaying meal. They assist digestion, purify the blood and help the intestines and bowels throw off all waste matter.

Go to your druggist at once and buy a package of Stuart's Charcoal Lozenges, price 25 cents. You will soon be told by your friends that your breath is not so bad as it was. Send us your name and address and we will send you a trial package by mail free. Address F. A. Stuart Co., 200 Stuart Bldg., Marshall, Mich.

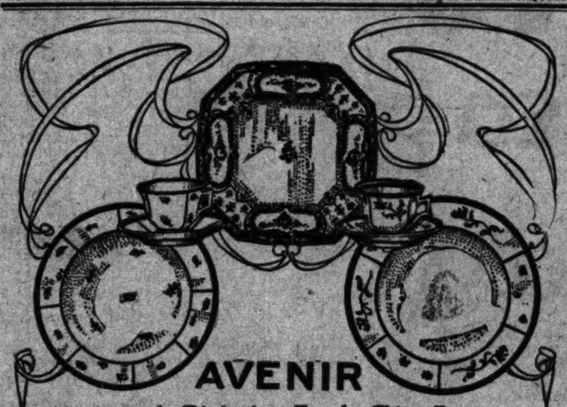

AVENIR

A Distinctive French China.

¶ It combines all the elements of the *best* table ware.

¶ AVENIR china represents the best work of the most celebrated artisans of Limoges—every article is an individual masterpiece; every decoration a beautiful conception of the true artist mind.

¶ Not only is AVENIR beautiful—it is also superlatively good.

¶ Visitors are invited to see our display of this matchless product for which we are the sole Agents in Chicago.

Burley & Co.

Exclusive Chicago Agents for AVENIR CHINA

118 & 120 Wabash Av.

CHAS. A. STEVENS & BROS

Women's and Children's Outfitters Exclusively. 109 to 115 State Street.

Pretty Evening Coats and Capes at $25

We are showing a special line of Evening Coats and Capes at $25, made up of a great variety of attractive models, in all the light evening shades.

One of these is shown in the sketch. It is made of broadcloth, in champagne, light blue and red, with attractive trimming of velvet, braid and cloth buttons in the same tone as the broadcloth, and lined throughout with soft satin and interlined for warmth.

These Capes are very fashionable for evening wear, and are at the same time practical, as they can be slipped on without crushing the gown, which can be held up under them with ease. Price $25.00.

In our immense line of Coats and Capes at $25 there are many other equally pretty garments.

CARSON PIRIE SCOTT & CO

BASEMENT

A Sale of 9,000 Dozen

MEN'S LINEN COLLARS

At Less Than Half Price

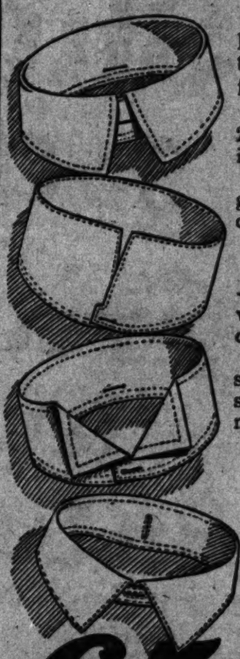

A large special purchase that surpasses all previous efforts—the qualities are far better than ever offered before at the price—doz., *65c*

5,500 dozen regulars or firsts, made of a 2,100 linen, and others of a very fine quality linen, that sell regularly at $1.50 doz.

3,500 dozen are "seconds" of a high grade brand—the imperfections are in most cases scarcely discernible.

A Great Variety of Shapes

Practically every shape made is included—the most popular high lay down styles, wings, old fashioned lay downs and standing or dress collars.

An event eagerly anticipated by thousands of men, who will buy an entire season's supply at this time—the saving is more than one-half.

About 500 boys' collars are also included

Sold only in boxes of one dozen—65c.

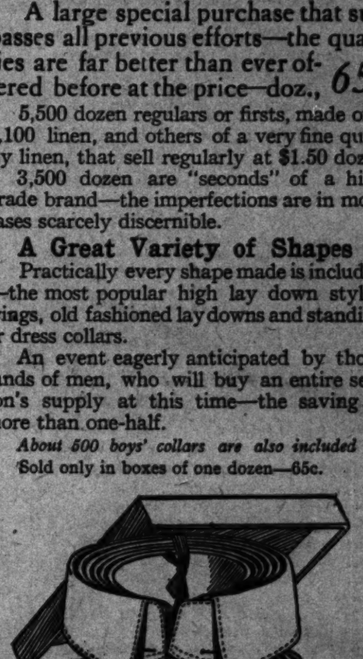

65¢ a Dozen

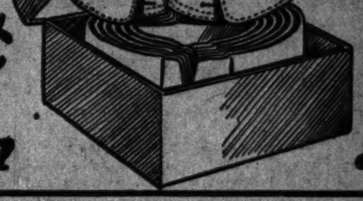

65¢ a Dozen

EDUCATIONAL.

BOHUMIL MICHALEK
Former Assistant to SEVCIK.
VIOLIN INSTRUCTION. SEND FOR BOOKLET.
404 Kimball Hall, Chicago.

ARMOUR INSTITUTE OF TECHNOLOGY
Thirty-third Street and Armour Avenue.
EVENING CLASSES IN ENGINEERING.
Write for circular.

WHEN YOU PUT IN A GAS RANGE, DON'T THROW AWAY YOUR OLD COAL STOVE. ADVERTISE IN THE DAILY OR SUNDAY TRIBUNE. SOMEBODY WILL BUY IT.

EDUCATIONAL.

STANDARD MOTOR COLLEGE.
LEARN THE AUTOMOBILE BUSINESS
The present popularity of motor travel has made the automobile business more promising than any other. Our graduates are proficient in both the construction and operation of automobiles. Many are earning from $200 to $300 per month.
STANDARD MOTOR COLLEGE,
1218 S. Michigan Ave.

Hinshaw Conservatory
Dr. William Wade Hinshaw, Director, offers thorough and systematic training in all branches of Music and Dramatic Art. Catalog free. Address J. A. HINSHAW, Mgr., Kimball Hall, Chicago.

EDUCATIONAL.

CARTOONING ILLUSTRATING & COMMERCIAL **ART**
You can earn $20 to $200 per week. For catalog address F. O. Lawson, Sec., Chicago Art Ateliers, 189 Randolph. Day and Night School. Phone Central 3638.

CHICAGO **LAW SCHOOL**
Judge Richard S. Tuthill, Pres. Horatio L. Wait, Dean.
PREPARATORY COURSES.
EVENING SESSIONS.
Faculty of Leading Judges and Lawyers. Entire Law Library.
FREE MEMORANDA.
COURT REPORTER'S COURSE.
Fall Term Opens Sept. 24.
For Catalog address Dept. T.
J. J. TORRAS, Chancellor, 358 Randolph-st., Chicago. Tel. Cent. 3438.

MME. JOSEPHINE HATLANEK.
Formerly with Imperial Theatre of Vienna. Stage fancy, toe, national dancing; court etiquette, deportment; aesthetic, classic and historical poems arranged for society events. 718 Fine Arts Bldg. (Tues. and Fri.) 9 to 1 p. m.

The Tribune.

THE TRIBUNE CO., PUBLISHER.

FOUNDED JUNE 10, 1847.

ENTERED AS SECOND CLASS MATTER JUNE 6, 1902, AT THE POSTOFFICE AT CHICAGO, ILL., UNDER ACT OF MARCH 3, 1879.

TERMS OF SUBSCRIPTION.

BY MAIL IN ADVANCE.
Postage paid in the United States (outside of Chicago city limits) and in Mexico:

Daily, without Sunday, one year	$4.00
Daily, without Sunday, six months	2.00
Daily, without Sunday, three months	1.00
Daily, without Sunday, two months	1.00
Daily, without Sunday, one month	.50
Daily, with Sunday, one year	6.00
Daily, with Sunday, six months	3.25
Daily, with Sunday, three months	2.00
Daily, with Sunday, one month	.75
Sunday issue, one year	2.50
Sunday issue, one month	.25

Give postoffice address in full, including county and state.

Remit by express money order, draft, or in registered letter, at our risk, to Tribune company, publisher.

BY CARRIER IN CHICAGO.

Daily (six days), per month	$ .55
Daily and Sunday, per month	.50
Sunday only, per month	.20

CHICAGO—TRIBUNE BUILDING.
NEW YORK—PLATIRON BUILDING.
WASHINGTON—60 WYATT BUILDING.

Persons wishing to take "The Tribune" by carrier may order it by postal card or telephone—Central 100. When delivery is irregular make complaint.

DOMESTIC POSTAGE—Twelve or 14 pages, 1 cent; 16 to 24 pages, 2 cents; 28 to 40 pages, 3 cents; 44 to 56 pages, 4 cents; 58 to 70 pages, 5 cents; 72 to 90 pages, 6 cents; 92 to 100 pages, 7 cents.

FOREIGN POSTAGE—Twelve or 14 pages, 2 cents; 16 pages, 3 cents; 24 pages, 4 cents; 32 pages, 5 cents; 40 pages, 6 cents; 44 to 48 pages, 7 cents; 49 to 56 pages, 8 cents; 60 to 68 pages, 9 cents; 70 to 78 pages, 10 cents; 80 to 86 pages, 11 cents; 88 to 92 pages, 12 cents; 94 to 100 pages, 13 cents.

Note—The laws of the postal department are strict, and newspapers insufficiently prepaid cannot be forwarded.

All unsolicited manuscripts, articles, letters, and pictures sent to "The Tribune" are sent at the owner's risk, and the Tribune company expressly repudiates any liability or responsibility for their safe custody or return.

THURSDAY, NOVEMBER 5, 1908.

Returns show that the good men came to the aid of the party.

He couldn't talk himself into the White house. It was a windpipe dream.

It looks as if the Comperization of politics had been indefinitely postponed.

Our English cousins don't know what a "frazzle" is, don't they? Let them look at the southern extremities of a hobo's trousers—if they know what a hobo is.

The outcome of the election may be regarded as a triumphant vindication of Chairman Hitchcock and his card index.

Droop a tear of sympathy for Col. Watterson. In the bitterness of his disappointment he is likely at any hour to revert to his normal opinion of the Cheerless Leader.

One of these days Morgan Park will cease to fight against manifest destiny and will come in out of the wet.

Isn't Mr. Bryan rich enough by this time to retire from the business of running for the presidency?

We look upon the result of the late election as a vindication, also, of William Prentiss.

New York decided, when the pinch came, that it would be an absurd and ridiculous proceeding to put the kibosh on a Gov. Hughes at the bidding of a Fingy Conners.

One of the points of difference between Emperor William and Great Commoner William is that when the former has done a little too much talking he realizes it.

Texas will be no change in the complexion of the next congress. White will prevail, as heretofore.

Having more time on his hands now, Mr. Bryan doubtless will send those stained glass windows back to Col. Guffey.

Illinois did not forget, in the meantime, that it wanted that deep waterway.

In Peoria, where Mr. Sheen is known and admired for his many good qualities, he received several votes for governor.

Some of the people are wondering why it is that, although they rule, they are compelled to use so bulky, unwieldy, and cumbersome a ballot in registering their will.

Dana probably will run as usual in 1912, and will sound the darkly mysterious warning, "You just wait till 1916!"

Some day in the distant future the Charleston News and Courier may realize its fond dream and have a chance to vote for "Some Great Uncommoner."

Mr. Taft, I—er—congratulate you. I am very tired and am going to bed.—W. J. B.

Shall Mr. Chanler—pronounced Shanler—was a fairly good lieutenant governor.

Where does the fourth battle begin, Mr. Bryan?

HUGHES OF NEW YORK.

If Gov. Hughes had "fallen outside the breastworks," as Warner Miller did in 1886, the rejoicing over the election of Mr. Taft would have been tempered by the sense of a great loss. The governor has become a national character, not as the governor of a great state but because he has been waging in New York that battle against special privilege and corrupt "vested interests" which must be fought in every state in the union. He is the honest and uncompromising lawyer in politics so much needed and so seldom found.

In New York the people certainly rule. They have proved it by standing by the man who has stood by them, the man of courage and convictions, who did what he believed was right, whether it was popular or unpopular, who sought only the approval of his own conscience and would not stoop to traffic with politicians. His defeat would have delighted the race-track gamblers, the republican bosses who could not use him, and the beneficiaries of special privileges, who abhorred the supervision and regulation he had enforced.

The election of Gov. Hughes will be an inspiration. There are men as honest and as capable as he is who have not emulated him because they lacked his courage and his serene confidence that the people will not turn their backs on one who has proved himself an upright and fearless, intelligent executive. Those men will take heart now that Gov. Hughes has demonstrated that courage pays, that inflexible, single minded devotion to the public weal pays, that a man in public life can get along without a "machine" and defy a hostile organization when he has the people with him.

There are many pleasing lessons to be drawn from the New York gubernatorial election.

THE RESUMPTION OF PROSPERITY.

For months the industrial world has been able to give only partial attention to industry. It has had one eye on the changing aspects of the presidential contest and the other on business. Whenever there seemed to be a wave of Bryan enthusiasm the industrial world shivered with apprehension of dull days and idle factories. Hence the unwillingness to take chances and the numerous contingent orders. Hence the openly avowed, honest belief of employers that there would be less employment if Bryan were elected. The vote for Mr. Taft in the great industrial states shows that the workingmen took the same view of the situation. It was in those states which have suffered most severely from the business depression of the last year that the folly of putting obstacles in the way of a return to normal conditions was most keenly appreciated.

Thanks to Tuesday's vote, there is a clear sky overhead. There is nothing in sight to alarm the industrial world and keep it from giving undivided attention to a most important task—the full restoration of prosperity. Railroad men, bankers, merchants, and manufacturers should work in unison for it. There has been an improvement in conditions during the last six months despite the fears and doubts which attended the presidential campaign. From now on progress should be rapid and uninterrupted, because there is an assurance that there will not be at the head of the government for the next four years an erratic and untrained man whose motives may be excellent, but whose policies business men detest.

The men of brain and brawn in this country can safely forget national politics for a season and think and talk shop. They can afford to pay exclusive attention to "the whirling spindles and the turning wheels" and "the chimneys filled with eager fire, raked and grasped by the hands of the countless sons of toil." There will be work in the near future for the now unemployed sons of toil.

THE TWO JOHN D.'S.

In the latest installment of his random reminiscences Mr. John D. Rockefeller tells what kind of a man Mr. John D. Archbold was forty years ago. He was an "enthusiastic fellow" with "a well developed sense of humor." How he has changed since the days of his jocund youth! The man portrayed in the Archbold correspondence has none of the earmarks of the enthusiast or the humorist. One finds a cold, calculating man intent on putting Standard Oil judges on the bench and on putting certificates of deposit where they will do the most good. Checks were tabooed because they might tell a tale.

The difference between the two Archbolds is so great that Mr. Rockefeller should have tried to explain it. He should have told how his old friend came to be the victim of progressive paralysis of the moral sense. There was room there for much moralising. Mr. Rockefeller must have read the Archbold letters, which reveal how the Standard Oil company reached out through its vice president after serviceable judges, legislators, and governors, but he does not allude to them. Yet he could have said with pride that when he was managing the affairs of the company he wrote no compromising letters, or if he did he kept them where they could not be stolen.

One would really like to know what the greater John D. thinks of the latest performances of the other John D.

CHARLES W. ELIOT.

Charles W. Eliot would have made an efficient treasurer of the mill corporation which once sought his services. He would have been successful in gaining great wealth. He would have had the place in Boston society to which his ancestry and training assigned him. When he chose the domain of education for his life work there was an apparent sacrifice, from the world's point of view. Looking backward to the turn in the road, he once declared that durable satisfaction in life does not come from attainment of wealth. When he said that he was recognized as the most distinguished figure in American education and one of the leaders of the thought of the world.

Specially prepared for giving instruction in chemistry, his great work has not been that of a scientist. It is as administrator and educational revolutionist that he has won his enduring fame. For almost forty years he has been president of Harvard university. What is included in that statement everybody knows. "There is a new president," was his quiet answer to the query of a member of the medical faculty who wished to know why the medical school was being turned topsy turvy after eighty years of management of its own affairs.

The "new president" found a university in name. He made it a university in fact. He brought under one management and efficient control all of the schools of Harvard. He revolutionized their curricula. He introduced new blood into their faculties. He cast aside time honored courses of study, providing an elective system which made the ancient and honorables shake their heads, but which since has been adopted in every institution in the land. The shock resultant from the choice of a layman as president of the university instead of a clergyman was as nothing compared with the destruction of the old time, hide bound theories of college education.

President Eliot made Harvard in some important respects the premier of American universities. His annual reports have been mines from which hundreds of less able men have taken administrative ideas. His propositions have laid down the lines along which American education—university, collegiate, and secondary—has developed. Bold with his innovations, an invincible champion of his well matured ideas, a deep thinker, keeping abreast with the times, a wonderful administrator, a convincing orator, in his three-quarters of a century of life he has established himself in a sure position as the greatest of American college presidents. That he deserves also the title "foremost citizen," which some have given him as the highest expression of praise, there are few to doubt.

In a true sense President Eliot has been "Harvard." He may retire from the headship of the institution, but his influence upon it is abiding.

A CLEAR MANDATE.

The republicans will have a working majority of forty or more in the lower house of the Sixty-first congress. There is a loss of fifteen or twenty in comparison with present conditions. Some of those who have not been returned have been opponents of the president's policies. Others who have been criticised for their stand have been reelected. A more careful examination of the completed returns is needed before judgment can be rendered in individual cases.

Nevertheless, there is no doubt that the voice of the people the country over has been loud in indorsement of the principles and ideals for which the present administration has stood. The decision at the polls may be taken as a mandate to congress to provide for the carrying out of the spirit and the letter of these policies. The successful candidate for the presidency was quick to recognise the meaning of the popular vote. "It is your administration that this victory affirms" was the response to the congratulatory message from the White house. The members of the majority party in the new house should be equally prompt in their appreciation of the same truth, no matter how they may have lined up in past discussions.

The great triumph of Mr. Taft would have been sadly marred had the people, in their congressional districts, tied his hands by the election of a democratic house. That they have returned a substantial republican majority is a clear expression of their desire that the president they have elected shall have the hearty support of congress in carrying forward the measures already initiated and in putting into execution the policies favored by him and to which the party has pledged itself in its platform of principles.

With president, senate, and house in accord the way is open for the realisation of the expressed desires of the people. They have indicated their approval of the republican party. That their faith and trust have not been misplaced will be shown in coming months, as one after another of the great problems now in the public mind are rightly solved.

THE WIDOW'S MITE.

It is one of the notable characteristics of modern christendom, and especially of great wealth in the United States, that large amounts of money have been given for the endowment and maintenance of charities. Some of it may have been called forth in pharisaic spirit. A steadily increasing interest in philanthropy is responsible for more.

Another gift often goes unheralded, though its importance cannot be overestimated. It is the small offering of the poor man for his less fortunate brother. The aggregate of such gifts in a year is enormous. Collected through agencies whose officials command the confidence of all, these small gifts go far toward relieving want and suffering. The work done by outdoor relief organizations in the summer time or by similar associations during the winter, when clothing and coal and other provisions for warmth are needed, is largely supported by people of limited means, who give from their small store because they have hearts filled with sympathy.

The season for indoor relief is drawing near. It is a good thing to remember that the small giver can do so much. The gifts may be anonymous. They may attract no notice anywhere. But the individual always gains for himself, nevertheless, when he fills his life full of "the little, unremembered acts of kindness and of love."

IN A MINOR KEY.

Across the Backyard Fence.

Woman with the Sun Bonnet—"If anybody asks me what I know about you I shall tell 'em the exact truth."

Woman with the Gingham Apron—"If you do, Mag Parkins, as sure as I'm standin' here I'll sue you for slander!"

The Purist at Large.

"Yes, it took me all of five minutes to really get my ballot marked the way I wanted it. I never vote straight, anyhow. I'm sure to always split my ticket."

"I see you're sure to split your infinitives, too."

By Ear.

Stranger (on horseback)—"Uncle, what is the price of oats today?"

Uncle Jed (sitting on the fence)—"We don't sell our votes in these diggin's, mister. Be you a candidate?"

Hard Lines.

Cassandra smiled wanly.

"What's the use," she said, "of being endowed with the gift of prophecy? Nobody believes a word I say, but when Bryan makes a prediction there are millions of misguided souls who swallow it all!"

Later, however, she derived some satisfaction from looking at the election returns.

Wayside Communings.

Adam Zawfox—"What'd you do if you had a million plunks?"

Job Sturky—"Th' fust thing I'd do would be to perscribe a Turkish bath f'r you, an' if you didn't take it, by jings, I'd kill ye!"

New Use for It.

Mrs. Pneubride (at telephone)—"Hello! Is that the health department?"

Voice—"Yes."

Mrs. Pneubride—"I wish you would send one of your officers to 807 Bilgus street. This house is full of cockroaches."

C. W. T.

Honesty in Chicago.

An ambitious young Chicagoan recently called upon a publisher of novels in that city, to whom he imparted confidentially the information that he had decided to "write a book," and that he would be pleased to afford the publisher the chance to bring it out. "May I venture to inquire as to the nature of the book you purpose to write?" asked the publisher, politely. "O," came in an offhand way from the aspirant for fame, "I think of doing something on the line of 'Les Miserables,' only livelier, you know!"—The Bellman.

MARQUISE DE FONTENOY.

Copyright: 1908: By the Brentwood company. all rights reserved.

LADY Constance Stewart Richardson, better known in this country by her maiden name of Lady Constance Mackenzie, and famous as the champion woman amateur swimmer of England, and as an adept in all kinds of sports, is about to start on a trip across Africa, leaving the east coast at Mombasa, and making her way to the Atlantic seaboard via the Congo valley.

She has been prompted thereto by the prowess of Duchess Helen of Aosta with her rifle in Central Africa last winter, and perhaps also by a wish to obliterate the memory of certain extravagances of the last London season in connection with La Cavallieri and Maude Allan, which are said to have excited the anger of the king and queen and widespread criticism. Lady Constance, unfortunately, sees in every feat a dare which she is bound to take up, accepting it as a challenge, no matter how eccentric, and, being a creature of impulse and simply exuberant with impulses, usually proceeds to act upon them, regardless of consequences, and of the quien dira-t-on. Attempts to restrain her merely serve to render her still more determined to carry out her intentions, and were it not for the fact that every one knows her to be absolutely straight, and merely indifferent to the laws of convention, she would long ago have lost caste.

Her trans-African trip will not be her first experience of the dark continent, for she took an active part in the campaign of some years ago in Somaliland against the mullah, on several occasions narrowly escaping capture by the natives, and submitting cheerily to the utmost hardships without ever displaying the slightest signs of fatigue. It is understood that Lady Constance intends to make the journey across Africa alone.

The feat already has been accomplished once by a Belgian woman, traveling with her husband from west to east. Lady Constance wishes to be the first woman to do the things alone, and her good natured husband, Sir Edward Stewart Richardson, formerly of the Black Watch, who has learned by this time to yield in everything to his brilliant wife, is to remain at home during her absence keeping house at his place up in Perthshire, Pitfour castle, with his little 5 year old boy. Lady Constance will, however, be quite able to take care of herself, and will probably adopt masculine attire for the trip, as she did during the Somaliland campaign.

The duke of the Abruzzi's brother, the count of Turin, will be crossing Africa about the same time and in the same direction. But it is improbable that they will join forces. For he, like Lady Constance, has expressed the wish to travel alone, and will not even consent to take with him a surgeon.

Both are leaving almost immediately, and will therefore have no opportunity of meeting President Roosevelt, who, like them, is entering the dark continent from Mombasa, but only next spring. The count of Turin's departure at this juncture would seem to indicate that the reported marriage of the duke of the Abruzzi is still undecided, since he is sufficiently fond of his brother to wish to be present at his wedding.

Apropos of the count of Turin, few people are aware that when he fought his memorable duel with the late Prince Henry of Orleans, near Paris, he was taking the place of his cousin, the present king, Victor Emmanuel, on the field of honor. It was the king, then merely heir apparent, who had sent the challenge to Prince Henry by wire, signing it "Victor Emmanuel," being beside himself with indignation at the slanders published by Prince Henry in the Paris Figaro concerning the unfortunate Italian officers and soldiers whom he had found in captivity as prisoners of war in Abyssinia during his stay there.

When, however, King Humbert and his ministers heard of the matter, they, on political and, above all, on dynastic grounds, absolutely vetoed the idea of the heir to the throne thus risking his life in a duel. The crown prince was threatened by his father with arrest unless he yielded, and was informed that under any circumstances he would be subjected to the closest supervision, and that any attempt on his part to leave the kingdom would be prevented. It was then that his cousin, the count of Turin, who likewise bears the name of Victor Emmanuel, begged to be allowed to take his place, and to this King Humbert and the government consented, with the result that the duel was fought by the count near Paris, contributing to add in no small measure to the popularity of the reigning house of Savoy among all classes of the population in Italy.

The earl of Dalhousie, whose memoirs are now being published in England under the name of "The Panmure Papers," was the eleventh earl, and only distantly related to the present and fourteenth earl, and to the latter's brother, the Hon. Patrick Ramsay, attached to the British embassy at Washington. For the Lord Dalhousie of the Panmure papers died without issue, and was succeeded in his honors by a remote cousin. The "papers" are most interesting, and are attracting much attention.

For Lord Dalhousie was almost constantly in office during the first half of the reign of Queen Victoria, and used to be known at court by the nickname of "the laird of Cockpen," owing to the fact that the "Cockpen" of Carolina Nairne's popular song, "The Laird of Cockpen," is situated on the Dalhousie estates. Lord Dalhousie, as Lord Panmure, was at the head of the war department throughout the greater part of the Crimean war, and the "papers" contain a quantity of letters addressed to him by Queen Victoria in her own handwriting, giving eloquent and sometimes homely expression to her profound concern regarding the sufferings of her soldiers in the Crimea. One letter of Lord Dalhousie, addressed to the British generalissimo in the Crimea, and dated from Windsor castle, expressed his execration of the telegraph and of the newspapers, especially denouncing the activity of the war correspondent of the London Times at the front, the late Sir William Howard Russell.

Lord Dalhousie was a man of irascible temper but of sound heart, was a godson of Charles James Fox, the statesman, and when a mere schoolboy had espoused his mother's cause in her differences with his father. Owing to this, his father, who lived for thirty-five years afterwards, declined until his death to meet him or to augment his allowance beyond $500 a year. This was fortunately supplemented by another relative, who made up the income to $10,000 a year.

How bitterly the tenth earl hated his son may be gathered from the fact that when he recovered from a severe illness and gave a dinner to his tenants in honor of the occasion, he proposed as a toast, "The Disappointed One," referring, of course, to his eldest son and to the disappointment which the latter must have sustained through his escape from death. An old farmer who was present construed, however, the toast in a different fashion, and exclaiming "I've heard many a queer toast proposed in my time, but this is the first occasion that I have been told to drink the health of the devil," drained his glass to Satan, assuming, of course, that it was the father of evil and not Lord Panmure who had been so grievously disappointed by the recovery of Lord Dalhousie from his illness.

The Ramsays are an ancient family, which has been settled in Scotland ever since the twelfth century, at which period their names appear in records as witnesses to a number of royal charters to religious houses. One of the earliest ones was William de Ramsay of Dalwolsey, or Dalhousie, in Lothian, who was one of the signatories of the famous letter of 1320 to the pope, asserting Scotland's independence. Dalhousie castle has been in the possession of the family ever since.

Trained Ears, Dull Minds.

Music cannot claim to be a sign of great civilization. The majority of people in Hungary are musical and musicians, yet this same majority is, unfortunately, illiterate.—Hirlap, Budapest.

Nothing New.

Fashion is ever changing, but it must be confessed that all the dresses we "create" are merely variations, improvements, or transformations of models worn in other days.—Moda, Rome.

Stand Up to Work.

Standing before a high desk is the best position for brain work, especially writing. Try it. You will find that standing stimulates the brain and prevents drowsiness.—Gazetta Medica, Barcelona.

VOICE OF THE PEOPLE.

[Communications for this department must not exceed 200 words.—Ed. Tribune.]

[No communications unaccompanied by the name of the writer—not necessarily for publication—will be published.]

TRIBUNE ELECTION NEWS PRAISED.

Chicago, Nov. 4.—[Editor of The Tribune.] —I want to congratulate The Tribune for its wonderful achievement in the manner and completeness of its election news the day following the election. After thirty years' experience in the mechanical departments of morning papers, I must say your work never has been equaled.

A. C. Lacy, 1172 Jackson boulevard.

CRUELTY TO WOMEN WORKERS.

Chicago, Oct. 25.—[Editor of the Tribune.]—I went into a large restaurant recently for dinner, and overheard this bit of conversation:

"O, I am so tired. If only I could sit down for a few moments!"

"Yes," said a companion, "but you would be fired for that."

"I know it," said the first speaker, "but it seems as if I could not stand up any longer."

I looked over my shoulder at the two speakers who stood backed up against the wall of the restaurant in a little cuddled in space on each side of a rack where patrons hang hats and coats. They looked pale and tired enough. I said:

"Is it true that you are not allowed to sit down when you are not busy?"

"Certainly we are not allowed to sit down in all the time we are here," they replied, "and we begin early in the morning, too."

"Well," I replied, "it is a crime worthy of Russia, and I did not suppose any Chicago employer was so small and cruel as that. Why don't you write to the newspaper about it, or to some of the women's societies?"

"If we only could," they both said, "but we dare not anyway."

"I will do it for you," I replied. They both thanked me for the promise, and, Mr. Editor, I have kept my promise.

In your neighboring state of Michigan there is a state law which imposes a $50 fine for offenses of this sort. Illinois ought to have such a law, and proper officials to see that it is enforced.

W. L. Smith.

LIFE SAVING FROM SHIPWRECK.

Chicago, Oct. 27.—[Editor of The Tribune.] —A few days ago there appeared in your columns a notice of an experimental life saving kite.

I have a suggestion to make in aid of life saving from shipwreck which will not interfere with or depreciate any other plans that I know of. Most shipwrecks on the strand occur when the wind is blowing on shore, and all primary efforts to save life are made from the shore, generally in the teeth of a gale.

Life saving crews have to work against fearful odds, and the rocket apparatus, in addition, has a small object—the ship—to hit with the line it fires to open communication.

I suggest that every vessel carry a small cannon, capable of firing a ball to which is attached a light, pliable line and fire that to the shore. Every condition is in the sailors' favor and they cannot fail to hit the shore. This light line will haul a stouter one on shore and communication being thus established in the shortest possible time, the details of saving can follow the usual course.

X. Y. Z.

CLAIMS KUBELIK AS A BOHEMIAN.

Chicago, Oct. 24.—[Editor of The Tribune.] —In a recent Tribune, in the section devoted to criticisms on new books, you state that "Hungary is Kubelik's country. You say: "'Hungary and the Hungarians,' by W. B. Foster Bovill, if one has not already felt an interest in the country of Kossuth, Jokai, Kubelik, Emil Reisch, Lehar, and, latest, Molnar."

As this is not purely a fact, I hope you will excuse me for calling the matter to your attention and endeavoring to advise you of the truth. Kubelik was born in Bohemia, in a town near Prague, where he was educated, having studied the violin under the instruction of Sevcik in the Prague conservatory. Kubelik is a Bohemian. The difference between a Bohemian and a Hungarian is about the same as between an American and a Hungarian. The Bohemians come from an altogether different race than the Hungarians.

This I tell you, being of the opinion that Mr. Kubelik would himself not like to be advertised for a Hungarian, as he is too much attached to the Bohemian nation and the Slav race, which always was and is now subject to unfair treatment at the hands of the Hungarians. For instance, the Slovaks, who adjoin Hungary, are handled worse than the Poles by the Germans in Germany. And from this oppressed Slovak nation Lehar was born. Neither is he a Hungarian.

We like to see our race get credit for its work upon the field of humanity. It would not be and is not fair for the Hungarians nor the Austrians (Germans) to get credit for the work done by nations in which they endeavor to kill every streak of originality and independence.

J. L. Tuft.

D. A. R. CLOSES ITS SESSION.

Meeting at Jacksonville One of Most Successful Ever Held in State—Officers Elected.

Jacksonville, Ill., Nov. 4.—[Special.]—The state conference for the D. A. R. closed its session today at noon. The session has been one of the most successful ever held and was free from any sharp contests or excitement. The closing session was held this morning, beginning at 12 o'clock, and closed at 12:30. Routine business was transacted at the morning session.

A feature of the morning meeting was the solo by Mrs. Louis T. Yager of Chicago. She will go to Fort Massac park, where the statue of George Rogers Clark is to be dedicated tomorrow.

The officers for the state were elected as follows:

Regent—Mrs. John C. Ames, Streator.
Secretary—Mrs. C. E. Dickson, Jacksonville.
Treasurer—Mrs. G. Elwood MacGrew, Chicago.
Historian—Mrs. Edwin C. Walker, Springfield.
Vice president general from Illinois—Mrs. Charles V. Hickox, Springfield.

For the office of vice president general, Mrs. Frederick W. Becker of Chicago and Mrs. Ralph Emerson of Streator were placed in nomination, but Mrs. Becker withdrew in favor of Mrs. Emerson. This afternoon the Chicago delegation left for Fort Massac park.

PLAN RELIEF FOR UNEMPLOYED.

City Officials Consider Adoption of Last Year's Method of Help as Probable.

Expectations of an increase in the number of indigent unemployed has caused the consideration of plans by city officials to provide temporary aid for the worthy. The closing of navigation and the cessation of outdoor construction work, it is believed, will throw many men out of work.

It is held probable by some officials that some such plan as that of last year will be made, whereby the worthy single unemployed man will receive lodging and meals at the Municipal Lodging house for work on the city's streets. The unemployed married man will be referred to the county and private charities for relief. The police will try to rid the city of vagrants and professional tramps.

TRADE BOOMERS LEAVE SUNDAY

Twenty-seven Delegates from Chicago Association of Commerce to Boost City in the South.

A delegation of twenty-seven, representing the Chicago Association of Commerce, will start Sunday evening on a trade extension or "commercial missionary" trip through the Mississippi valley.

The delegation will visit cities in Kentucky, Tennessee, Arkansas, Louisiana, Mississippi, and Alabama before returning, on Nov. 22.

One of the features of the trip will be addresses on "Arts and Sciences of Chicago," by Prof. Nathaniel Butler, dean of the college of education at the University of Chicago.

Resigns as President of Harvard College.

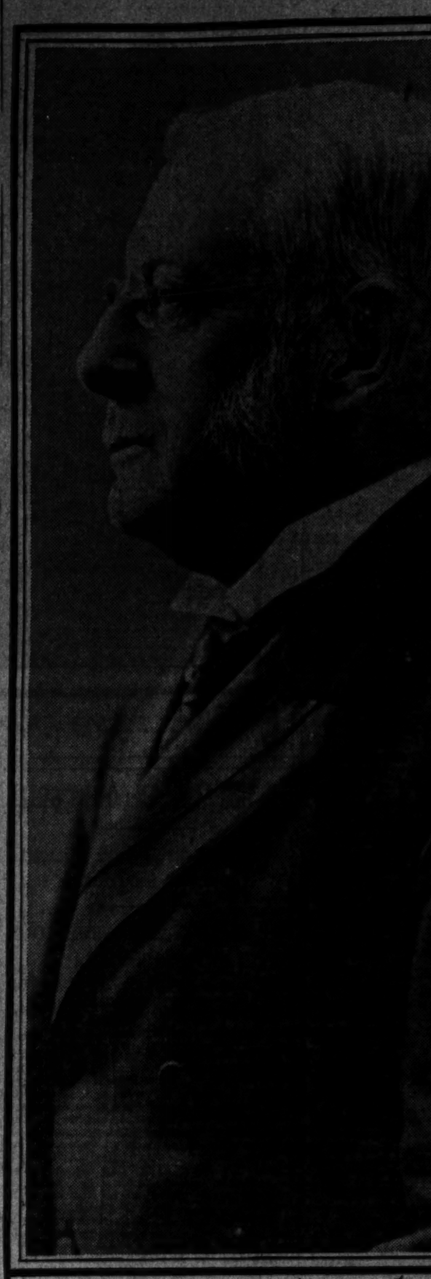

PRESIDENT CHARLES ELIOT

Boston, Mass., Nov. 4.—[Special.]—The resignation of Charles W. Eliot as president of Harvard, to take effect May 19 next, was announced today by the Harvard corporation and caused a tremendous surprise.

President Eliot makes no mention of reasons for resigning, and the announcement gave no suggestion, but it is said the retiring executive felt his retirement would be only a matter of a short time, and sentiment dictated that it take effect on the fortieth anniversary of his accession to the presidency of America's oldest college.

After the meeting friends expressed sorrow, but President Eliot had nothing to say beyond regretting that the work was more than he cared longer to carry.

Among the names of those mentioned for the succession are LeBaron R. Briggs, Harvard '75, dean of the faculty of arts and sciences; Abbott Lawrence Lowell, '77, professor of science of government; Charles H. Haskins, professor of history; and Prof. George F. Moore. Of those outside of Harvard's teaching staff are Dr. Henry P. Walcott, chairman of the state board of health; James J. Storrow, chairman of the Boston school board; Jerome D. Greene, secretary of the Harvard corporation; and Edgar H. Wells, secretary of the Harvard Alumni association.

American Nestor of Education.

President Eliot has been called, by high authority, the Nestor of living American educators. Without awaiting the verdict of posterity, conservative estimates have made him comparable in historical regard with Horace Mann—each, however, in a class peculiarly his own. Mann as a dominant force in the field of primary and secondary schools, Eliot in his influence on American colleges and universities.

The bearing of this influence, exerted now for more than a generation, in its relation to the country's history and institutions, has linked Eliot's name and fame with what common consent gives to such personalities and institutions as Thomas Jefferson and the University of Virginia, John Witherspoon of Princeton, Elphalet Nott of Union, Francis Wayland of Brown, Mark Hopkins of Williams, James McCosh, and Henry Barnard.

Yet thus early, and before history's summing up has augmented the aggregate, as none who know deny it must, in the esteem of these Eliot is conceded the classic place of "easily chief among peers." He has known while living what it is to share the luster of giants that have gone before.

Subjected to Harsh Criticism.

He has also known the penalties of greatness, the tribulations of the reformer suspected of iconoclasm. Some, truly great in pedagogy, he has seen go to their graves embittered by the ingratitude of those they sought to serve. Others, likewise great though conservative and even reactionary, he has known as even bitter critics of his innovations, and has outlived.

He has lived, unlike many of earth's truly great, to see the triumph of his ideas and the new Harvard lifted from provincialism and albeit national fame to an international and cosmopolitan status. And with it, as a compelling influence in education, Harvard's rise has meant the rehabilitation of American learning from university down to secondary school.

As to the term and time in which this educational revolution has taken place, it is notable that within recent years the only college or university executives in the country of national reputation whose terms of office approach President Eliot's in length have been James R. Angell of the University of Michigan, Cyrus Northrup of the University of Minnesota, and Daniel C. Gilman of Johns Hopkins university.

President of Harvard at 35.

Inaugurated president of Harvard in 1869, at the age of 35, he is today the only survivor of the corporation and faculty as then constituted. President Eliot's ancestry and kinsfolk have been identified with the cause and love of learning. His father, Samuel A. Eliot, of Boston, was known not only as a philanthropist, but as a patron of arts. The friendless in the prisons, that destructive anomaly and misfit of society, the discharged convict, found a friend and helper in him, and his memory as a patron of the best in music survives to this day.

Some one has said it is worthy of conjecture what would have been the effect upon American education and history had the son, Charles William, accepted an alluring position as treasurer of a large cotton manufacturing establishment at $5,000 per annum, shortly after his graduation from Harvard in 1853.

Eliot remained with his alma mater. From 1854 to 1858 he was tutor of mathematics at Harvard, while studying advanced chemistry with Prof. J. P. Cooke. From 1858 to 1860 he was assistant professor of mathematics and chemistry in the Lawrence Scientific school at Harvard. During 1863-65 he was studying in Europe and investigating the methods of the continental schools. From 1865 to 1869, when he was called to Harvard as president, he was professor of analytical chemistry in the Massachusetts Institute of Technology.

Shock Caused by His Election.

He succeeded at Harvard the Rev. Thomas Hill D. D. The selection to succeed this able man, of a youth a national scientist, with all the suspicion then attaching in theological circles to that term, and an opponent of the heretical "new thought" in education, was a shock to the more conservative school of educators. But the corporation of Harvard, composed of six men, all advanced in years, chose young Eliot. The board of overseers, however, composed of thirty of the alumni, declined to ratify the choice. The corporation refused to recede, and named Eliot a second time. The overseers capitulated ingraciously, and at the next commencement dinner the young president encountered a cool reception.

Elected in May and inaugurated in October, President Eliot set to work, not as an iconoclast and destroyer, but as a constructor, and withal a conservator.

The professional schools, such as medicine and law, were brought into subordination, yet coördination and harmony, with the greater institution of the university.

The theological department was transformed from a training school for unitarian preachers into a school of theology, adapted to the needs of many sects whose clergy necessarily cover much ground in common irrespective of their detail differences of creed.

The new president did not confine his activities to Harvard college. He was head of Harvard university, and at once asserted his right to know all about the various schools and departments federated under the greater university government.

Comment of Dr. Holmes.

Among the lights thrown upon the methods of the young educator at this time is a characteristic account given by Dr. Oliver Wendell Holmes, then of the medical faculty, in 1871. There is something of a good natured grimace in the genial Holmes' description of how Eliot, the youngster, regulated them all, but the comment was, on the whole, favorable.

It is said to be a mistake to assume that Eliot established this elective system at Harvard. He himself says he found it deeply rooted and dating from 1825. He simply made the most of what he found. One result was summarized in what Prof. Dunbar said at President Eliot's silver anniversary in 1894, that after the founder of the university, John Harvard, "no name is yet engraved so deeply on this enduring monument as that of Charles William Eliot."

In his literary style, as in his character, President Eliot is simple, and is classed with Huxley, Tyndall, Henry Drummond, and John Fiske.

His Chicago Exposition Epigrams.

His volumes of essays comprise "Educational Reforms" and "American Contributions to Civilization." He is noted for sententious epigrams and his phrasing of inscriptions on public buildings, such as those he wrote for the Columbian exposition in Chicago in 1892, is famous.

President Eliot is democratic and believes the university necessarily so, or, in the more usual term, republican. He is apparently unsentimental. His true democracy leads him to no sympathy with the mob. He is a scientist, forever. Reason, not passion, is his guide. It is not in his personal relations as an educator that he has endeared himself. He has been an ideal executive of the modern and complex university organization that has outgrown the simplicity of other days, associated with Carlyle's "collection of books," or "Mark Hopkins seated on a log."

DISCOVERS A CU... OF TUBERCULO...

Dr. Emil Beck Finds W... Put End to Its Progr... in Bones.

CHILD CRIPPLES HEA...

Stumbles on Simple R... While Making X-Ray Pl... of Little Patient.

Chicago has struck the two-fisted... lesion as tuberculosis a blow wi... fair to shake from its grasp thousa... most pitiable victims, little children.

This Chicago did through one of... versities. Its speaking citizens of t... al profession, Dr. Emil Beck.

The feat in curing tuberculosis of t... The importance of this achievemen... when it is realized that one-half of... pled children are crippled because... afflicted with this manifestation of t... white plague. Experiments made... Beck and fellow physicians among... pled children of the city have sho... over half of this number can be cure... thirty days by a treatment that s... gently simple. That is, one-fourth,... mately of the crippled children of th... may be made whole by it.

The accidental way in which Dr. B... covered the treatment, and his s... modesty in discussing it lend interes... dry, technical reports of it made to... sions of medical men. So, too, does... that it was this form of disease by w... for the importance of which Dr. ... Germany aroused the wrath of the in... "Conference in Camera" of the int... al tuberculosis congress held at Wa... this fall.

Cure Twenty at Cripples' H...

The practical value of Dr. Beck's d... was strikingly demonstrated at the ... for Destitute Crippled Children at D... ver and Families street, where Dr. ... Ridlon and Dr. Wallace Blanchard ... first experiments with the remed... discovery not of forty children crippl... berculosis of the bones.

It was a little 6 year old girl livi... next side who was first benefited. ... been taken to Dr. Beck for treatme... two years an abscess in her hip had ... quiring frequent dressing. Dr. Beck ... to make a skiagram of the cavity ... take an X ray picture showing ... shape, and ramifications. For this ... he filled it with a metallic salt, bism... nitrate, which the rays could not p... and which would thus bring the cavi... strongly out.

Thinking the metal harmless, he ... cavity filled with it after the picture ... taken, and the little girl was take... Three days later the parents brought ... to him in alarm. For the first ti... years there was no discharge from ... sores. The doctor also was fearful ... there was no fever he did nothing ... after two months he found the cavit... the bismuth absorbed, and the girl ... he came to the conclusion that he ha... hand on an important discovery.

Record of Cases at the Hom...

His hastened to communicate his id... medical world that other physicia... try. Among the first to attempt it ... Ridlon and Dr. Blanchard. They ... treatment to some of the children ... Home for Destitute Crippled C... Their formal report at the end of ... brings to the wonder of it. This ... tract from that report:

Name.	Age.	Duration of treatment.	No. of treatments.
Otto A.	13 years.	2 years	30
Lucia A.	7 years	2 years	30
Nellie B.	7 years	2 years	30
John B.	11 years	1 year	15
Walter B.	7 years	2 years	30
Agnes B.	7 years	2 years	30
James B.	12 years	2 years	30
Daniel B.	9 years	2 years	30
Mary B.	9 years	2 years	30
John B.	12 years	2 years	30
Josephine D.	7 years	2 years	30

Little Dorothy T... after spending half of her twelve short years a cri... healed in seven days. John S., at th... 17, approaching manhood a cripple, w... fail to fight his battle in the world in l... a month.

It is true that about 40 per cent of ... yield but gradually to the treatment, ... a small percentage of these are al... unimproved by it. Dr. Beck reports ... cases to the international congress o... culosis, of which 66 per cent had be... and only 6 per cent had been unimpr...

Formula for the Cure.

The formula which he used is as fol...

Bismuth subnitrate	...
Vaseline	...

This paste is solid at body temp... but melts and runs out of the cavi... temperature of the patient goes ... fever. If it produces no fever it is to... and a paste made up of the same cons... but with the addition of five grains ... and five grains of soft paraffin ... is more solid, is substituted. As th... beals this is absorbed.

There is much discussion among ... as to the ex

DISCOVERS A CURE OF TUBERCULOSIS

Dr. Emil Beck Finds Way to Put End to Its Progress in Bones.

CHILD CRIPPLES HEALED.

Stumbles on Simple Remedy While Making X-Ray Photo of Little Patient.

Chicago has struck the terrifying monster known as tuberculosis a blow which bids fair to shake from its grasp thousands of its most pitiable victims, little children.

This Chicago did through one of its hard working, little speaking citizens of the medical profession, Dr. Emil Beck.

The feat is curing tuberculosis of the bones.

The importance of this achievement is seen when it is realized that one-half of all crippled children are crippled because they are afflicted with this manifestation of the great white plague. Experiments made by Dr. Beck and fellow physicians among the crippled children of the city have shown that one-half of this number can be cured within thirty days by a treatment that seems absurdly simple. That is, one-fourth, approximately of the crippled children of the country may be made whole by it.

The accidental way in which Dr. Beck discovered the treatment, and his exceeding modesty in discussing it lend interest to the dry, technical reports of it made in conferences of medical men. So, too, does the fact that it was this form of disease, by minimizing the importance of which Dr. Koch of Germany aroused the wrath of the leaders of the profession the world over in the famous "Conference in Camera," of the international tuberculosis congress held at Washington this fall.

Cure Twenty at Cripples' Home.

The practical value of Dr. Beck's discovery was strikingly demonstrated at the Home for Destitute Crippled Children at Park avenue and Paulina street, where Drs. John Ridlon and Dr. Wallace Blanchard in their work experiments with the remedy cured twenty out of forty children crippled by tuberculosis of the bones.

It was a little 6 year old girl living on the west side who was first benedicted. She had been taken to Dr. Beck for treatment. For two years an abscess in her hip had been requiring frequent dressing. Dr. Beck decided to make a skiagram of the cavity—that is, make an X ray picture showing its size, shape, and ramifications. For this purpose he filled it with a metallic salt, bismuth subnitrate, which the rays could not penetrate and which would thus bring the cavity out in strong relief.

Thinking the metal harmless, he left the cavity filled with it after the picture had been taken, and the little girl was taken home. Three days later the parents brought the girl to him in alarm. For the first time in two years there was no discharge from the abscess. The doctor also was fearful, but as there was no fever he did nothing. When after two months he found the cavity closed, the bismuth absorbed, and the girl healthy he came to the conclusion that he had stumbled on an important discovery.

Record of Cases at the Home.

He hastened to communicate his idea to the medical world that other physicians might try. Among the first to attempt it were Dr. Ridlon and Dr. Blanchard. They gave the treatment to some of the children at the Home for Destitute Crippled Children. Their formal report at the end of five weeks brings home the wonder of it. This is an extract from that report:

Name	Age.	Duration of their disease.	No. of treatments.	When cured.
[illegible]	13 years	6 years	7	1 month
[illegible]	5 years	2 years	7	1½ mos.
[illegible]	5 years	2 years	7	1 mo.
[illegible]	6 years	2 years	11	33 days
[illegible]	11 years	1 year	4	21 days
[illegible]	7 years	1 year	4	16 days
[illegible]	7 years	1 years	3	10 days
[illegible]	12 years	2 years	1	7 days
[illegible]	7 years	2 yrs.	1	21 days
[illegible]	17 years	5 years	1	30 days
[illegible]	1 years	1 years	1	20 days
[illegible]	1 years	1 years	1	18 days

Little Dorothy T., after spending almost half of her twelve short years a cripple, was healed in seven days. John S., at the age of 17, approaching manhood a cripple, was made fit to fight his battle in the world in less than a month.

It is true that about 40 per cent of the cases yield but gradually to the treatment, but only a small percentage of these are altogether improved by it. Dr. Beck reported on 162 cases to the International congress on tuberculosis, of which 66 per cent had been cured and only 6 per cent had been unimproved.

Formula for the Cure.

The formula which he used is as follows:

Bismuth subnitrate	30 grams
Vaseline	60 grams

This paste is solid at body temperatures, but melts and runs out of the cavity if the temperature of the patient goes up with fever. If it produces no fever it is taken out and a paste made up of the same constituents, but with the addition of five grains of white wax and five grains of soft paraffin to make it more solid, is substituted. As the cavity heals this is absorbed.

There is much discussion among physicians as to the exact way in which the bismuth acts, and why it acts so, and whether having the X rays passed through it affects its healing powers, and other technical questions, but there is no question as to the enormous value of the discovery.

"It marks an era in the fight on one phase of tuberculosis," said one doctor yesterday.

Bishop's Daughter to Wed Minister.

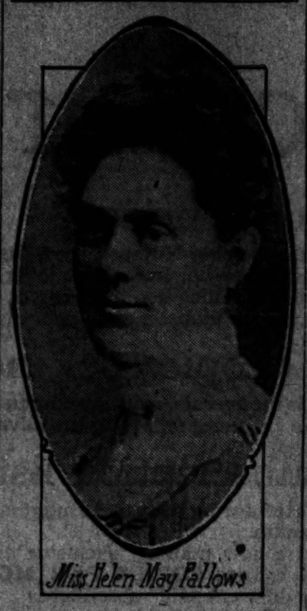

Miss Helen May Fallows

Announcement is made today of the engagement of Miss Helen May Fallows, daughter of Bishop Samuel Fallows, to the Rev. Edwin Sidney Williams of Saratoga, Cal. The date for the wedding has not been decided. The news of the betrothal is of much interest, especially in the parish of St. Paul's, where Miss Fallows has been one of the chief aids of her father in his work. Miss Fallows, who now is in the east, spent a season of study at Northwestern and at the University of Michigan, taking a special English course to fit her for literary work, in which she is talented. Mr. Williams is a graduate of Yale, and for some time filled the Congregational pulpit at Andover. Of more recent years he has been in charge of the Congregational church at San Jose, Cal.

CLAIM BILLIK LEGALLY DEAD

Attorneys for Convicted Poisoner Raise a Unique Contention.

FINAL DECISION ON NOV. 17.

Court Defers Passing Sentence to Consider Jurisdiction.

The fate of Herman Billik, convicted poisoner of the Vrasl family, will be finally decided by Judge Albert C. Barnes on Nov. 17, when the court will announce its final decision upon legal points raised in court yesterday, when Billik appeared for the fourth time to receive the death sentence.

The unique plea upon which Billik will gain respite was that he is legally dead, because the state authorities allowed the date of execution to pass without a stay order from the state court while the United States courts were appealed to.

Arguments Made on Jurisdiction.

Billik, accompanied by his wife, son, and little daughter, appeared in court with his attorneys in the morning. Assistant State's Attorney James J. Barbour asked that Billik be resentenced to be hanged on Dec. 11 and presented arguments to support his contention that the court has not lost jurisdiction in the case because the date of execution has passed, although the execution did not take place.

Attorneys Hinckley and Gregory for Billik declared the court lost jurisdiction when the date of execution passed without a stay order or respite being granted.

Pleads for New Trial.

Attorney Gregory also maintained that circumstances of the case, including the repudiation of testimony of Jerry Vrasl at the trial and the results of the inquest held in Du Page county upon the body of Henry Nieman, subsequent to the conviction and sentencing of Billik, should influence the court to consider a demand for a new trial if the court should hold it has jurisdiction to resentence the defendant.

Judge Barnes listened to arguments for over three hours. After a conference with counsel for Billik and the state's attorney the case was continued.

AUTO POLICEMAN A SHARPSHOOTER

Moor of Glencoe Says So Himself on Witness Stand in Own Defense.

DENIES AIMING AT GIRL.

Says He Fired at Tank of T. P. Henderson's Machine, Hoping to Stop It.

Frank H. Moor, the Glencoe auto policeman who fired into an auto party last summer and hit a button on the dress of Miss Buena Stribling, took the stand in his own defense yesterday.

Moor is on trial in Judge Mack's court charged with an attempt to kill. Miss Stribling was one of four occupants of T. P. Henderson's car. Moor called on Henderson to stop, and when he did not do so fired into the car. Moor testified he is an expert shot, being able to hit rabbits at 100 yards.

He was the first witness to take the stand in the afternoon.

"Where were you living at the time of the incident?" asked Assistant State's Attorney Northrup.

"With the Culvers."

"Where did you get your revolver?"

"I got it a week before the Henderson accident from Justice Lane."

"Describe the shooting."

"I passed in front of the car, showed my badge, and asked the people to stop. They paid no attention to my command, and I narrowly escaped being run over. I then fired two shots in the air, and when they didn't stop then I lowered my revolver over my left wrist and aimed at the tank of the car. It was about 100 yards from me then."

"What experience have you had with a revolver?"

Used to Shooting Quail.

"When I lived in the west I was in the habit of killing rabbits and quails at a distance of 100 yards with a gun."

"You didn't fire at the tires then?"

"No."

"Did anybody tell you how to use a revolver when people in automobiles refused to stop?"

"Yes. Morton Culver told me I could shoot, but that under no circumstances was I to fire at the people in the machines. He said I could disable the car if possible."

"Didn't you realize that you might hit someone?"

"Yes, sir."

"Then you thought you were such a perfect shot that you ran no risk."

"Yes."

Fred Jackson, one of the attorneys defending Moor, then took the stand and testified that when the bullet that struck Miss Stribling was showed to him a white substance that had been on it when he last saw it apparently had been removed. This was an effort of Attorney Culver, also defending Moor, to show that the bullet had touched the ground before it hit Miss Stribling.

"How do you know there was a white substance on the bullet?" asked the state.

"I saw it in one of the trials at Glencoe."

"Why didn't you get it and have an expert examine whatever was on the surface?"

"I tried to obtain it, but Mr. Gorham wouldn't give it to me."

Other Witnesses Testify.

Miss Stribling, Mrs. Henderson, and Mr. Henderson were called to the stand again. Mrs. Henderson testified that when she expressed a desire to have a warrant issued for the arrest of Moor for the shooting of Miss Stribling Justice Lane told her that it would not injure a prosecution if she swore it out instead of Miss Stribling. Henderson said that Justice Lane urged him to drop the matter the day of the shooting, and offered to dismiss the charge against him for speeding if he agreed to do so.

Arguments of counsel were begun and will be resumed this morning. The case will probably be given into the hands of the jury before noon.

BANZAIS FOR JAPAN'S EMPEROR

Students at University of Chicago Entertain in Honor of His Fifty-seventh Birthday.

Japanese students of the University of Chicago entertained at the Reynolds club last night in honor of the fifty-seventh birthday of the emperor of Japan. Sixty-five Japanese students and their guests united in "banzais" for the emperor, William Howard Taft, and President Roosevelt.

Consul K. Matsubari and Mrs. Matsubari were the guests of honor. Others who took part in the festivities were D. Ebina, a Japanese minister, now traveling in the United States, and Bishop Harris, for many years a missionary in the orient.

"Mr. Taft and Mr. Bryan are both great friends of the Japanese people," said Bishop Harris. "They are really Japanese themselves. It is a mistake to believe that the Japanese are preparing for war. They are cultivating the sciences and the arts."

THINKS HONEST MAN CRAZY

Policeman Locks Up German Who Went Hungry to Pay Rent.

PHYSICIAN FINDS HIM SANE.

Peter Gorges, 402½ Southport Avenue, Spends Night in Cell.

If there is a citizen of Chicago who is the chance possessor of that rare attribute old fashioned common honesty he had best lock his doors and remain in concealment or give himself up to the police without resistance.

One Chicagoan who is the unhappy possessor of this degree of probity has been discovered, arrested, compelled to spend a night in jail, subjected to a medical examination, and—worst of all—has seen his cherished quality suspected of being a form of insanity.

The victim of this combination of circumstances considers the case still further aggravated by the fact that his conscience forced him to go for days without food, proper clothing, and fuel. He still is practically without food or clothing, but reveals in the fact that his temptations did not compel him to become a thief in his own eyes.

The man whose honesty has attracted police and medical attention is Peter Gorges, who has been making a more or less uncertain living by means of a little store at 402½ Southport avenue, where he sold candy and a few school children's supplies.

Visitor Sees Destitution.

A few days ago a chance visitor at the store saw Gorges lying limply in a chair as if sick. He noticed, too, that the man's clothes were in rags and hung in shreds upon his emaciated form. His shoes were reduced to a couple of torn pieces of leather, which were tied about his almost bare feet.

In the narrow space back of the counter was a broken down cot upon which the man slept. That was the only furniture in the portion of his store which was "home."

As Gorges was violating the health department regulations by sleeping in his store, Commissioner W. A. Evans was informed of the situation. A health department official visited the place and warned Gorges, who seemed in even worse condition than when first discovered.

"Can't stay out. No place else to go," said he in broken English. "I can't leave my business."

So the police were notified to enforce the health department regulations. A policeman from the Sheffield avenue police station went to the place and was the real discoverer of Gorges' insanity—his honesty.

Receipts Dollar a Day.

The German explained that his business brought him in but a few pennies and nickels each day—probably a dollar. Out of this, he said, he barely could pay for his small stock, buy bread and coffee and pay his rent.

"I haven't had anything to eat for four days but a few pieces of candy, but maybe business will pick up after election," he said in a weak effort at optimism.

"And you haven't got a cent for food?" demanded the policeman.

"No. I've just got the $16 for the rent. The landlord hasn't come for it yet," answered the man as he exhibited a box of paper dollars and small change amounting to $16.

"Do you mean to say that you are starving when you've got that money here to pay your rent?"

"Sure," said Gorges, in surprise. "Isn't it the landlord's?"

This line of reasoning was new to the policeman, who had had years of experience in dealing with small business men. He immediately decided that Gorges must be crazy, and accordingly took him to the Sheffield avenue police station.

Tuesday night Dr. L. Blake Baldwin, city physician, went to the police station to see this new form of insanity. He talked to the German, examined him and, at last, decided the man was mentally sound with the possible exception of his views on honesty.

Plain Honesty Taken for Insanity.

"It's peculiar if honesty is becoming so rare that it is looked upon as insanity," he told the policeman. "However, that's what a good many people would call this case. But I am convinced that this man is sane. Better send him back to his place of business."

Gorges remained in his little store yesterday. He had two good meals at the police station, and Policeman Griebenow, who was beginning to admire this variety of integrity, took him some substantial food during the day.

Race Suicide for Social Parasites.

"Race Suicide for Social Parasites" will be the subject of a lecture by Dr. W. T. Bedell in the public library building Saturday evening under the auspices of the Chicago Medical society.

Hair Goods Business For Sale.

Exceptional opportunity to secure a flourishing up-to-date establishment, including lease, stock, furniture, fixtures, electric apparatus, completely equipped workroom, hairdressing, manicure, electrolysis, etc., etc.; also a clean and well selected stock of Hair Goods and Raw and Prepared Hair. This is the Pioneer Hair Store in a western city of 125,000 population. Owners are retiring from business, but will remain with purchasers long as necessary to acquaint them with the trade. A large mail order business can be done, as this house has an A1 reputation and is well advertised. Not necessary to be practical. Three thousand cash will handle this; balance suitably arranged. For particulars address owners, P L 894 Tribune.

NEW INCORPORATIONS.

NEW CORPORATIONS WERE LICENSED YESTERDAY by the secretary of state at Springfield as follows:

The Villa Grove Electric company, Villa Grove; capital, $10,000; operating electric light and power plants; incorporators, V. M. Elmore, C. W. Gagerman, C. E. Kensington.

The Real Extension Slate company, Chicago; capital, $100,000; manufacturing and dealing in slate goods; incorporators, H. G. Seal, E. M. Smith, Jr., Chas. Kyer & Co. (Incorporated), Chicago; capital, $125,000; to engage in a dry goods commission business; incorporators, Thomas R. Jenkins, Jr., Thomas Jenkins, Charles E. Downs.

The Service Meter Company of America, Chicago; capital, $12,000; general printing and publishing business; incorporators, Thomas E. Rourke, P. E. McGlynnsey, Thurle B. Moon.

FOREIGN CORPORATIONS.

Booster Development company, Indianapolis, Ind.; capital stock, $25,000. Location in Illinois, Galena; agent in Illinois, $5,000.

J. C. Rodgers Construction company, Kansas City, Mo.; capital stock, $100,000. Location in Illinois, Chicago; capital in Illinois, $2,000.

ROWE BROS

DIAMONDS JEWELRY

Christmas, 1908

Lest You Forget

28 WASHINGTON ST. NEAR STATE & WABASH

Locomobile

Establishes American Supremacy in Automobiles

WINS THE VANDERBILT CUP

The greatest International Road Race ever held in this country and the supreme test of reliability and endurance

258 MILES IN 240 MINUTES

Over a Slippery Course

Locomobile No. 16 was first; Locomobile No. 1 would have finished third but the race was called off after two cars had finished. Out of 19 entries, of which 7 were foreign cars, LOCOMOBILES RAN FIRST AND THIRD. No trouble of any sort was experienced on either of the two cars except from the tires.

MADE THE FASTEST LAP

Locomobile No. 16, driven by Robertson, made the fastest lap—28 45-100 miles—in 20 minutes and 17 seconds. It also ran five other laps in less than 21 minutes each. ITS AVERAGE SPEED DURING THE RACE WAS 64 3-10 MILES PER HOUR, INCLUDING ALL STOPS. THIS SMASHES ALL RECORDS FOR THE VANDERBILT CUP, no previous average reaching 62 miles per hour.

Both cars are 90 h. p., and are substantially the same as our regular stock product, the difference being one of dimensions, so that the victory stands as a splendid triumph for Locomobile design and construction—a triumph for the Locomobile low tension ignition system, the Locomobile magneto, the 4-cylinder motor, the selective transmission system and other features. The material used in our regular product is everywhere as good and in some places better than that used in the cars entered in the race AND WHICH WERE BUILT IN 1906.

The consistent performance of the two Vanderbilt Cup Locomobiles is but a repetition of the performance of the two entries in the great Founders' Week Stock Car Race in Philadelphia, October 10. This great race was won by a 40 h. p. 4-cylinder Locomobile, regular in every way.

LOCOMOBILE DEALERS:
Denver Colo., Chicago Auto Co.
Des Moines, Ia., Iowa Auto & Supply Co.
Elkhart, Ind., Geo. B. Pratt.
Grand Rapids, Mich., Dudley E. Waters.
Kansas City, Mo., Bomey Motor Car Co.
Milwaukee, Wis., Schriber Motor Car Co.
Minneapolis, Minn., Hawley Auto Co.
Ottawa, Ill., W. H. Knowles.
Saginaw, Mich., Norris Auto Co.
St. Joseph, Mo., Wyeth Auto Co.
St. Louis Mo., The Olson Motor Car Co.
Wichita, Kans., A. S. Parks.

The Locomobile Co. of America
BRIDGEPORT, CONN.
Member of Association Licensed Automobile Manufacturers
CHICAGO BRANCH
1354 Michigan Ave. A. J. BANTA, Manager

YOU'RE voting for yourself every time you vote for one of our overcoats or suits; you elect yourself to more clothes satisfaction than you can get in any other way; and it costs you less money than usual. You'll find here the largest stock of Hart Schaffner & Marx clothes in the country.

If you want to spend $25 you'd better spend it here; it will buy more quality than you'll find anywhere else for the money. We make a special point of $25 quality; big value. Suits in all the new colors, patterns, fabrics; blue and black suits, silk lined; overcoats in all the good cloths and models, many silk lined, at $25.

We'll show you good overcoats as low as $15 and up to $50, and suits from $20 to $50; and every one of them will prove good value for your money.

Young men—college fellows, or just starting in business; who get "money from home," or who don't earn any too much; who have to economize; we sell the kind of clothes they want, in styles; the kind that will give real economy in service. Hart Schaffner & Marx young men's suits, $18 to $30; other good ones, $12 and $15.

YOU'LL find this $3 Crofut & Knapp hat of ours the greatest $3 value in town; all styles and colors. At $3.50 Stetson's; at $5 Stetson's "Special." Other Crofut & Knapp's $4 and $6.

IF you're not fixed for winter in good underwear, we'll outfit you perfectly; as low as $1 a garment; as high as $15 the suit.

Manhattan shirts are good in all seasons, $1.50 to $3.50.

The home of Hart Schaffner & Marx clothes *John B. Stetson hats* *Manhattan shirts*

Maurice L. Rothschild

Good clothes for men and boys; and nothing else

Southwest Corner Jackson and State

Money cheerfully refunded.

Three stores: Chicago, Minneapolis, St. Paul.

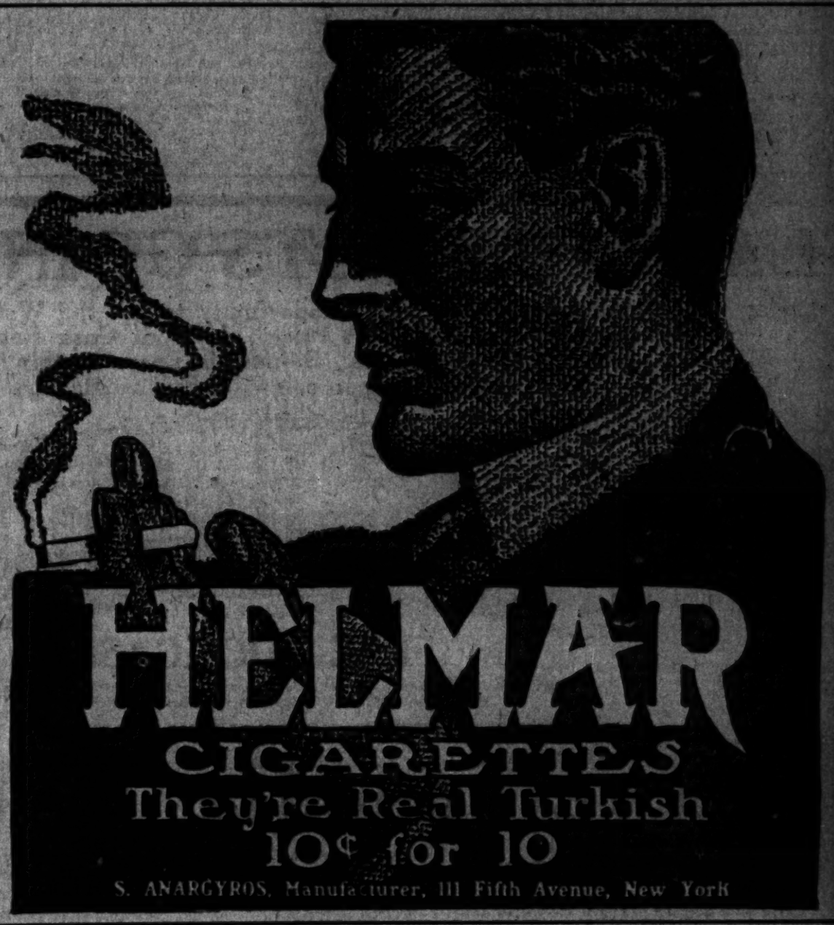

HELMAR

CIGARETTES

They're Real Turkish

10¢ for 10

S. ANARGYROS, Manufacturer, 111 Fifth Avenue, New York

Cross Great Salt Lake

By Rail On Your Way

To California

via

Union Pacific and Southern Pacific

The famous Overland Limited leaves Chicago daily.

Composite Observation Car, Pullman Drawing-room and Compartment Cars, Dining Cars; all electric lighted and well ventilated. Library, Smoking Rooms—everything pleasant—makes your journey delightful. No excess fare.

Electric Block Signal Protection—the safe road to travel.

The Overland Limited

Famous Here and Abroad.

Side trip, during season, to Yellowstone Park, at low rate on all through tickets. Write for Booklet.

W. G. Neimyer, G. A., 120 Jackson Boulevard, Chicago

ROOSEVELT'S JOB AS EDITOR

Outlook Explains African Articles for Another Magazine.

WILL TAKE HOLD MARCH 5.

Position Like That of a Consulting Engineer.

New York, Nov. 4.—[Special.]—Official announcement is made by the publishers of the Outlook that on and after March 5, 1909, Theodore Roosevelt will be associated with that magazine's editorial staff as "special contributing editor."

Mr. Roosevelt's announced intention to sail for Africa on March 13, 1909, and contribute to another magazine is admitted, but an explanation is offered of this apparent discrepancy.

Referring to this feature of the president's plans, it is stated that "the Outlook will have the benefit of his foresight before he sails and will give occasional articles from his pen on topics of current interest which will foreshadow his larger editorial activity upon his return to his native land."

Work for Another Magazine.

While Mr. Roosevelt is hunting African game and sending "the reports of his scientific hunting expedition" to another publication, the Outlook says:

"'During this period his contributions on questions of the day will necessarily be somewhat restricted.'"

In further explanation of what is meant by "special contributing editor," the Outlook adds:

"Mr. Roosevelt will be more than a mere contributor. His headquarters will be at the Outlook office and he will be in frequent and, we hope, in constant consultation with its staff.

Like a Consulting Engineer.

"'His position will thus be somewhat analogous to that of a consulting engineer who is called in to give the benefit of his expert cooperation to the staff of engineers in charge of a great undertaking like the Panama canal.'"

It is added, however, that any matter by Mr. Roosevelt will be over his own signature and that there is to be no change in the editorial control of the Outlook.

LIBRARY UNDER MERIT BOARD.

Examination Must Be Held for Appointment of Successor to William B. Wickersham.

A civil service examination for a secretary of the Chicago Public library board, to fill the vacancy caused by the death of William B. Wickersham, has been asked of the local civil service commission.

At the regular meeting of the board of library directors two weeks ago Henry G. Wilson, acting secretary, was appointed to the vacancy, he having been in the service of the board for more than twenty years.

Last week the pay check of the new secretary was held up by the city treasurer at the demand of the civil service commission, which said the vacancy should be filled through a civil service examination and not by the library board. President Cigrand of the library board appealed to Corporation Counsel Brundage, who replied that the position was under civil service.

Doctor Sued for $30,000.

Suit for $30,000 for alleged malpractice was filed in the Circuit court yesterday by Mrs. Rose Rozenblum against Dr. Benjamin H. Breakstone, 472 Ashland boulevard. It is alleged that the physician was careless in treating a wound and that blood poisoning resulted.

AMONG THE NEW BOOKS.

REVIEWS OF CURRENT PUBLICATIONS BY ELIA W. PEATTIE.

"To the boys and girls of the greater United States who would know something of the kind of brawn and brain and courage that went into the upbuilding of the great west" is dedicated Everett McNeil's book "THE BOY FORTY-NINERS" (McClure).

In January, 1848, a man named John Marshall picked up a bit of yellow metal in the foothills of the Sierra Nevada mountains. This was the first gold discovered in California. The rumors of this discovery grew rapidly and were confirmed until by the end of the year they had spread all over the civilized world. Then began the exodus of men from all parts of the world. The gold fever was epidemic. California was the land of golden promises.

And in "The Boy Forty-Niners" the author has pictured the perils and hardships of that journey overland from the outposts of civilization along the Missouri river across "the great American desert" to California.

Two boys, Ray and Arthur, are the heroes of this journey, and they run the gamut of thrilling experiences—everything from Indians and wild beasts to the unkind elements of nature.

A second volume is already announced, and in that the adventures of Ray and Arthur in the gold fields will be taken up—for the book leaves them just as they gain the promised land.

The International Studio for November opens with an article on the American marine painter, Paul Dougherty, with nine illustrations of his work, by Edwin A. Rockwell. Dr. Kuno Francke, professor of the history of German culture at Harvard university, gives a full account of Emperor William's gifts in Gothic art to the Harvard Germanic museum. Among the features of home art and decorations are reproductions of a series of tapestries by Sir Edward Burne-Jones; a full report of decorative art recently exhibited at Munich; suggestions for architectural gardening; an illustrated description of modern faience, and suggestions in pottery and the artistic decoration of pianos. Mr. J. Pierpont Morgan's examples of Gothic art now on view at the Metropolitan museum are described in an illustrated article by Elizabeth Luther Cary, and among the extra inserted color plates is a reproduction of a Japanese print, "Girl in Snowstorm."

Another volume of the quaint New Medieval Library, imported by Dutfield & Co., is "THE TUMBLER OF OUR LADY AND OTHER MIRACLES," translated out of the old French by Alice Kemp Welch, who also supplies an introduction and notes. The title story is the original from which Anatole France got the inspiration for his short tale, "Our Lady's Juggler," and it is interesting to compare the old and new series. Miss Welch thinks the tale may have been brought back to the west by the crusaders and even intimates that the real origin may have been in India, where all things seem to have begun. The title page design, which is also stamped on the clasped leather cover of the book, was designed by Miss Blanche C. Hunter after seventeenth century designs in the British museum. There is also a frontispiece, photographed direct from a twelfth century manuscript, now in the Bibliotheque de l'Arsenal, Paris. The illustrations in the book are after plates in the Edition Proquet, 1687, the original manuscript being in a suppressed seminaire and inaccessible to the public.

The Thumb Nail series of the Century company has for its 1908 members Keats' "ODES, SONNETS, AND LYRICS" and Emerson's "POWER, SUCCESS, AND GREATNESS." For Keats' volume we have a preface, which the late Edmund Clarence Stedman wrote several years ago, and a note by Richard Watson Gilder on the mask of Keats. Mr. Gilder also supplies an introduction to the Emerson book, and there is a portrait. These tidy examples of good bookmaking are bound, as usual, in stamped leather.

Some of the prettiest and most attractive pictures made by Henry Hutt, the illustrator, for a few of the magazines have been collected and published as "THE HENRY HUTT PICTURE BOOK" by the Century company. Mr. Hutt, who was born in Chicago only a few years ago, has made a surprising success as an illustrator, and some of the work he has done for books merits the highest praise, but little of this has been included in the present book. Instead we have a long series of merely pretty things, such as adorn the pages of a certain kind of magazines, calendars, etc. This sort of thing is done equally well by such draftsmen as Howard Chandler Christy and others few of whom can do the real illustrating that Hutt does. The book, however, will make a good gift for those who like pretty things.

Three years ago Mr. George Brandes wrote a brief study of "ANATOLE FRANCE." It is now published in English by the McClure company. The analysis of one distinguished critic by another equally if not still more distinguished should be a most valuable book. This little volume, however, does not read much like Brandes' other work. It is almost too short for him to do himself justice in, but still he manages to convey in an unusual manner his estimate of France as a writer, as a critic, and as a socialist. Brandes has read his French brother quite closely, and his estimate of his place in French literature is high, considering the wide step which separates the temperaments and outlooks of the two men.

In the form of semi-fiction Albert Bigelow Paine has in his "TENT DWELLERS" (Outing company) told a great deal about trout fishing in Nova Scotia. Incidentally to the story of how the writer accompanied his friend, Eddie, on the trip, we learn the accouterments they took and how they pursued the sport, what flies were best, the proper rods, the management of canoes, and the landing and cooking of fish. The publisher's announcement of the book warns us "that those who cannot get a laugh out of Eddie may rightly be termed impossible." We wish we hadn't read that announcement of the book. Mr. Paine is not a humorist any more than John Kendrick Bangs is.

Mary Wright Plummer has followed up her last year's book, "Roy and Ray in Mexico," with "ROY AND RAY IN CANADA" (Henry Holt & Co.). Like its predecessor, it is a carefully written description of the chief points of interest of the country into which the little travelers go. Incidentally the reader learns a great deal about Canada's history, its present appearance, the habits of its people, etc. Bringing out her facts as she does, through conversation between the inquisitive boys and their father, Dora, or some Canadians, Miss Plummer runs dangerously close at times to Jacob Abbot's "Rollo." There is a chronological list of Canada's chief historical events, a list of the governors general, and of her prime ministers, and the words and music of a folksong.

"AMERICANS OF TODAY AND TOMORROW" is an attractive little book containing six talks by our eloquent senator from Indiana, Albert J. Beveridge, of "The Dawn of a Golden Age," "The Need of National Conservatism," "What Shall We Do with Our Power?" "American Thoroughness," "Our Place and Purpose," and "The American Type."

Charles Bradford, an authority on fishing, has compiled "THE ANGLER'S GUIDE." It is a handbook of "the haunts and habits of the popular game fish, inland or marine." There is also a record of the favorite baits, rods, and tackle of the expert angler and a summary of fishing resorts. (Nassau Press, Richmond Hill, L. I., N. Y.)

Some one has "adapted" Irving's masterpiece and the F. A. Stokes company has issued "THE CHILD'S RIP VAN WINKLE." There is no great change from the original, save that it is a trifle shorter. M. L. Kirk has supplied twelve colored illustrations of which a few are fairly good.

De Jongh

Importer and Designer

919-921 NORTH CLARK ST.

It is not so much what you *pay* as it is the value you *get* for what you pay. Let us be your milliner. We aim to serve you right.

Plant now Tulips Hyacinths Daffodils

Vaughan's Seeds 84 & 86 Randolph St.

Catalogue free

McClure's

Raised its price

with the October Number, 1907, from 10 cents to 15 cents a copy or from $1.00 to $1.50 a year. Yet we are selling net, more copies of McClure's every month than we did a year ago.

458,124 copies per month

That is the average monthly edition of McClure's for the 12 issues following the advance in price.

Our subscription list

increased during the past 12 months 48,000 copies per month.

We are now mailing, exclusive of news-stand sales, 238,055 COPIES PER MONTH to as many different paid subscribers.

During October of this year we received nearly three times as many subscriptions as in the same month last year—as many as in October and November of last year.

And yet we are increasing

our sales on the news-stands! During the last three months we have sold *50,000 more copies through newsdealers* than during the preceding three months.

All of which shows

that there is an enormous and ever increasing number of families in which McClure's Magazine is an institution—families in which the Magazine will be read no matter what the price or the conditions.

THAT IS VALUABLE CIRCULATION

December edition 460,000 Forms close Nov. 10

LAST FEW SETS GOING FAST!

Better Take Advantage of this Final Opportunity to get the World's Greatest Reference Library at Half the Publisher's Price. A Small Cash Payment brings the Entire Set to your home. Balance in Easy Monthly Payments.
Fill out coupon below for Full Particulars.

31 VOLUMES WEIGHT 200 LBS

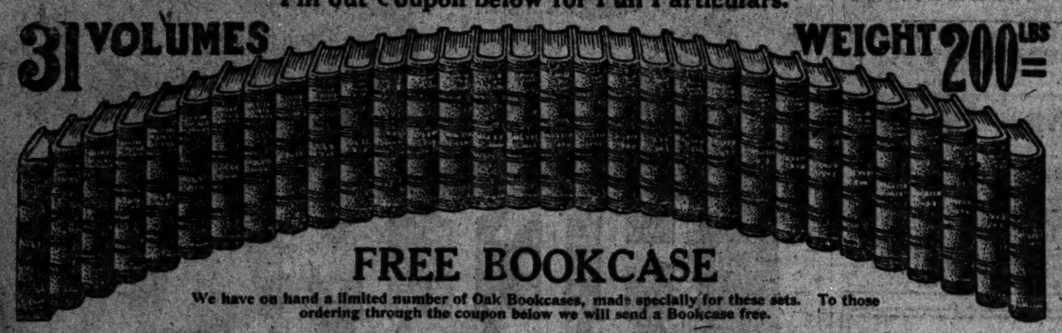

FREE BOOKCASE

We have on hand a limited number of Oak Bookcases, made specially for these sets. To those ordering through the coupon below we will send a Bookcase free.

THE NEW WERNER TWENTIETH CENTURY EDITION

Encyclopaedia Britannica

Publication Stopped

We have secured exclusive control of the few remaining sets of the American Edition Encyclopaedia Britannica, the further publication of which was prohibited by decision of the International Copyright Court April 30, 1908, and now offer them at half price as long as they last.

After the small lot in hand are sold you will have to pay the British price of from $125 to $275.

Cost a Million

You cannot afford to get along without the Encyclopaedia Britannica at any price. It is the King of all Educational Publications—a complete library that has cost a million dollars to produce and publish, and which for more than a hundred years has occupied the foremost rank as a "self-educator" and work of reference. The crowning success of this greatest of all achievements is now found in the New Werner Twentieth Century Edition, which is even more extensive, and therefore more desirable, than the unrevised English edition.

Free Sample Pages

We have on hand a few sample pages, showing the type, paper, illustrations and color plates, together with maps and charts, which we will be pleased to send to those interested absolutely free of charge. Better make use of the coupon below by sending it in today, with your name and address, and a special proposition will be submitted to you.

A Complete Library

The above illustration represents a set of the "New Werner Twentieth Century Encyclopaedia Britannica." The set embraces 31 volumes in all.

Twenty-five volumes, ninth edition, with new American articles.

Five volumes, American additions, new edition revised to date.

One volume, guide to systematic reading of the whole set.

Actual size of volumes is 8½ by 10½ inches, 2½ inches thick. The 31 volumes contain 25,000 pages, 12,000 illustrations and 600 up-to-date maps.

Mail This Coupon
(FOR ADULTS ONLY)

The Central Newspaper Association (Encyclopedia Department), 215 Wabash Avenue, Chicago, Ill.:

Gentlemen: You may send, without cost to me, sample pages containing maps, illustrations, color plates, &c., and also full particulars of your Special Offer in connection with the few sets of the **New Werner 20th Century Edition Encyclopaedia Britannica**, which you now have on hand. Also send information regarding free bookcase.

Name .....

Street .....

Town .....

State .....

Chicago Tribune Bureau. 11-5-08

"Why, that is the real thing—you can't tell it from the actual human voice!"

That's what people say every day, upon hearing the *Victor* for the first time.

And when their amazement is over they further exclaim, "I never knew the *Victor* was like that!"

Do *you* know what the *Victor* is like? Why not hear it? Any *Victor* dealer will gladly play any *Victor* music you want to hear.

A *Victor* for every purse—$10 to $300.

Victor Talking Machine Co., Camden, N. J.

Berliner Gramophone Co., Montreal, Canadian Distributors

To get best results use only Victor Needles on Victor Records

AMUSEMENTS.

ORCHESTRA HALL

BURTON HOLMES TRAVELOGUES

Colored Views and Motion Pictures. 4 Courses exactly alike—A I N'T Wed., Thurs., Fri. Eves. at 8:15. Sat. Mats. Our Own HAWAII - Nov 18, 19, 20, 21
JAPAN Nov. 1 - Nov 25, 26, 27, 28
JAPAN Nov. 29 - - - Dec. 2, 3, 4, 5
JAVA - - - - - - Dec. 6, 10, 11, 12
More About PARIS, Dec. 13, 17, 18, 19

SALE Course Tickets MON. NOV. 9

$4, $3 and $2! Closes Saturday, Nov. 14
MAIL ORDERS NOW

F. WIGHT NEUMANN announces

ORCHESTRA HALL | SUNDAY AFT. NEXT | At 3:00

Song Recital by MME. JOHANNA

CADSKI

Seats Now on Sale. 50c, 75c, $1, $1.50; Boxes, $15

FIRST NATIONAL FLOWER SHOW

COLISEUM

OPENS FRIDAY, 1 P. M.

Greatest Horticultural Exhibition ever held in America. Entries from every state and abroad. Italian garden effect in center of hall. Model dining rooms with table decorations. Model back yard gardens. Orchids, Chrysanthemums, roses and carnations.

Special Friday—Chrysanthemums and Orchids.

Open every day Nov. 6 to 14, inclusive.

AMUSEMENTS.

GRAND OPERA HOUSE | LAST MATINEE SATURDAY

WALKER In Israel Zangwill's Play. The WHITESIDE Melting Pot

LAST TIME SUNDAY NIGHT

SEATS ON SALE FOR MR. ROBERT

MANTELL

MONDAY and TUESDAY, "LOUIS XI"
Wednesday Matinee..."The Merchant of Venice"
Wednesday Night..."Hamlet"
Thursday..."Othello"
Friday..."Macbeth"
Saturday Matinee..."Romeo and Juliet"
Saturday Night..."Louis XI"

AMUSEMENTS.

WHY

COULDN'T 4,897 PERSONS GET SEATS ELECTION NIGHT TO SEE MARY'S LAMB AT THE

AUDITORIUM

THE ANSWER IS: I GIVE A $6 MUSICAL SHOW FOR $3, $2, $1.50 AND $1. FIGURE THE SAVING YOURSELF.

CARLE

I AM A BUSINESS MAN.

POWERS' | LAST 2 WEEKS | MAT. TODAY

Charles Frohman Presents WILLIAM COLLIER in His New Farce, THE PATRIOT

NEXT WEEK—Seats Now—50c to $1.50

EDGAR SELWYN in PIERRE OF THE PLAINS

"The kind of play that stirs your pulses and sets your heart a-thumping"
—NEW YORK TELEGRAM.

ILLINOIS | TONIGHT AT 8:15

Matinees Wednesday and Saturday, 2:15.

CHARLES FROHMAN Presents MAUDE ADAMS

In J. M. BARRIE'S best comedy,

WHAT EVERY WOMAN KNOWS

If you are offered a job in another city and have a lease on a house or apartment on your hands, an advertisement in The Tribune, either Daily or Sunday, will probably find somebody who would take the house off your hands.

AMUSEMENTS.

LA SALLE | BARGAIN MATINEE TODAY. EVENINGS AT 8:15. THE MUSICAL COMEDY CLASSIC.

A GIRL AT THE HELM

With Cecil Lean and Florence Holbrook

BARGAIN MATS. TUES., THURS. & SAT.

WHITNEY 17 Van Buren St. Phone Har. 1083

BREAKING ALL RECORDS

With HOTIS HARLAN AND THE MERRY MUSICAL ACT

POPULAR MAT. TODAY.

AMUSEMENTS.

STUDEBAKER | MATINEE SATURDAY

FRITZI SCHEFF

Limited Engagement. America's Comic Opera Blossom.

GREAT NORTHERN | TONIGHT 25-50-75 | MATS. SUN. WED. & SAT.

OUR EDWARDS' SCHOOL DAYS

A Big Musical Comedy for Kids and Grown-Ups.

SUBSCRIBE FOR THE TRIBUNE

AMUSEMENTS.

GARRICK MATINEE SATURDAY

MADAM NAZIMOVA

Thurs., Fri., Sat. and Sat. Mat. MASTER BUILDER

NEXT WEEK: Monday, Tuesday and Wednesday, COMTESSE COQUALTE.

Thursday, Friday and Saturday, THE COMET.

RECITAL

Mme. OLIVE FREMSTAD ASSISTED BY CECIL FANNING

ORCHESTRA Mats.

Saturday, Nov. 7, 2 P. M. Prices 50c to $2.50

DIRECTION CHAS. L. WAGNER

Mme. Fremstad will sing the first and only time in Chicago.

AMUSEMENTS.

CHICAGO OPERA HOUSE | TONIGHT at 8:15 | MAT. SAT.

RAYMOND HITCHCOCK

in the MERRY-GO-ROUND

...RETURNS STILL COMING IN...

1,442 people saw and enjoyed THE MERRY-GO-ROUND last night.

THE 2ND GARTER

BON TONS—Ladies and Gentlemen.

AMUSEMENTS.

MAJESTIC

CONTINUOUS VAUDEVILLE.

"The Van Dyck" — Elsie Fay.
With Harrison Hunter. Eight Mileses.
Holcombe's Musical Rubes. Work & Ower.
Anna Woodward. M'lle Silbon's Cats.
Harry Richards & Co. Mitchell & Cain.
The Sandwinas. Mrs. Dan McAvoy.
Dancing Sunbeams Lipman & Lewis.

Prices: 15-25-50-75c. Phone Cent. 9460.

HAYMARKET

CONTINUOUS VAUDEVILLE

Harry Clay Blaney & Kitty Wolf Co. — Homer Lind & Co.
Clifford & Burns. — Post Card Album.
Matthews & Ross. — Leipzig Conjurer.
Valvano & Trask. — Frederick Musical Trio.
Bradley & Loosa. — McGloin & Shelly.
Fuller Brothers. — Carberry & Stanton.
The Kinodrome.

PRICES: 10-15-25-35-50c. Phone Monroe 2206

AMUSEMENTS.

COLONIAL THEATRE BEAUTIFUL

50c to $1.50. Mats.-or-Con. 3023—Every Night.

NOW . . MATINEE SAT. ONLY

GEO. M. COHAN and His Royal Family

In "THE YANKEE PRINCE"

BEST SHOW IN AMERICA.

McVICKER'S Next Mat. Saturday.

Sir Gilbert Parker's Great Drama.

"THE RIGHT OF WAY"

WITH GUY STANDING AND THEODORE ROBERTS

PRINCESS THEATER Dearborn, near Monroe

A "The Quality Musical Play."

STUBBORN CINDERELLA

222nd Time Tonight

EVES at 8:15. BARGAIN MATS. WED. & SAT.

ACADEMY NIGHTS 25c to $1.50 | Mat. Sat. 25c | Mon., Wed., Sun. 25c.

THE ANGEL AND THE OX

Next—Lillian Mortimer in "A Girl's Best Friend"

ELECTION RETURNS TONIGHT.

INTERNATIONAL THEATER Harr. 6383.

Mon. Eve., Wed. Eve., Sat. Mat., and Sun. Eve. In Italian TRAVIATA In Italian

Tues. Eve., Wed. Mat., Thurs., Fri., and Sat. Eve. In English Bohemian Girl In English

Next Week—LOHENGRIN—Next Week.

ADVERTISE IN THE TRIBUNE

RIFT OF POLITIC THREATENS PA

Superintendent and Presi of West Side Board Dis gree About Spoils.

GARDENERS ARE WANT

Former Objects to Laborers stead, Even If They Vote Suit the Powers.

Jens Jensen, whose artistic perce have been responsible for the develo of the city's west side parks to their en conditions, is having friction wit political forces that control the west commission. Citizens who have observe Jensen's troubles in some instances expressed fear that Mr. Jensen, who vised to act and not to politics, may b duty and resign as superintendent park system, thus depriving the city services.

The trouble is said to lie chiefly with F. Smulski, president of the west park mission, who does not get along wi superintendent as well as B. A. Ec Mr. Smulski's predecessor, did. Mr. Sm is criticized as being destroha of admi ing his office on the orthodox political p ple of patronage.

For this reason, it developed re that when Mr. Smulski suggested th charge of some park employes and the of others in their stead, according t ortion, Mr. Jensen proved obdurate. stated that the men at work were sa while the men suggested by Mr. Sm might be classed more accurately powers.

Another little row was occasioned, said, by Mr. Smulski reinstating some printers with whom Mr. Jensen ha trouble.

Motor Car the Last Straw.

Last on the list of flies in the ointm said to be the park motor car, which the commissioners wanted to borrow o tion day, supposedly for the purpose ing out the vote. Mr. Jensen objected to lend it on the ground that it quired it to go after some plants th wanted to transplant to the park.

Mr. Jensen in consequence of the fr with Mr. Smulski has taken a dispos view of politics. He has shown his p protest against being meddled with in co tion with political matters while his ene running on fountains, pergolas, wate and fancy garden seats made o vests.

Mr. Jensen reluctantly admitted as t last night when questioned about his tr with Mr. Smulski.

"I have had a little friction with Mr. Smulski, it is true," he said. "I can see no way clear to hiring laborers in ed gardeners. As far as the motor car concerned, I don't know whether the commissioner wanted it for getting out the er for some other purpose. Anyway, there was no ungleasantness about it at the time I simply loaned the car.

"I have told the commissioners at once that I would just as soon leave my way of doing things were not satisfactory. The people of Chicago know that I am dependent upon the superintendency of parks for a living."

Ready to Resign Any Time.

Mr. Jensen was told of a rumor to effect that the politicians who resent his refusal to politics intend to make public a set of statistics to show to appear that he has been extravagant in the administration of affairs. To this he replied that he resigned in the interests of the people to enjoy the parks, and reiterated his assertion that somebody else will be welcome to the position if he is not approved.

CLUB UNPLEASANTNESS AT

Chicago Woman's Organization Miss Marriott & Fox Correspon ing Secretary.

Harmony returned to the ranks of the Chicago Woman's club yesterday. The members met in the afternoon to elect a successor to Miss Anna C. Clapp of Oak Park, who resigned as corresponding secretary last week, her action astonishing her fellow members and bringing to the surface the dissatisfaction of several months' standing.

Only one name was placed in nomination for the vacancy—that of Miss Harriet Alexander Foss, who was elected unanimously. She has been an active member of the art and literature department of the club since 1895 and at one time was corresponding secretary.

There was no suggestion of friction, said Mrs. Edward L. Upton, president of the club, after the meeting. "I regret exceedingly—for the sake of the club—that any report was sent out."

Prof. John M. Coulter of the University of Chicago was the speaker at the regular business session. His subject was "Plant Ecology."

CITY ACCEPTS A NEW BRI

Bascule Over Ogden Canal at M Halsted Street Formally Opened to Traffic.

The new North Halsted street bascule bridge over the old Ogden canal was formally turned over to the city by the contractors yesterday. It was received by Mayor Busse, who was accompanied by John J. Hane, commissioner of public works; Paul Bartelme, deputy commissioner; City Bridge Engineer Thomas G. Pihlfeldt, and Ald. Chittenberg and Arthur Jossetti. The bridge is now open for public traffic. The contractors, the Chicago Railways company, began the work of building the bridge immediately, and the old bridge of Hooker street was discontinued by the company.

FARMERS ASK JUDGE FOR BO

Sentence of Three Years to Plains G Youth Results in Many Queries from Country.

Since he sentenced Clyde Haines, 18 years old, to serve three years on the plains of South Dakota as a farmer, Municipal Judge Newcomer, sitting in the Criminal court, has received many queries from Illinois farmers asking for boys.

Young Haines was arrested recently for some bumps in Clark street. When Judge Newcomer sent him to the farm of a friend.

A letter was received yesterday from Reuben a farmer of McHenry, Ill., asking the judge to send him a boy for farm work.

CITY HALL TIME CLOCK OUST

Employes of Engineer's Office Need Longer Register on Entering and Leaving.

The use of a time clock in the city engineer's office has been discontinued, and the employes of that department no longer will have to register their time when they enter or leave the office. William J. Roach, chief clerk in the department, declares that it will not be restored. The disposition of the clock is in accordance with the known attitude of Mayor Busse, who has declared that city employes should be of such a caliber that they do not need the rigid supervision of a time clock.

MRS. ABBOT

Gowns — Wraps — Linge

in Original Designs.

349 Locust St. Tel. N.

RIFT OF POLITICS THREATENS PARK

Superintendent and President of West Side Board Disagree About Spoils.

GARDENERS ARE WANTED

Former Objects to Laborers Instead, Even if They Vote to Suit the Powers.

Jens Jensen, whose artistic perceptions have been responsible for the development of the city's west side parks to their present conditions, is having friction with the political forces that control the west park commission. Citizens who have observed Mr. Jensen's troubles in some instances have expressed fear that Mr. Jensen, who is devoted to art and not to politics, may become huffy and resign as superintendent of the park system, thus depriving the city of his services.

The trouble is said to lie chiefly with John P. Smulski, president of the west park commission, who does not get along with the superintendent as well as B. A. Eckhart, Mr. Smulski's predecessor, did. Mr. Smulski is criticised as being desirous of administering his office on the orthodox political principle of patronage.

For this reason, it developed recently that when Mr. Smulski suggested the discharge of some park employés and the hiring of others in their stead, according to the notion, Mr. Jensen proved obdurate. He insisted that the men at work were gardeners while the men suggested by Mr. Smulski might be classed more accurately as laborers.

Another little row was occasioned, it is said, by Mr. Smulski reinstating some gardener with whom Mr. Jensen had had trouble.

Motor Car the Last Straw.

Last on the list of flies in the ointment is said to be the park motor car, which one of the commissioners wanted to borrow on election day, supposedly for the purpose of getting out the vote. Mr. Jensen courteously declined to lend it on the ground that he required it to go after some plants that he wanted to transplant to the park.

Mr. Jensen in consequence of the friction with Mr. Smulski had taken a disparaging view of politics. He has shown his resentment against being meddled with in connection with political matters while his mind was running on fountains, pergolas, driveways and fancy garden seats made of concrete.

Mr. Jensen reluctantly admitted as much last night when questioned about his trouble with Mr. Smulski.

"I have had a little friction with Mr. Smulski, it is true," he said. "I couldn't see my way clear to hiring laborers in place of gardeners. As far as the motor car was concerned, I don't know whether the commissioner wanted it for getting out the vote or for some other purposes. Anyway, there was no displeasantness about it at the time. I simply loaned the car.

"I have told the commissioners several times that I would just as soon leave if my way of doing things was not satisfactory. The people of Chicago know that I am not dependent upon the superintendency of the parks for a living."

Ready to Resign Any Time.

Mr. Jensen was told of a rumor to the effect that the politicians who resent his obedience to politics intend to make public a lot of statistics to make it appear that he has been extravagant in the administration of his office. To this he replied that he had acted in the interests of the people who pay the parks, and reiterated his assertion that somebody else will be welcome to his position if he is not approved.

CLUB UNPLEASANTNESS AT END

Chicago Woman's Organization Elects Miss Harriott A. Fox Corresponding Secretary.

Harmony returned to the ranks of the Chicago Woman's club yesterday. The club members met in the afternoon to elect a successor to Miss Anna C. Clapp of Oak Park, who resigned as corresponding secretary last week, her action astonishing her fellow club members and bringing to the surface an unpleasantness of several months' standing.

Only one name was placed in nomination for the vacancy—that of Miss Harriott A. Fox, 8 Alexander place, who was elected unanimously. She has been an active member of the art and literature department of the club since 1903 and at one time was corresponding secretary.

"There was no suggestion of friction," said Mrs. Edward L. Upton, president of the club, after the meeting. "I regret exceedingly—for the sake of the club—that any such report went out."

Prof. John M. Coulter of the University of Chicago was the speaker at the regular afternoon session. His subject was "Plant Sociology."

CITY ACCEPTS A NEW BRIDGE.

Bascule Over Ogden Canal at North Halsted Street Formally Opened to Traffic.

The new North Halsted street bascule bridge over the old Ogden canal was formally turned over to the city by the contractors yesterday. It was received by Mayor Busse, who was accompanied by John J. Hanberg, commissioner of public works; Paul Redieske, deputy commissioner; City Bridge Engineer Thomas G. Pihlstedt, and Ald. E. J. Gutenberg and Arthur Josetti. The bridge is now open for public traffic. The cars of the Chicago Railways company began to pass over the bridge immediately, and the use of Hooker street was discontinued by the company.

FARMERS ASK JUDGE FOR BOYS.

Sentence of Three Years to Plains Given Youth Results in Many Queries from Country.

Sentencing Clyde Haines, 18 years old, to serve three years on the plains of South Dakota as a farmer, Municipal Judge Newcomer, sitting in the Criminal court, has received many queries from Illinois farmers asking for boys.

Haines was arrested recently with others in Clark street. When arraigned Judge Newcomer sent him to the farm of a friend.

A letter was received yesterday from C. J. Holt, a farmer of McHenry, Ill., asking the judge to send him a boy for farm work.

CITY HALL TIME CLOCK OUSTED.

Employes of Engineer's Office Need No Longer Register on Entering and Leaving.

Traces of a time clock in the city engineer's office has been discontinued, and the employés of that department no longer will have to register their time when they enter or leave the office. William J. Roach, chief clerk in the department, declares that it will not be restored. The disposition of the clock is in accordance with the known attitude of Mayor Busse, who has declared that city employés should be of such a caliber that they need the rigid supervision of a time clock.

MRS. ABBOTT,
Gowns — Wraps — Lingerie
in Original Designs.
108 Locust St. Tel. N. 3645.

NEWS OF THE SOCIETY WORLD

Mrs. Pullman to Give Large Family Dinner on Thanksgiving.

BETROTHALS ANNOUNCED.

Marriage of Miss Sarah Hanson to Charles Asa Wright.

Mrs. George M. Pullman, who is just getting her winter plans in order after a summer of European travel, is expecting to give a large family dinner on Thanksgiving day. Within a few days it is expected that Mr. and Mrs. Francis Carolan (Harriet Pullman) of California, who landed in New York during the week, after some months abroad, will come on to Chicago for a visit with Mrs. Pullman, and Mr. and Mrs. Frank O. Lowden (Florence Pullman) will be here for the reunion dinner. The dinner will be given at the Pullman home, 1729 Prairie avenue.

The engagement is announced of Miss Mary Elise Morphy, youngest daughter of Gen. and Mrs. A. E. Morphy of New Orleans, to Roger de Roode of Chicago, second son of Holger de Roode. It is expected that the wedding will take place in New Orleans during December.

Mrs. Frances Brockett Perrin of Waukegan announces the engagement of her daughter, Laura Berkeley Perrin, to Dr. D. Hally-Smith of Paris, France, formerly a resident of Chicago.

Mr. and Mrs. J. K. Hooper, 4643 Woodlawn avenue, announce the engagement of their daughter, Rena Alice, to Nelson L. Buck, son of Mr. and Mrs. O. J. Buck, 6000 Longwood boulevard.

The marriage of Miss Sarah Elizabeth Hanson, daughter of Mr. and Mrs. David N. Hanson, 4737 Ellis avenue, and Charles Asa Wright, took place last night at 8:30 o'clock at the family home, the Rev. Hermann Page officiating.

Miss Daisy Bell was the maid of honor and the bridesmaids were Miss Alice Lindman, Miss Gladys Osborne, Miss Florence Thomas. Cecil Page served as best man and the ushers were David N. Hanson Jr., Edward A. Walters, and J. S. Perry. The bride wore a gown of white satin, hand embroidered, and trimmed with point appliqué. She carried a shower bouquet of lilies of the valley. The maid of honor wore pale green satin and carried white roses, a pretty color scheme being carried out in the costuming of the bridesmaids, who wore low necked white satin gowns with gold slippers and gold roses in their hair, their arms filled with American Beauty roses.

The future home of the young people has not been announced.

Mrs. Casey Wood will give a luncheon on Saturday for Mrs. L. C. Collins of Panama, formerly of Chicago, who is the guest of her son, Dr. L. C. Collins Jr., of Addison street. Mrs. Collins expects to leave next week for Washington, where she goes to see Capt. and Mrs. John Faundleroy McGill (Grace Collins) and their infant daughter.

Mrs. Lysander Hill, 857 Ontario street, will give a tea for Miss Nathalie Buffum on Nov. 20.

Mrs. Henry S. Robbins, 68 Cedar street, has issued cards for the coming out reception of her daughter, Miss Dorothy Robbins, on Saturday, Nov. 14. On Dec. 11 Mr. and Mrs. Robbins will give a débutante's ball at the Virginia.

Mrs. Horace E. Fisk, 474 North State street, will give a luncheon on Nov. 19 for her daughter, Miss Beulah Fisk, who is to be brought out informally during the winter.

Mr. and Mrs. Albert Flanagan, 1841 Sheridan road, will give a dinner on Nov. 25 for the bridal party of their daughter, Miss Laura Flanagan, and James Horner Winston of Norfolk, Va.

Mrs. Julius Barkhouse will be at home from 4 to 6 o'clock on Wednesday, Nov. 11, at the Lakota hotel to meet Mrs. Arthur J. Barkhouse.

Mrs. William D. McKey, Miss Margery McKey, and Miss Kathryn McKey of 5114 Hibbard avenue have gone to Ashland, Va., to spend the winter. Mrs. F. G. Appleton will go to Joliet, Ill., for the winter.

Mr. and Mrs. Heaton Owsley and the Misses Owsley have come in from Glencoe and opened their town house at 406 Erie street.

Mrs. William C. Grant and her sister, Miss Barker, of 4011 Lake avenue, will leave this evening for a six months' tour around the world. They will sail from San Francisco on Nov. 10.

Mr. and Mrs. Ferdinand Jelke have returned from abroad, where they have spent the last four months.

Mr. and Mrs. Joseph Sands Sosman, have closed their summer home and are at their apartment, 513 Washington boulevard, for the winter.

Miss Jessica Bishop, daughter of Mr. and Mrs. Henry W. Bishop, and a débutante of the month, returned from the east early in the week. Mr. and Mrs. Bishop have taken the John M. Clark residence at 2000 Prairie avenue for the winter.

The marriage of Esther Lyons Shafer, daughter of Mrs. Catherine Lyons, 634 La Salle avenue, and Dr. Harry H. Blodgett of Lincoln, Neb., took place yesterday at noon at the home of the bride's mother, the Rev. William E. McLennan of the Belden avenue Presbyterian church officiating. Dr. and Mrs. Blodgett will be at home at Melick court, Lincoln, Neb., after Nov. 15.

Mrs. Lillian Barnard Parsal, 7111 Holly court, has been elected president of the Oak Park morning musicale for the ensuing year, to succeed Mrs. W. H. Cotter of 317 Home avenue. Mrs. Joseph B. White will serve as vice president, Mrs. I. N. Conard secretary, and Mrs. Charles D. Hudson treasurer. Bertha Smith Titus is the musical director and plans a program of three concerts and several informal musicales for this season. The meetings will be held weekly at the residence of Mrs. Lewis Cook, 249 Wisconsin avenue.

The entertainment committee of the Colonial club, 4445 Grand boulevard, has made preparations for the annual harvest party, to be given tonight. The large ballroom has been decorated with numerous farm products and given a realistic rural appearance. The members and their friends will dance in farmer attire.

Miss Hattie Schuettler, oldest daughter of Assistant Chief of Police Herman Schuettler, was married yesterday to Edgar Andrew Nelson, organist at the Grace Methodist Episcopal church. The wedding, which took place at the Grace church, was attended by more than 400 relatives and friends. Miss Ella Schuettler, a sister of the bride, was bridesmaid. Clarence Nelson, a brother of the groom, was best man.

NOTHING DOWN
Elgin and Waltham
HIGH-GRADE
ELGIN OR WALTHAM
WATCHES
FITTED IN 14K GOLD-FILLED CASES and Warranted to Wear 20 Years.
Every Watch Guaranteed an Accurate Timekeeper or Money Refunded.
50c A WEEK

7-Jewel 12 to 18 Size.	17-Jewel 18 Size.	21-Jewel D. R. R. Adjusted.
$12.00	$14.75	$25.00

Herbert L. Joseph & Co.
Entire Third Floor
217 AND 219 STATE STREET
Phone Harrison 5052—
Salesmen Will Call
Open Saturday Night Until 9:00

"President Taft," Big Chrysanthemum Exhibited at Coliseum Flower Show.

President Taft Chrysanthemum, White, by Elmer D. Smith.

BISHOP FALLOWS UPHOLDS RIGHTS OF THE CHILDREN.

Condemns Parents Who Refuse Sympathy with Sorrows of Offspring—Health Prayers in Demand.

Parenthood, which has neither time nor inclination to enter sympathetically into the life of children, was condemned last night by Bishop Samuel Fallows at the Wednesday night "health conference" in St. Paul's church.

"I think it the height of cruelty and perfectly abhorrent to every human impulse for a child, when it comes to father or mother wounded in spirit and cast down with the keen sorrows which only childhood knows, to have its sufferings made light of or laughed at," said Bishop Fallows. "The glory of the nineteenth century is that teachers and parents for the first time have grasped the truth, and have entered into the realm of childhood. We have to stoop to know our children's life, to enter into sympathy with childhood, and to appreciate fully its matchless beauties and opportunities."

Bishop Fallows announced that such has been the success of the health conferences with their intercessory prayers that over 1,000 requests have been received from all parts of the country asking prayers. The health conferences will be held weekly throughout the winter Wednesday evenings.

Taken to Detention Hospital.

William Airth, 1637 Sherman avenue, Evanston, was taken to the detention hospital yesterday. He has been acting strangely for several days. Until recently he was employed as manager of a department in the book store of H. E. Chandler, 259 Davis street.

Headaches and Neuralgia from Colds.
LAXATIVE BROMO Quinine, the world wide Cold and Grip remedy, removes cause. Call for full name. Look for signature E. W. Grove. 25c.

NAMES BIG FLOWER FOR TAFT

New Chrysanthemum a Feature of Exhibits at Coliseum.

CHRISTENED SIX WEEKS AGO.

Michigan Republican Certain Ohioan Would Be Elected.

One of the features of the national flower show, which opens at the Coliseum tomorrow, will be the President Taft chrysanthemum. This giant of the flower kingdom is a white "mum" with foliage of a velvety, dark green, which florists have pronounced one of the handsomest flowers ever produced in America.

The new flower has been produced by Elmer D. Smith, a famous chrysanthemum grower of Adrian, Mich., who also is a stanch republican in politics. Mr. Smith christened the flower on Sept. 15, so sure was the flower grower of a Taft success at the polls. Mr. Taft gave his consent to the christening of the flower, but requested that its entry in the flower show be postponed until after election. The flower was entered yesterday for first honors, which, like its distinguished namesake, its grower is confident the flower will take.

Flower Big, Like Mr. Taft.

Among chrysanthemums it is a big, solid, sturdy flower, showing much the same qualities physically that its namesake shows among men. One hundred blossoms of the President Taft chrysanthemum will be kept fresh during the show and in addition Mr. Smith will stage one of the most remarkable collection of chrysanthemums ever shown in America. He will exhibit 400 varieties at one time, including practically every variety known to the American chrysanthemum grower.

H. W. Buckbee, a chrysanthemum grower of Rockford, Ill., was disappointed when the entry committee informed him that he was a month too late for entering a new chrysanthemum of his production under the name of President Taft.

The flower entries this year from private gardens have surpassed any previous record and priceless floral gems will be on exhibition. From Howard Gould's estate at Fort Washington, N. Y., came entries yesterday showing he will exhibit in the chrysanthemum, foliage, and decorative plants, and flowering plants classes.

A novelty which will attract visitors will be the model gardens, which will show underscated back porches and yards and what can be done by means of flowers and shrubbery to make attractive the most ugly yards and porches.

Chicago Women as Judges.

A committee of leading Chicago women will judge the various exhibits of table decorations and wedding bouquets entered in competition for championship medals. Mrs. John J. Glessner, Mrs. Charles L. Hutchinson, Mrs. William V. Kelley, Mrs. Martin A. Ryerson, and Mrs. W. J. Chalmers have accepted appointments as judges.

The leading decorative effect of the show will be an Italian garden in the center of the floor. In the center of the garden will be four pergolas.

All around the central scheme will be a model garden, profuse with plants and flowers, placed according to the best composite ideas of landscape experts. The annex will contain a special flower section for children.

H. E. Scholle & Co.
Dining Room Furniture
For Thanksgiving Day

To most of us the day conjures up visions of a happy group gathered around the festive board. The Thanksgiving spirit takes on an added meaning when relatives and friends unite in the celebration. So, in a sense, it becomes dining room day, and a day when that room must make its bravest showing; when the furnishings must be at their best, and complete.

Therefore, this is an opportune time to call your attention to the dining room furniture exhibit in this good furniture store, assuming that you may need one or more pieces to complete your furnishing; or, it may be, an entirely new outfit.

Dining tables with chairs to match, sideboards, buffets, serving tables, china and cut glass cabinets, etc., in real mahogany and all the new finishes of oak. It is an imposing exhibit. We give one entire floor to this branch. There shall be no waiting or delay in the delivery. The goods are here.

THE PRICE QUESTION—The range of prices is so great that we can promise satisfaction to all who come, be his appropriation great or small.

222 Wabash Av. Bet. Jackson and Adams.
The Quality Store

Soda Crackers that crackle as good Soda Crackers should
Uneeda Biscuit
With meals—for meals—between meals
5¢ In dust tight, moisture proof packages. Never sold in bulk.
NATIONAL BISCUIT COMPANY

TEXAS
$30
ROUND TRIP VIA THE
WABASH
Homeseekers' Reduced Rates
to points in Arkansas, Oklahoma and Texas, Nov. 17, Dec. 1 and 15.
For Maps, Time Cards, Rates and Full Details, call or address
WABASH OFFICE
109 ADAMS ST., CHICAGO

The Ideal Gift!
EMPRESS
MUSIC BOX and MUSIC PLAYER
The most delightful of all gifts! You must hear the new Empress to realize the charm of its harmony.
Plays songs exactly as written, so serves splendidly to lead informal singing. Every member of the family enjoys it.
Empress Music Boxes
The "Little Empress," special this season, including 12 Tune Sheets, $6.00. A beautiful style at $15.00; others $25.00 and $48.00.
Empress Orchestral Music Boxes are a trifle higher in price, but, owing to their ability to take the place of an orchestra or piano, are wonderful values.
TUNE SHEETS RANGE FROM 10 CENTS UPWARD
Interchangeable Tune Sheets. The Empress, by means of interchangeable tune sheets, plays all the latest Operas, Two Steps, Waltzes and Ballads, besides hundreds of standard selections. Deep, rich tone, with marvelous carrying power. New Tune Sheets issued monthly. Tune Sheets suitable for accompaniments.
Our Great Offer
NOTHING DOWN
On the Empress Music Box. Pay for the Tune Sheets and begin to pay for the Empress thirty days later.
Come to hear an Empress. Demonstration Concerts Daily in our new Empress Salesrooms on fourth floor.
Lyon & Healy
Wabash Avenue & Adams Street
OPEN EVENINGS

Men of big proportions—muscular or tissus—wear DR. A. REED CUSHION SHOES because the soft Cushion conforms to and fills every curve of the foot—distributes their weight evenly and admits of perfect blood circulation—also gives their feet Good Appearance.
Dr. A. Reed Cushion Shoes
HEAVYWEIGHTS
are usually jolly and good natured. Had it ever occurred to you that they demand comfort in things they wear?
For Men and Women
SEND FOR CATALOGUE
Dr. A. Reed Cushion Shoes
3 Stores: 66 ADAMS STREET, 74 MADISON STREET, 89 STATE STREET

The Keeley Cure
Established 1880
Dwight Illinois
CHICAGO OFFICE: 806 Reaper Building
Tel. Central 2256 128 MONROE ST.

Cut Down Your Room Rent Advertise for a roommate in THE TRIBUNE—There are other well-bred young men looking for the same thing.

AMUSEMENTS.
ORCHESTRA HALL
RTON HOLMES
TRAVELOGUES
Colored Views and Motion Pictures
Courses—Exactly Like—ALL
...d., Thurs., Fri. Eves. at 8:15. Sat. Mats. 2:15
Our Own HAWAII—Nov 18, 19, 20, 21
APAN Now, I. - Nov 25, 26, 27, 28
APAN Now, II - - - Dec. 2, 3, 4, 5
AVA - - - - Dec. 9, 10, 11, 12
More About PARIS, Dec. 16, 17, 18, 19
SALE Course Tickets MON. NOV. 9
A. 25 and $21 Closes Saturday, Nov. 14
MAIL ORDERS NOW.
WIGHT NEUMANN announce
ENTRAL SUNDAY AFT. NEXT | At 3:30
Song Recital by MME. JOHANNA
GADSKI
Now on Sale—50c, 75c, $1, $1.50; Boxes, $15
RST NATIONAL
LOWER SHOW
COLISEUM
OPENS FRIDAY, 1 P. M.
est Horticultural Exhibition ever held in
Entries from every state and abroad.
gardens effect in center of hall. Model
rooms with table decorations. Model tea
rdens. Orchids, Chrysanthemums, roses
matches.
Friday—Chrysanthemums and Orchids.
very day Nov. 6 to 14, inclusive.
AND OPERA HOUSE | LAST MATINEE SATURDAY
ALKER In Israel Zangwill's Play, The
ITESIDE Melting Pot
AST TIME SUNDAY NIGHT
TS ON SALE FOR MR ROBERT
ANTELL
AY and TUESDAY, "LOUIS XI"
day Matinee..."The Merchant of Venice"
day Night..."Hamlet"
F..."Othello"
..."Macbeth"
y Matinee..."Romeo and Juliet"
y Night..."Louis XI"
WHY
NT 4,857 PERSONS GET SEATS
ON NIGHT TO SEE MARY'S LAMB
E
UDITORIUM
NEWER 18; I GIVE A $2 MUSICAL
FOR $5, $2, 75 AND $1. FIGURE
AVING YOURSELF.
ARLE
I AM A BUSINESS MAN.
OWERS' | LAST 2 NIGHTS 2:15 SAT MAT.
Charles Frohman Presents WILLIAM
LIER in His New Farce, THE PATRIOT
WEEK—Seats Now—50c to $1.50
GAR and PIERRE OF
LWYN in THE PLAINS
kind of play that stirs your pulse
the your heart o-thumping."
—NEW YORK TELEGRAM.
LINOIS | TONIGHT AT 8:15.
Matinees Wednesday and Saturday, 2:15.
MAUDE ADAMS
in J. M. BARRIE'S best comedy.
AT EVERY WOMAN KNOWS
are offered a job in another city
have a lease on a house or apart-
in your hands, an advertisement
e Tribune, either Daily or Sunday,
probably find somebody who would
the lease off your hands.

Strength of Badgers and Gophers Compared. Turf. Pugilism. Baseball.

POINT MEN FOR GREAT STRUGGLE.

Gopher and Badger Coaches Work Teams Hard for the Game at Minneapolis.

CLASH COMES SATURDAY.

Wisconsin Has Better Knowledge of Open Game and a Star Kicker in Moll.

BY WALTER H. ECKERSALL.

Coaches of the Minnesota and Wisconsin football teams are working their players almost to exhaustion in attempts to have them in the best possible shape for the great battle at Minneapolis on Saturday. Both teams have had the benefit of hard games and the coaches this week are trying to rectify the faults shown in the earlier contests.

Wisconsin will fight to stay in the championship race and Minnesota will exert every means in its power to retrieve the defeat lost Saturday at the hands of Chicago. The Gophers showed they were a strong team at the old game but sadly lacking in modern rudiments. Their attempts at the new game were crude in the extreme, and unless the coaches have taken it upon themselves to teach the players more plays with the forward pass and onside kick involved, a victory over the Badgers cannot be expected.

Wisconsin has shown in its previous games that it has the possibilities of the modern game well in hand and largely depends on the forward pass for its gains. This was shown in the Indiana struggle, when two of the Badgers' scores were the direct results of long, cleverly executed forward passes, while the onside kick also was used for substantial gains.

Chicago Game a Lesson.

Minnesota undoubtedly will profit by its mistakes in the Chicago game. There was little body checking done by the Gophers. They invariably would stand and let a Maroon catch a forward pass and then tackle him instead of jolting him, letting the ball strike the ground and receive the penalty. This happened innumerable times and the coaches should be the first ones to notice this bad fault.

Tackling is another important feature which should come in for a lot of attention. Seldom did a Gopher in last Saturday's battle make a hard, clean tackle. Most of the attempts were high and frequently the man with the ball was allowed to advance several yards on an opponent's grasp. Deadly tackling would have brought Steffen to earth early in his long runs, but the attempts were feeble and the tackler easily evaded.

If Minnesota will be at a great disadvantage in the kicking department. The Gopher coach has not a man who can with any degree of certainty boot the ball between the uprights from the field. Wisconsin has a man in Moll who is liable to decide the issue by his drop kicks. He won the game last Saturday, for the Badgers against Marquette by a timely field goal, and he can be depended upon to make several attempts in the coming battle.

Wisconsin appears to be every bit as strong as Minnesota in all positions. The Badger line front tackle to tackle is equal to the Gopher forwards in strength and weight, and in a couple of places Wisconsin will have an advantage. Oeroft at tackle is playing a great game since he was taken from the backfield. He is a fast charger and has the knack of batting down forward passes instantaneously and meeting plays with deadly effect. In all probability he will be pitted against Young, who is supposed to be the strongest player in the Gopher line.

Stiehm vs. Safford.

Stiehm of Wisconsin and Safford of Minnesota should put up one of the prettiest fights of the day at their position. Safford is a star with plenty of experience, and a drive and aggressiveness to their work which indicate good playing. Both continually instill fight and ginger into the work of the team, and are one of the pleasing features of their play. Besides Schultz of Michigan, these two players are the leading center rushes of the west, and the fight for supremacy will be keen.

Meemer, the Badger guard, is a veteran of two years, and is on to all the tricks of the position, and should outplay any man he is put against. Strotzer, the tackle, will oppose Parshaus, and if the last two players were matched evenly. At any rate, Minnesota will have nothing on Wisconsin in the line, and it almost is certain the Badgers will make ground through their opponent's line. Chicago did last Saturday, and it is conceded the Wisconsin line is stronger than the Maroon.

Capt. Rogers will be opposed to Rademacher and the Badger should have all the better of the play. Rogers is a lot of experience and is a past master in handling the forward passes. Many plays are built around him and he will be a conspicuous figure in the game.

Dean, the other end, is a comparatively new man, but has been playing a strong game all season. His forte is covering punts, as he is a fast man and a deadly tackler. While a little green to the finer points, he is fast acquiring this knowledge and should be a strong factor in the success of the team by the time of the game with Chicago on Nov. 21.

Wisconsin's back field appears stronger than Minnesota's. Captain Mortenson, the halves, have proved their worth several times this year by timely playing. Both are fast and fairly heavy, know the game thoroughly, and are equally strong on offense and defense.

Gopher Backs Are Light.

McGovern and Hubbard, the Minnesota backs, are light and lack the experience of the Badgers. The former is a hard little player and if given the right, of interference should be good for consistent gains—time he carries the ball. Hubbard lacks the polish of a good half back. He is willing enough, but does not know how and practice is the only means by which the rough edges can be knocked off.

Flankers at full back played a star game at Chicago and was the only Gopher who consistently could gain ground. Wilce, the Badger full back, is a prime mover and the mainstay of the attack. He is a buster of the Bender type and is a good man in keeping his feet so that the other members of the team can drag and pull him along for extra yards.

In the punting end of the game Wisconsin will have all the better of the argument as Moll will outkick by several yards the best attempts of McGovern or Fettijohn.

Unless Minnesota coaches have given the team more new plays and have rectified the faults shown in the Chicago game Wisconsin will be the victor, but the game is bound to be fought hard.

WHY NOT CALL HIM "KICKIE"?

Reports of Wonderful Kicking Feats by Moll, the Wisconsin Quarter Back, Should Scare the Gophers.

Madison, Wis., Nov. 4.—[Special.]—"Kickie" Moll today gave the rarest exhibition of drop kicking ever witnessed at Camp Randall. From the thirty and forty yard lines he made almost fifty attempts, fully three-quarters of which were successful. Sometimes he kicked ten or twelve straight without missing. The angles chosen were mostly difficult. The line now holds better than heretofore and the rooters are looking to the little quarter back to repeat Capron's stunt of last year and register at least three drop kicks in the Minnesota game on Saturday. The line improvement shows in both defensive and offensive work. The freshmen, in a scrimmage with the varsity today, were unable to gain, although they made constant use of the Minnesota plays.

DRILLING FOR BADGER CLASH.

Gophers Show Only Fair Form in Practice for the Wisconsin Game Tomorrow.

Minneapolis, Minn., Nov. 4.—[Special.]—Secret practice with scrimmage for two hours, followed by signal drill under arc lights, was the order of the day at Minnesota. With but one more day to prepare for Wisconsin the Badger game looms up a heavy task.

McGovern was on the side lines today and took formation drill, keeping out of the scrimmage. There is considerable uncertainty about his being in shape by Saturday. Much time was spent on the forward pass, but the showing was not satisfactory and fumbles were frequent. The scrubs intercepted passes on several occasions, and scored twice on the varsity. The bedraggled dummy was used for half an hour in an effort to overcome the weakness along this line that was so apparent last Saturday.

Cornell Beats Yale in Dual Run.

New Haven, Conn., Nov. 4.—[Special.]—Yale proved no match for Cornell today in their dual track cross country run, the Ithacans winning, 29 to 27. Capt. Young of Cornell finished first, without turning a hair and breaking the record for the course by more than a minute. Taylor, his teammate, was only five seconds behind. Vliet, the third man to finish, made the best showing for Yale.

THESE ARE THE DAYS OF WILD RUMORS.

NEW PLAYS FOR MAROONS

Formations Especially Designed for Cornell Work Well.

TRICKS ARE COMPLICATED.

Coach Stagg Changes Lineup to Prepare for all Emergencies.

Coach A. A. Stagg and the Maroon football players indulged in a concerted smile after the first session with the brand new plays intended for Cornell yesterday afternoon at Marshall field. The coach was satisfied with the head work displayed by his warriors in grasping his latest incriccicles, while the players voted the new thrillers the most startling and promising sprung in the Maroon camp this season.

The new plays consisted of half a dozen whirlwind tricks, and they proved easy for the Midway team, considering their complicated nature. The regular backs and ends worked them with a precision that surprised Coach Stagg, who feared the sudden invasion of winter would spoil the practice.

In certain respects, the plays to be turned loose on Cornell differ radically from any seen in this contest this year or previously. While the forward pass and onside kick will play prominent roles in the groundwork of the attack, Stagg has something entirely new in store for the Ithacans.

Iddings and Crowley Play.

Iddings and Crowley, the regular backs, were in the practice for the first time since the Minnesota game. With Steffen at quarter back and Worthwine at full back, the backs interpreted the plays with more precision and smoothness than has characterized the trying out of new plays at any time this season.

Ehrhorn, the guard who has been unable to get into hard practice since he was injured in the Minnesota game, donned suit and used at center for most of the practice, replacing Badenoch. Badenoch was tried at guard, but Stagg said he did not intend the shift as a permanent one. Ehrhorn may be used at center in the Cornell game for one-half of the game, the coach's rooters believe.

Kelley Is Absent.

Kelley was absent owing to the demands of the classroom, while Smith and Bolander of the second team also had to spend the afternoon in cocking after their studies. They received no "con" notices, but took the best means to avoid the undesired mishaps.

Stagg intended to put the varsity into a scrimmage against the freshmen, but changed his mind, and decided to wait until this afternoon, when the "freshies" crammed with Cornell plays taught them by Assistant Coach Lee De Fray, will get into action. The scrimmage is billed to take up most of the afternoon.

Stagg expressed himself as pleased with the practice, and added: "We will go into the Cornell battle with a great many more plays than we had against Minnesota. We had a good many left after last Saturday's game, and these, together with the new ones, will form a varied attack that should be satisfactory. The biggest problem now is to prepare the team in such a way as to provide for the possibility of losing players through accident or other misfortunes."

PLAY IN SNOW AT ITHACA.

Cornell Varsity Shows Dash and Speed in Spite of Storm, Scoring Twice on Scrubs.

Ithaca, N. Y., Nov. 4.—[Special.]—The Cornell varsity defeated the scrubs this afternoon on a new covered field by two touchdowns. The game was played while a fierce storm raged over the gridiron, but the weather did not interfere with the speed and dash of the men. The varsity scored twice, Hutchinson, right half back, making both touchdowns on straight football after the ball had been pushed gradually down the field in a series of short dashes and tackle plays. Not a forward pass nor kick was used. Toward the end of the game Culen picked up the ball and scored a touchdown for the varsity. Shuster and Kaufman are still on the injured list, and Hoffman may not be able to play on Saturday.

YOST OFFERED NEW CONTRACT?

Rumor at Michigan That Football Coach May Take Up a New Line of Endeavor.

Ann Arbor, Mich., Nov. 4.—[Special.]—The rumor is growing in strength on the campus that Yost has been approached by the athletic association to secure a renewal of his contract to coach the Michigan team for five years. It also is stated that Yost refused to give answer until the close of the season.

It is thought that interests in the south are the cause of Yost's refusal to accept at once. It is thought he may be intending to retire from coaching to concentrate his energies in the development of coal and oil wells in Tennessee.

Practice this afternoon was more encouraging than yesterday, when the scrubs romped through the varsity. Today the varsity turned the tables and in thirty minutes came through for four touchdowns and three field goals. The varsity squad has received another addition in a 214 pounder of the name of Riley Neither he nor Linthicum, who reported on Tuesday, is yet eligible to play, being kept out by "conditions."

SCHOOL LADS IN A LONG RUN.

Board of Control Announces Nov. 27 as the Date for Cross Country Event.

The Cook county high school cross country run will be held on Nov. 27. This was decided yesterday by a committee of the board of control of high school athletics of the county in a meeting at the office of Supt. Peter A. Mortenson. Lewis Cayer, board of control member from the Oak Park high school and secretary of the committee, sent out announcements of the decision at once.

Oak Park Cross: Wendell Phillips, Englewood, McKinley, Hyde Park, and Lake View.

A banner will be given to the winning team, whose superiority will be determined on the basis of average position at the close.

The big high school game next Saturday will be that between the old rivals, Hyde Park and University High at Marshall field.

The Wendell Phillips-Englewood game has been postponed to Dec. 5.

SPORTING NOTES.

Harrett [200] defeated Starr [185] in the ball line tourney at Bensinger's last night, 200 to 163.

The St. Ignatius college football team will play an Alumni team at West End park on Saturday.

At the Drexel billiard hall last night Patterson [25] defeated Wiggins [24], 25 to 21. Van Trees [25] defeated Beckwith [20], 25 to 20.

The Ogden Park team defeated the Davis Squares in the first game of the open section of the Public Square Indoor Baseball league last night by a score of 5 to 7.

President Lucas of the Pacific Northwest league, whose home is at Spokane, arrived yesterday to attend the meeting of the national association next week. He reports a highly successful season on the coast.

Jockey Walter Robbins has left for San Francisco, where he will ride this winter. His brother, Arthur Robbins, is to be his manager. The jockey claims to have made $83,000 in the five years he has been riding.

F. Tyrell of Forest park rink and H. Becker of Riverview last night qualified for the final for the mile skate championship to be skated tomorrow night at Riverview. Tyrell won by a few feet in 2:08 1-4. J. McQuaid was third.

Charles Olsen, of St. Louis and Americus are to wrestle at Baltimore tomorrow night for a purse of $2,000, of which the winner is to receive $1,400. Tim Hurst will referee. Three falls are scheduled, catch as catch can style.

President Comiskey and two friends left yesterday morning for two days of quail shooting near Cedar Rapids, Ia. As soon as he arrived Comiskey wired Sam Johnson that he owed too many birds there for him and Johnson left last night to join the party.

At the annual meeting of the Chicago Indoor Baseball league, held last night at the Windsor-Clifton hotel, Joseph Gruber was elected president, Frank Eldridge, vice president, and J. E. Greene, secretary and treasurer. The league will be limited to eight teams. Play will start on Dec. 1.

ACADEMY ELEVEN RUNS OVER HEAVY TEAM FROM THE FORT.

Lake Forest Adds Another to Its Unbroken List of Victories by Beating Soldiers, 112 to 0.

Lake Forest academy added another victory to its unbroken list yesterday by overwhelming the heavy Fort Sheridan team by a score of 112 to 0. The Prepe scored almost at will. Several of the regular players were kept out of the game in order that they may be in shape for the hard games with Northwestern and St. John's Military academies.

Lineup:

Lake Forest Academy.		Fort Sheridan.
L. E.....Crosby, [Capt.]		Sanders
L. T.....North		Nicoletti
L. G.....Smith		Schlander
C.....Carpenter		Kearns
R. G.....Haynes [Capt.]		Benedict
R. T.....Miller		Mendenhall
R. E.....Sherwin		Dunshee
Q. B.....Bellows, Crosby		Leahie [Capt.]
L. H. B.....Miller, Miller		Sunderland
R. H. B.....Bakeman		De Hart
F. B.....Hotchkiss		Arkebrauer

Touchdowns—Miller [3], Crosby [2], Stockton, Sherwin, Monier [3], Bakeman, Bellows [14]. Time of halves—20 and 18 minutes. Referee—Mr. Mailey. Umpire—Meeker McCarey. Linesman—Leon Coolly.

LEWIS BEATS M'KINLEY HIGH.

Institute Basket Ball Team Victorious in First Game of the Season by Thirty-four to Ten.

In the first game of the basketball season at Lewis institute yesterday the institute team defeated the McKinley High school five by a score of 34 to 10. The score at half time was 21 to 2. Dempsey of Lewis was the star of the game. Lineup:

Lewis [34]		McKinley [10].
Bannister-De Graw	Right forward	McMillan
Dempsey-Bacon	Left forward	Irwin
Robinson-Loe-ding-Jones	Center	La Gorio
Sullivan-Bartlik-Mattenat	Right guard	Frank
C. Bartlik	Left guard	Petterson

Field goals—Dempsey [6], Bannister [5], Petterson [3], Sullivan, De Graw, Jones [2], Bacon, McMillan, Irwin [3]. Free throws—Dempsey, Robinson, McMillan [3], Irwin.

In the curtain raiser the Lewis Juniors won from the Oak Park Midgets by a score of 23 to 18.

PURPLE IS WEAK ON DEFENSE.

Last Practice Preceding Purdue Clash Not Wholly Pleasing to the Northwestern Coaches.

The Northwestern football team held its last scrimmage before the Purdue game last evening with the Evanston High school. The work done by the varsity was not such as to give the coaches a great deal of confidence in the ability of the team to down the Purdue aggregation on Saturday. The high school was able to keep the ball in the territory of the varsity for a considerable portion of the time played, and twice kicked field goals. The scrimmage was not so much intended to allow the Purple squad to show its scoring ability as to give it a chance to develop the defense. The high school is especially proficient in the use of the forward pass and gave the varsity some lively chases to prevent it from scoring a touchdown by long forward passes and subsequent runs.

LOOSE WORK BY PURDUE TEAM.

Coach Spalk Says Eleven Must Use Every Trick in Repertoire to Beat Northwestern.

Lafayette, Ind., Nov. 4.—[Special.]—Coach Spalk put the Purdue football team through an hour's hard scrimmage this afternoon and had the men working in the dark. After practice he expressed himself as dissatisfied with the showing the varsity made against the scrubs. The regulars fumbled frequently, failed to display the proper team work, and the second eleven made two touchdowns and a safety. The varsity managed to score three touchdowns. The coach said Purdue would have to use every trick in her repertoire to beat Northwestern. The Boilermakers are in good condition and Sparks and Iddings, who have been on the hospital list, are back in suits.

IN THE WAKE OF THE NEWS.

BY HEK.

Now, all together: And the next day it snowed.

Now, in the natural course of events, Mr. Hughes, having separated the chaff from the wheat, will proceed to make it a good one.

Having studied the biography of Mr. J. E. W. Wayman we are inclined to the opinion that he is too sufficiently self-centered to fall for any sinister move that might help.

If you don't think a reform movement can overplay itself take a stand at Indiana.

One can come out now and brazenly declare that he used to be a democrat without risking being called a renegade.

As a personal experience we have found that the best way to get shut of a smacking person is to ignore him. If the nebulous democratic party comes around to this way of figuring we shall have a race four years hence that really will be worth while.

Now that it is all over we are quite willing to allow that grand old symbol, Uncle Adlai, to regard it as a personal triumph. Of course, he is totally oblivious to the purposes for which he was being used.

We recall now, with a tinge of bitterness in the recollection, that Charley Ellison said that the victory of Hughes would spell the snuffing of the candle of the spert of kings in this country.

We hope Chief Shippy will remember that the dynamitard would swing into a gentler pursuit after election.

Cheer up! The frameup is not half bad. Mr. Wayman was considered unfit for the job by the influential gentleman who presided over his predecessor.

The best an American fighter can get in London is a chorus of "boos"—and the money.

Theodore Roosevelt Jr. formally was introduced into politics by his father yesterday. He is said to be a chip of the old block. You are overlastingly up against the strenuous thing, but you will learn to fancy it when you get a little more used to it.

It's all over now, gents. Watch Mr. Hughes come through.

Death mercifully came to the veteran Crickmore before he saw the finish of the game he loved.

Tough, isn't it? After handing out the right dope on the election for three months we sloughed two lids and 40 mag. Which goes to show that a tout is not without honor until it comes to heeling his own tips.

In the absence of a violent shock the cooling out process is not at all disagreeable. Since Mr. Bryan began running the presidential disturbance has lapsed into a mere formality.

Mr. Corrigan says there will be racing in New Orleans this winter, but unfortunately that doesn't make it unanimous.

Soccer Football Notes.

Toronto university soccer team has written, asking for matches in Chicago the latter part of this month.

The meeting of the Campbell Rovers and Hyde Park Blues in the seventh round of the league series will be the main attraction next Sunday afternoon. They play at the northwest ball park.

Officials of the association football of Chicago and the Chicago league of association football will meet on Tuesday night to arrange details of the interleague match to be played on Thanksgiving day.

CELESTINS
(FRENCH REPUBLIC PROPERTY)
Natural Alkaline Water
Bottled under the direct control of the French Government at
The famous Spring at
VICHY
FRANCE
Standard cure for Dyspepsia, Stomach Troubles and Gout.
Relieves Uric Acid
Ask your Physician
CELESTINS

PAPKE AND KELLY TO FIGHT

Match Practically Clinched for Los Angeles on Dec. 15.

MANAGER HAS A GRIEVANCE.

Ferretti Objects to Charlie Eyton, Mentioned for Referee.

Middleweight Champion Billy Papke and Hugo Kelly of Chicago will fight twenty-five rounds before the Jeffries Athletic club of Los Angeles the night of Dec. 15. The match, which has been hanging fire for some time, practically was clinched yesterday, when Bill Ferretti, manager of Kelly, received the articles of agreement, signed by Tom Jones, manager of Papke, and by the club. The papers were sent for Ferretti's signature, and the local man said last night that he would return them on Saturday.

There is one little hitch in the match, and, in order that this may be smoothed over, Ferretti decided not to sign the articles until he had heard from the coast again. In the articles the names of Jeffries and Eyton are mentioned for referee. Ferretti said that he would be pleased to have Jeff officiate as the third man in the ring, but that under no circumstances would he accept Eyton.

Afraid of the Referee.

Ferretti stated emphatically that he did not believe he could get a fair decision if Eyton officiated. "We got the worst kind of a deal once before when Eyton refereed," the local manager said, "and I will not take another chance. When Kelly and Twin Sullivan met in their first fight at Los Angeles on March 9, 1908, Hugo knocked out Sullivan in the fourth round. Sullivan was down much longer than ten seconds, but the referee counted too slow, and gave him time to recover and continue the fight. Tommy Ryan, who was with Kelly, became so incensed at Eyton's work that he said a few things and he was nearly put out of the clubhouse. Jeffries, or in fact any one but Eyton, suits me. I think there is no chance of the match falling through for there are plenty of officials on the coast."

Kelly's manager said the terms offered by the Jeffries club were satisfactory. The articles, as signed by Papke's manager and the club, stipulate that Kelly shall weigh in at 158 pounds at 5 o'clock on the night of the fight and that they enter the ring at 9 o'clock. They are to receive 50 per cent of the gross receipts, of which 60 per cent will go to the winner and 40 per cent to the loser. Forfeits of $500 are to be posted.

Another Fight for McFarland.

Packey McFarland has signed for another fight. Reports from New York say that McFarland is sojourning are to the effect that he will meet Dick Hyland in Denver next month, the date not yet having been set. In Hyland McFarland will meet a rough and ready sort of a scrapper, but one not overburdened with cleverness. McFarland undoubtedly will be favorite at a long price.

Battling Nelson and McFarland are having a hard time keeping apart. The two fighters met in New York yesterday and a mud slinging festival almost resulted in a slugging match. Charges of untruthfulness and worse were made by both fighters, but friends prevented the two from hooking up in an impromptu bout.

Jim Barry of Chicago and Jim Flynn, the Pueblo fireman, are to meet tomorrow night at Los Angeles.

"Butcher Boy" Charles Postl and Jack Osborne of New York have been signed for the semi-windup to the Cutler-Busch wrestling match at a local theater tomorrow night.

Fort Wayne to Have Bouts.

Fort Wayne, Ind., Nov. 4.—[Special.]—With the tilting of the lid on the boxing game in this state arrangements are being made whereby Jimmy Gardner of Chicago and Jack Morgan of Indianapolis will meet here on Thanksgiving.

Trenwith and Buckland Draw.

Philadelphia, Pa., Nov. 4.—[Special.]—Jim Trenwith and Fred Buckland fought six rounds to a draw tonight.

LASKER GOING AROUND WORLD.

Chess Champion Will Visit South Africa First for Match with Bruno Siegheim.

New York, Nov. 4.—Dr. Emanuel Lasker, the world's chess champion, is planning for another trip around the world. The first place to be visited will be South Africa, where Dr. Lasker will play a series of games with Bruno Siegheim, the South African chess champion. Mr. Siegheim is a German and formerly resided in New York.

THREE FAVORITES WIN RACES.

Feature of Latonia Card Is a Handicap, Which Miss Sain Takes with Ease.

Cincinnati, O., Nov. 4.—A handicap for 2 year olds at six furlongs was the feature of the card at Latonia today. Miss Sain, the favorite, had no trouble winning the event from T. M. Green with Sherwick third. Three favorites won. Track fast. Summaries:

First race, mile—Wamboro, 98 [Kennedy] 20 to 1, won; Home Run, 110 [Heidel], 2 to 5 place, second; The Poet, 98 [Griffen], 4 to 10 show, third. Time, 1:46 2-5. Also ran—Dr. Grey, Kilmeston, Landlord, Light Blue, Tennessee Boy, Bigher, Peacock's Choice, King Ferdinand, and Anemolite.

Second race, ¾ mile—Austrin, 103 [Butler] 3 to 5 straight, won; Miss Crittenden, 99 [Pickens], 5 to 2 place, second; Sherwick, 106 [Disner], 3 to 5 show, third. Time, 1:14 4-5. Also ran—Peter Pender, Miquo O'Brien, Gold Front, Irrigator, Floreal, Buffoon and Greenbrier.

Third race, 1 mile—Orencocks, 101 [Butler] 3 to 1 straight, won; Maid Millicent, 110 [Martin], 3 to 5 place, second; Jarvis, 101 [Kennedy], 3 to 5 show, third. Time, 1:42 3-5. Toots, Miss Cassie, Flash On, Captain Jarvis, Flagstone, Admix, Little Fritz, and Spring Meet ran.

Fourth race, ¾ mile—Miss Sain, 117 [Frontier] 12 to 5 straight, won; T. M. Green, 104 [Heidel] 4 to 1 place, second; Miss Lizzie, 125 [Disner], 7 to 10 show, third. Time, 1:14 1-5. Colloquy, Haiket, Bucket Brigade, Dainty Dame, and Alice ran.

Fifth race, 1-16 mile—Pelamon, 102 [Gramer], 10 to 1 straight won; The Shaughnaun, 107 [Pickens], 3 to 2 place, second; Stone Street, 110 [Butler], 4 to 1 show, third. Time, 1:48 4-5. Art, Mirth, Gertrude Spans, Gold Treasure, Lignando, Mason, and Washakie ran.

Sixth race, selling, 7 furlongs—Hannibal Boy, 108 [Martin], 6 to 5 straight, won; Moribor, 109 [Gramer], 7 to 10 place, second; Millidge, 109 [Kennedy], 7 to 10 show, third. Time, 1:26 4-5. True Boy, Leopard Joe Hayman, Hyperbole, Etal, and D. G. Taylor ran.

GAMES IN BOWLING LEAGUES.

Joe Shaw Beats Flenner in Finely Rolled Series in the Greater Chicago Tournament.

Joe Shaw won a splendidly contested series from Bill Flenner in the Greater Chicago individual tournament at the Lincoln alleys last night, taking six out of nine games. Shaw averaged 216 8-9 and Flenner 207 8-9. Flenner had his game of 236, the highest in the tournament to date. He opened with ten straight strikes and then drew the 5-7 split.

Sieking won from Becker at Dockendorf's and went into a tie for first place. Scores:

Flenner	196	215	189	228	210	182	165	236	225	
Shaw	214	194	191	216	204	236	225	202	215	
Sieking	192	181	193	183	172	218	186	185	161	
Becker	152	168	169	159	170	170	165	160	140	
Wase	216	180	156	202	173	194	193	167	177	200
Houlihan	191	178	204	196	179	185	184	200	213	183

MELANCHOLY END OF RACING

Handful of 'Regulars' at Jamaica for Close of Season.

FUTURE OF SPORT IS DARK.

Belief Is That New Influences Only Can Revive the Pastime.

New York, Nov. 4.—With a frigid wind howling through the great grandstand, where thousands were wont to gather when the interest in the sport was at its height, a little band of 300 "regulars" saw the Metropolitan racing season of 1908 come to a melancholy close today.

The public interest in racing has been on the wane since early summer, when the law which had permitted the making of wagers in public at the racetracks was replaced by another prohibiting public betting and providing for a severe penalty for violations. The belief is that new influences must prevail if the sport is to "come back."

The California circuit, which will open at Oakland on Saturday and Santa Anita on Thanksgiving day, will get a majority of the better animals. More than one owner has signified his intention of keeping his racers on the coast next season, arguing that when the increase in the price of forage and the heavy cost of transportation are taken into consideration, it will be too hazardous to bring his stables to the east to earn six for the small purses which it is believed will again rule next season in the east, if indeed, any be offered.

There was lacking today among the handful of "regulars" at Jamaica any hopefulness for next season. In fact, the belief seemed general that for the "sport of kings," the only oasis in the desert of uncertainty lay in the near east, south, north, and western tracks; and there was prevalent a fear lest what seemed an oasis in the south might turn out to be a mirage owing to the reform movement there.

The feature of the card today was the handicap at six furlongs and resulted in a good finish. Royal Onyx winning in a drive by a nose from Cressina. Summaries:

First race, 2 year olds, ⅝ mile—Black Mary, 107 [Herbert], won; Queen Marguerite, 102 [Ural], second; Ardri, 102 [Creevy], third. Time, 1:14. Colonel Sam, Blaire, and He Knows ran.

Second race, 1 1-16 miles—Bad News, 105 [Herbert], won; Imitator, 94 [Creevy], second; Golconda, 96 [Ural], third. Time, 1:46 2-5. Cary, St. Joseph, Burgher, and Raquel ran.

Third race, 1 1-16 miles—Florence II., 97 [Creevy], won; Queen Lucy, 97 [Rose], second; Nigot, 97 [Ural], third. Time, 1:47. Enticing, Tivoli, Frances Kay, and Tennis ran.

Fourth race, handicap, 6 furlongs, ⅝ mile—Royal Onyx, 118 [E. Liber], won; Cressina, 110 [Holmes], second; Nomenius, 92 [Ural], third. Time, 1:13 2-5. Mr. Pickwick, Sir Hackler, Sarafax, Saracinesca, Arundack and Okenite ran.

Fifth race, 7 year olds, 1 1-16 miles—Jenette, 96 [Woolley], won; Lucy Daughter, 96 [Rose], second; Prosper, 94 [Creevy], third. Time, 1:50. Mobility, Dandy Dixon ran. Spellbound fell.

Sixth race, handicap, 1 mile—Semitone, 103 [Ural], won; Merise, 108 [Lynch], second; Midshipman, 106 [Herbert], third. Time, 1:41 2-5. Puntastican, Rose Belle, Miss C. Dixon, and Gene F ran.

GOOD HEALTH OFTEN TURNS THE BALANCE

in the favor of those who are striving for the golden goal of success. Hence the unhealthy man and woman should know the blood, bone and nerve building powers of

Malt-Marrow

Physicians of the highest standing are constantly recommending this matchless tonic on account of it being brewed from the finest barley and the rarest hops. Telephone us today and have a case delivered to your home at once. Postal us for booklet, "Eminent Physicians of the West."

McAVOY MALT EXTRACT DEPT., CHICAGO.

CUBS WILL NOT LOSE THE P. L.

Owner of Chicago Ball Club Says Chance Is to Remain as Manager.

AT VARIANCE ON POLICY.

But the Boss Says He and Player Are "Personally the Best of Friends."

Cincinnati, O., Nov. 4.—President Charles Murphy of the Chicago National League club, who was in this city today, said that Frank Chance would not retire as manager of the world's champions, as reported, but would carry out his four years' contract.

President Murphy said: "Frank is signed for four years and he is a man of honor. I am sure he will carry out his contract. Personally we are the best of friends and I would want no other manager. We have argued now and then about matters of policy, but I have never interfered with his just prerogatives, and never shall."

President Murphy said his sole object in coming here was to shake hands with President-elect Taft.

Campbell a Free Agent.

Catcher Vincent Campbell, the St. Louis collegian who was with the Chicago National club in the early part of the season, was today declared to be a free agent by the national commission. He was ordered to repay the $200 advance sent him by President Murphy of the Cubs when the Chicago club was fined $250 for illegal signing.

The correspondence submitted to the commission by Campbell showed that President Murphy not only refused to consider any claim for reimbursement on the ground that the player was not legally in the employ of his corporation, Campbell had been released to Decatur and played with that team.

Murphy is also interested in the case to the extent of $250, and advised that he had transferred to the Atlanta, Ga., team. He explained that Manager Chance did not think he showed great promise as a catcher, but that with little more experience the player undoubtedly would develop into a capable first baseman.

Finally Offered a Contract.

In a third letter Mr. Murphy tendered Campbell a contract for 1909, it was stated.

The whole of the correspondence was submitted by Campbell to Chairman Herrmann, the commission making its ruling on the ground that the Chicago club had violated the rules of the national.

LAKE TO MANAGE BOSTON TEAM

President Taylor of American League Club Signs the Player for Next Season.

Boston, Mass., Nov. 4.—[Special.]—President John I. Taylor of the Boston Americans today signed Fred Lake as manager of the team for next year.

Lake is a former Red Sox scout and had charge of the team during the latter part of last season after McGuire had resigned. Neither Taylor nor Lake will discuss the salary to be paid, but Taylor announced that a slashing scale, or bonus, has been arranged for every point Lake can land the team into above the second division. Lake is to be given full swing. Taylor says he made good last year and that now it's up to him to give Boston a winning team.

The signing of the contract was expected, as it was known that Lake had pleased Taylor by his work last season.

"Yes, I said COOK'S Imperial EXTRA DRY CHAMPAGNE
It is not only the best American champagne, but the best champagne"
Bart.
CORRECT CLOTHES
READY TO WEAR FOR MEN WHO CARE
2 SHOPS
126 CLARK AT MADISON
209 WABASH AT ADAMS

TAFT VICTORY BOOMS STOCKS

Gains of from Two to Four Points in Big Issues.

ERA OF PROSPERITY DAWNS

Contingent Contracts for Millions Now Operative.

NEW YORK TIMES FINANCIAL LEADER.

NEW YORK, Nov. 4.—[Special.]—The full measure of the relief which Taft's election has brought to the financial situation was generally, the strength of the stock market today was of great interest.

Advances running from 2 to 4 points appeared in the leading railroad shares, and only a few issues among the chief industrials, greeted the news of the outcome of the balloting, and the buying which brought about these gains proceeded solely from the one cause, the belief that with Taft's election there had been ushered in another era of peace and prosperity for the American nation.

Recovery from the depression which followed the panic of last year has been going on slowly for several months, and undoubtedly would have continued even in the event of Bryan's election. It is entirely reasonable, however, to hope the pace will be materially accelerated, for there is no doubt that the possibility of a vote adverse to Taft weighed upon the minds of business men all over the country for a long time, checking any disposition looking to expansion of trade and holding within the narrowest limits the production of all commodities.

Contingent Contracts Now Operative.

"How far this movement had gone was illustrated by orders placed with many railroads contingent upon Taft's election. In the aggregate, contracts of this nature run into millions of dollars, and as these now become operative the impulse in the industrial world must be strongly forward.

In this moment of relief and buoyancy, it must be exercised to prevent overoptimism. The descent into depression was easy, and recovery under the most favorable circumstances can be only gradual. In the industrial field, for example, there are thousands of concerns which make a business of supplying railroads with materials. The country is about to enter the winter season of railroad construction work and physical improvements, as well as the movement of traffic, are restricted by the severity of the weather. Under these conditions, manufacturers who cater to the railroad trade have no cause to look for any exceptional trade in the spring sets in, and it should be remembered that this business of supplying railroads with material is extensive.

Outcome to Spread Confidence.

As a whole, however, the outcome will spread confidence in business and banking circles. Taken in conjunction with easy money, it should lead to increased consumption, correspondingly greater production and more expeditious and economical financing of old and new projects of merit.

Europe seems to be in accord with this opinion, to judge by cablegrams which passed today between the great international houses here and their friends on the other side. The expectation may be reasonably entertained that investments in American securities by foreign investors will increase from this time on.

The bond market today was no less interesting than that in stocks, for while dealings were largely concentrated in half a score of issues, the total dealings for the day reached $8,200,000, which is the record for the year and, in fact, for any day since Jan 19, 1907, when the total was $8,291,000.

Gains in Railroad Traffic.

Minor developments were obscured by the election, but they were not without interest, including as they did the earning reports for September by railroads east and west, now all available for over September of last year and another advance in the price of copper metal on the local metal exchange.

Call money again touched the 2 per cent quotation of Monday. In the foreign exchange market another decline in the demand for sterling occurred, carrying rates still further away from the gold export point. London and Paris discount rates eased substantially, but from both cities there was reported some uneasiness over the late changes in the Balkan situation.

Money on call steady, 1½@2 per cent; ruling rate, 1½; closing bid, 1½; offered at 1¾. Time loans, dull and firm; sixty days, 2@2¼ per cent; ninety days, 2¼ per cent; six months, 2½@2¾

Baseball

UBS WILL NOT LOSE THE P. L.

ner of Chicago Ball Club Says Chance Is to Remain as Manager.

VARIANCE ON POLICY

t the Boss Says He and Player Are "Personally the Best of Friends."

ncinnati, O., Nov. 4.—President Charles ph of the Chicago National League club was in this city today, said that Frank nce would not retire as manager of the d's champions, as reported, but would y out his four years' contract.

esident Murphy said: "Frank has ed for four years and he is a man of t. I am sure he will carry out his con- t. Personally we are the best of friends. I would want no other manager. We argued now and then about matters of y, but I have never interfered with his prerogatives, and never shall."

esident Murphy said his sole object in ing here was to shake hands with Presi- elect Taft.

Campbell a Free Agent.

ther Vincent Campbell, the St. Louis gian who was with the Chicago Nationals in the early part of the season, today declared a free agent by national commission. He was ed to repay the sum of $200 him by President Murphy of the Cubs when Chicago club was fined $250 for illegal farm- e correspondence submitted to the commission Campbell showed that President Murphy at first ed to consider any claim for remuneration, on ground that the club was not liable for ser- while the player was not actually in the ser- of his corporation. Campbell had been re- ed to Decatur and played with that team. urphy in a subsequent letter sent the player heck for $200 and advised him he had been ferred to the Atlanta, Ga., team. He in- phed that Manager Chance did not think is good enough as a coacher, but that with a more experience in the minors probably would p into a capable first baseman.

Finally Offered a Contract.

a third letter Mr. Murphy tendered Campbell ntract for 1909.

e whole of the correspondence was submitted Campbell to Chairman Herrmann, the com- making its ruling on the ground that the ago club had violated the rules of the com-

KE TO MANAGE BOSTON TEAM.

sident Taylor of American League Club Signs the Player for Next Season.

ston, Mass., Nov. 4.—[Special.]—President L. Taylor of the Boston Americans today d Fred Lake as manager of the team for next

ke is a former Red Sox scout and had charge the team during the latter part of last season e McGuire had resigned. Neither Taylor nor e will discuss the salary to be paid, but Taylor nounced that a sliding scale, or bonus, has been anged for every position Lake can get the m into above the second division. Lake is to be m full swing. Taylor says he made good the and that now it's up to him to give Boston a ning team.

e signing of the contract was expected, as it known that Lake had pleased Taylor by his last season.

Bart.
CORRECT CLOTHES
READY TO WEAR
FOR
MEN WHO CARE
2 SHOPS
126 CLARK AT MADISON
209 WABASH AT ADAMS

E BALANCE
e the un-
powers of

TAFT VICTORY BOOMS STOCKS

Gains of from Two to Four Points in Big Issues.

ERA OF PROSPERITY DAWNS.

Contingent Contracts for Millions Now Operative.

[NEW YORK TIMES FINANCIAL LEADER.]

NEW YORK, Nov. 4.—[Special.]—As a measure of the relief which Taft's election has brought to the financial situation generally, the strength of the stock market today was of great interest.

Advances running from 2 to 4 points among the leading railroad shares, and only a trifle less among the chief industrials, greeted the news of the outcome of the balloting, and the buying which brought about these great gains proceeded solely from the one cause—the belief that with Taft's election there has been ushered in another era of peace and prosperity for the American nation.

Recovery from the depression which followed the panic of last year has been going on slowly for several months, and undoubtedly would have continued even in the event of Bryan's election. It is entirely reasonable, however, to hope the pace will be much accelerated, for there is no doubt that the possibility of a vote adverse to Taft weighed upon the minds of business men all over the country for a long time, checking any ambition looking to expansion of trade and holding within the narrowest limits the production of all commodities.

Contingent Contracts Now Operative.

"How far this movement had gone was well illustrated by orders placed with manufacturers contingent upon Taft's election. In the aggregate, contracts of this nature ran into millions of dollars, and as these now become operative the impulse in the industrial world must be strongly forward.

"In this moment of relief and buoyancy, care must be exercised to prevent overoptimism. The descent into depression was easy, but recovery under the most favorable circumstances can be only gradual. In the industrial field, for example, there are thousands of concerns which make a business of supplying railroads with materials. The country is about to enter the winter season when railroad construction work and physical improvements as well as the movement of traffic are restricted by the severity of the weather. Under these conditions, manufacturers who cater to the railroad trade hardly can look for any exceptional trade until spring sets in, and it should be remembered that this business of supplying railroad material is extensive.

Outcome to Spread Confidence.

"As a whole, however, the outcome must spread confidence in business and banking circles. Taken in conjunction with ease in money, it should lead to increased consumption, correspondingly greater production, and more expeditious and economical financing of old and new projects of merit.

"Europe seems to be in accord with this opinion. Judge by cablegrams which passed freely between the great international houses here and their friends on the other side, and expectation may be reasonably entertained that investments in American securities by foreign investors will increase from this time on.

The bond market today was no less interesting than that in stocks, for while dealings were largely concentrated in half a score of issues, the total dealings for the day ran to $26,000, which is the record for the year, in fact, for any day since Jan. 19, 1903, when the total was $8,291,000.

Gains in Railroad Traffic.

Minor developments were obscured by the exciting rise, but they were not without interest, including as they did the earning reports for September by railroads east and west, noting gains in gross traffic over September last year and another advance in the price of copper metal on the local metal exchange.

Call money again touched the 2 per cent quotation of Monday. In the foreign exchange market another decline in the demand for sterling occurred, carrying rates still closer away from the gold export point. In London Paris discount rates eased substantially, but from both cities there was reported some uneasiness over the late changes in the Balkan situation.

Money on call steady, 1½@2 per cent; ruling rate, 1½; closing bid, 1½; offered at 1¾. Time loans dull and firm; sixty days, 3@3¼ per cent, and ninety days, 3½ per cent; six months, 3½@3¾ per cent. Clos: Prime mercantile paper, 4@4½ per cent. Sterling exchange, steady, with actual business in bankers' bills at 4.8375@4.8385 for sixty days and $4.86 for demand. Commercial bills, 4.83@4.83½. Bar silver, 49¾. Mexican dollars, 46. Government bonds, steady. Railroad bonds, irregular.

NEW YORK STOCK TRANSACTIONS.

Description.	Sales	Open.	High.	Low.	Close Nov.	Close Nov. 2
Adams Express	100	81½	82¼	81½	82¼	81
Alabama Gt. So.	100	35¾	36¾	35¾	36¾	34¾
Do pfd	100	93	93	93	93	92
Ry. Steel Spgs.	3,100	42¾	43	42¾	43	41½
Reading	154,600	134¼	135¾	133¾	134¾	132¾
Do 1st pfd	100	87	87	87	87	86
Rep. I. & S.	4,600	24¾	25	24¾	25	24¼
Do pfd	3,500	82	83¼	81¾	83½	81½
Rock Island	4,400	19¾	20	19¾	20	19¾
Do pfd	21,200	46¾	47¾	45¼	47¾	45¾
St. L. & S. F. 2d pf.	700	30	30¾	30	30½	
St. L. & S. W.	500	31	31¾	31	31¾	31
Do pfd	700	49½	50	49½	50	45½
Sloss-Sheff	2,900	74	75¼	73¾	75	73¾
Do pfd	100	107	107	107	107	107
So. Pac	85,600	110¾	111½	109¾	111½	109¾
Do pfd	1,000	118¾	119¾	118	118¾	115¾
So. Ry. com	11,500	28¾	29¾	28¾	29¾	27¾
Do pfd	5,300	56	56¾	55¾	56¾	53¾
Tenn. Cop	6,600	45¾	45¾	43½	44¾	44¾
Tex. Pac	2,000	16¾	17	16¾	16¾	16¾
Third Ave	2,100	29¾	30	28	28½	29¾
Tol. Ry. & L.	100	8½	8½	8½	8½	8½
Tol. St. L. & W.	300	32	32	31¾	31¾	30¾
Do pfd	900	58¾	59¼	58¾	59	57¾
Twin City	600	91	91¼	91	91¼	90
Union Pac	191,400	173¾	177¼	173¾	176¾	174
United Inv	100	34	34	34	34	33¾
U. S. Pipe	800	20¼	27	20¾	20¾	
Do pfd	500	71¾	72	70¾	72	70
U. S. Realty	100	54½	54½	54½	54½	54½
U. S. Reduc. pfd	100	28	28	28	28	
U. S. Rub	300	32¾	33¼	32¼	32¾	33¾
Do 1st pfd	900	100	100¾	100	100¾	99½
Do 2d pfd	100	70	70	70	70	
U. S. Steel	194,800	49	50¾	48¾	50¾	48¾
Do pfd	26,500	112¾	114¾	112	114¾	111¾
Utah Cop	5,200	43¾	44½	43¾	43¾	43
Va. Chem	5,900	33¾	35	33	33	33
Do pfd	100	111	111	111	111	
Va. Coke	100	63	63	63	63	62½
Wabash	1,000	13	13	12¾	12¾	12¾
Do pfd	3,800	25¾	26¾	25¾	26¾	25¾
Western Union	2,400	60¾	61	60	60¾	59½
Westing. Elec	8,700	89	90	87	87¾	86½
Do 1st pfd	300	104¾	105	104¾	105	100¾
W. & L. E. 1st pf.	200	19¾	19¾	19	19	19½
Wis. Cent	100	28	28	28	28	
Do pfd	1,200	52	52½	52	52¾	51½

Total sales, 1,370,920 shares.

*Ex. dividend.

EXPRESS SHARES.

Adams ..... 181 bid | U. S. Ex. 736 100
American ..... 1076 2300 | Wells-Fargo ..... 280 bid

GOVERNMENT BONDS.

	Bid.	Asked.
United States 2s, registered	103	104
United States 2s, coupon	103¼	103¾
United States 3s, registered	100¼	101¼
United States 3s, coupon	101	101¾
United States 3s, small	100¼	
United States 4s, registered	120¾	121
United States 4s, coupon	122	122¼

NEW YORK BOND SALES AND QUOTATIONS—10 A. M. TO 3 P. M.

1000 Jap 4½s 89½
1000 do 2d 4½s 79
19000 N Y City new 4½s 1957 ..... 111¾
170000 Allis-Chal 1st conv 94½
43000 Amn Agl Chem 1st cv 5s rects ..... 94¾@94¾
26000 Amn Cot Oil 4½s ..... 93¾@94
2000 Amn Ice deb 6s 70½
1814000 Amn T-T 4s ..... 93¼@93¾
43000 Amn Tob 4s ..... 78@78¼
20000 do 6s ..... 109¼@110
40000 Atch gen 4s ..... 100¾@101
3000 do adj 4s ..... 91@91¼
164000 do cv 4s ..... 101¾@101¾
177000 do cv 5s ..... 105¾@106
3000 do Short Line 4s ctfs 96¾
1000 A C Line 1st conv 94½
40000 do col 4s ..... 85¾@85¾
3000 B-O 3½s 94¾
19000 do 4s ..... 99¾@99¾
3000 do W Va 4s 94
7000 B R & P 4s ..... 74@74¼
5000 B U El 1st s 100
3000 Can So 1st 5s 108
1000 Cent Ga con 5s 108¾
64000 Cent Leather 5s 96
31000 Cent Pac 1st gu 4s 98
17000 Cent R R N J 5s 125½
6000 C-O Big Sandy 4s 91½
12000 C-A 3½s ..... 76¾@77
70000 C B-Q gen 4s ..... 100¼@100¾
51000 do jt 4s 98¾
1000 do Ill 3½s 83
13000 do Ill 4s 93¾
44000 C R I-P Ry 4s ..... 90¼@90¾
523000 do R R 4s ..... 71@73
43000 do Ry fdg 4s ..... 87¼@88
28000 do 5s ..... 75@75¼
10000 C C C-I con 6s 130
56000 C C C-St L gen 4s ..... 97@98
4000 Colo Ind 5s ..... 76¾@77
62000 Colo Mid 5s ..... 68@70
8000 Colo So 4s ..... 85¾@85¾
20000 do 4½s ..... 85½@85¾
58000 Con Gas cv 6s ..... 147@147¾
10000 D-H fdg 4s 101
4000 D-R G con 4s ..... 90¼@91¼
133000 Dis Sec 5s ..... 70@71
1000 D-I R lets 112¾
81000 Erie cv 4s 85
10000 do gen 4s 74
5000 do 7s 83
5000 Ft W-D city 1sts 115
41000 Gen Elec cv 3½s ..... 126@127
5000 Ill Cen Louisville 3½s 88¾
124000 Int Met 4½s ..... 66¾@67
10000 Int R T ctfs ..... 101@101¼
5000 Int Paper 5s ..... 52¾@63
69000 Int Pump 6s ..... 99¼@99¾

Total sales, $8,090,000.

New York Curb Transactions.

Description.	Sales.	Open.	High.	Low.	Close.
Bay State Gas	21,500	2 9/16	2¾	2⅝	2¾
Boston Con	900	14½	14¾	14¾	14¾
B. C. Cop	100	7¼	7¼	7¼	7¼
Butte Coalition	1,400	27½	27¾	27	27½
Chgo. Subway	1,900	22½	23¼	22½	22¾
Cobalt Central	47,900	64	64½	62	62
Cum. Ely	2,500	6¾	8¾	8¼	8¼
Davis Daly	700	3⅛	3⅛	3 7/16	3⅛
Dom. Cop.	500	1	1	1	1
Dolores Ltd	400	1¾	1¾	1¾	1¾
First Nat. Cop.	1,600	2¾	2¾	2¾	2¾
Foster Cobalt	900	67	67	63	63
Giroux	500	4¼	4¾	4¼	4¼
Goldfield Con.	5,200	6¾	6¾	11-16	11-16
Greene Can.	1,500	11	11½	10¾	11¼
Gne. Gold-Sil. pfd.	100	¼	¼	¼	¼
King Edward	3,500	1½	1½	1½	1½
La Rose	34,615	6¾	7	6¼	6¾
Man. Transit	150	2	2¼	2	2
Mines of Am.	300	1¼	1¼	1 6/16	1 5-16
Miami	11,700	12	12¾	11½	12¾
Micmac	25,300	2¾	3¼	2¾	3
McKinley D.	3,700	1.40	1.40	1.20	1.30
Nev. Con.	1,200	19¼	19¼	18¾	18¾
North Butte Ext.	7,200	6c	8½c	5½c	5½c
Nev. Utah	4,900	2¾	2¾	2½	2½
Nipissing	31,400	12	12	10½	11¼
Ohio Cop.	1,200	4¼	4¼	4¼	4¼
Orphan	1,500	1¾	1¾	1¾	1¾
Silver Queen	3,800	1.35	1.35	1.21	1.27
Stand. Oil	130	625	628	625	625
Tonopah Ext.	600	60c	60c	60c	60c
Tonopah Min.	2,200	7¾	7¾	7¼	7¼
Tribullion	900		1		15-16
United Cop.	7,900	15	15	13¾	14¾
Do pfd	200	30	30	30	30
Yukon	650	4 7-16	4½	4¼	4 7-16

CLOSING BID AND ASKED PRICES.

	Bid.	Asked.
American Writing Paper	1¾	2¼
Do pfd	17	22
American Tobacco	370	380
Colonial Silver	⅝	
Consolidate Steamship		16c
Douglas Copper	3	4
Furnace Creek	16	17
Gold Hill Copper	⅝	½
Greene Gold-Silver	5c	7c
Havana Tobacco	6¾	7
Do pfd	16	20
International Salt	12	16
Mitchell Mining		5-16
Nevada Smelting & Mining	11-16	13-16
Stewart Mining	10½	17½
Superior & Pittsburg	18½	19½
Trinity Copper		5
Western Ice	¾	¼
White Knob Copper	½	1
Do pfd	112	116
Coupler	20	30
Do pfd	100	115
Penn.-Wyo.	13c	16c

CHICAGO TRADERS BUY STOCKS

Large Purchases for Investment and Speculative Account.

PANAMA BONDS TO BE SOLD.

Prices on Local Exchange Firm and Commonwealth Advances.

Chicago traders were yesterday large buyers of stocks in the New York market. For investment Chicago and Northwestern and Chicago, Milwaukee and St. Paul shares were favorites. For both investment and speculation Union Pacific, Southern Pacific, and the United States Steel corporation stocks were in demand. Union Pacific common made a new high record, advancing to 176¾. The buying was in large volume. Next to Union Pacific, United States Steel common was most in demand. There was good inquiry for Southern Pacific.

Opinion among bankers and brokers is that higher prices may be expected. There is a feeling that Mr. Bryan and the so-called policies for which he stands have been eliminated and that for the next four years there will be financial and commercial peace.

It is expected that changes will be made in the tariff. Just what effect this will have upon the prices for securities cannot be figured at this time. However, the large interests believe that reductions in finished products will be offset by reduction in raw materials, so that the final adjustment will leave the earning power of the industries concerned about as it now stands.

Bond Market Outlook.

Concerning the bond market outlook, Howard W. Fenton, treasurer of the Harris Trust and Savings bank, said:

"While the result of the election has been discounted by some of the big buyers, there is a large amount of capital which has remained uninvested until the definite result should be known. Now that Taft is elected the uncertainty is over, and investors are already making up their minds that prices will be no lower, and, with the two previous elections as a guide, it is safe to predict materially higher prices between now and the first of the year. Our records show that after the 1900 election prices of high grade bonds advanced on the average about three points by Jan. 1, and in 1904 the advance in the same period was about two points. Comparing present prices of the same character of bonds, we find they are from six to seven points cheaper than was the case in either 1900 or 1904."

A. Booth & Co.

Stockholders in A. Booth & Co. are speculating on the probable outcome of the company's present position. It is recognized that if the corporation is to pay its floating debts and return anything to the shareholders the latter must effect a reorganization. A reorganization will mean an assessment on the preferred and common stocks. Nothing short of $1,200,000 will be sufficient to give a new company anything like the working capital needed.

But at this time there is nothing definite decided upon. The banks which are practically in charge of the affairs of the company do not feel they can act intelligently in the matter of reorganization until after they have had the results of one year's earnings.

It is admitted that the six months preceding October are dull in the fish and oyster business. The six months beginning with October are the best in the company's trade. It does not seem probable, therefore, that anything will be done of importance in the way of reorganizing the company until some time in the first quarter of next year.

More Panama Bonds.

It is announced that the treasury department intends to put out $50,000,000 Panama canal 2 per cent bonds. The money is needed for the payment of the ordinary expenses of the government. "Reimbursement of the treasury for expenditures on account of the Panama canal" is expected to be the form of the announcement when subscriptions are advertised for.

New Incorporations.

New incorporations in the east during the month of October reached a total in the matter of capital exceeding any month since June. The figures were $114,750,000. This compares with $53,300,000 for September and $79,100,000 for the month of October one year ago. For the ten months of the current calendar year the total was $946,500,250. The following comparative figures were compiled by the New York Journal of Commerce:

	1908.	1907.	1906.
January	$ 72,150,000	$ 237,340,000	$ 411,945,000
February	113,840,000	210,700,000	202,650,000
March	92,750,000	181,050,000	165,974,000
April	82,450,000	134,250,000	232,080,000
May	123,300,000	122,250,000	135,300,000
June	185,164,000	165,450,000	212,240,000
July	85,291,250	80,300,000	69,200,000
August	43,515,000	64,250,000	109,150,000
September	53,300,000	62,500,000	107,750,000
October	11,475,000	70,100,000	138,350,000
Totals	$946,350,250	$1,365,790,000	$1,814,039,000
November		44,300,000	227,950,000
December		49,825,000	285,987,000
Total yr.		$1,459,915,000	$2,277,970,000

Dividends Declared.

The American Tobacco company has declared the regular quarterly dividend of 2½ per cent on its common stock and an extra dividend of 7½ per cent, payable Dec. 1 to stock of record Nov. 14.

Money and Exchange.

Money rates in Chicago are easy at 4@5 per cent on commercial paper. 4@5 per cent on local collateral, and 4½@5 per cent on customers' loans over the counter.

Foreign exchange was easy yesterday at the following quotations:

Sterling—	Demand.	60 days.
Actual	4.86¼	4.84½
Commercial	4.86	4.84⅝
Paris francs—		
Actual	5.15⅝	5.18¾
Commercial	5.16¾	5.19⅜
German marks—		
Actual	95 3-16	94½
Commercial	95 1-16	94⅝

New York exchange sold in Chicago yesterday at par.

Bank clearings in Chicago yesterday were $57,968,836.

Short Term Note Quotations.

Company.	Rate.	Maturity.	Mkt. about.
Am. Tel. & Tel. Co.	5	Jan. 1, 1910.	100¾@100¾
At. Coast Line R. R.	5	Mch. 1, 1910.	99¾@100¼
L. & N. R. R.	5	Mch. 1, 1910.	100¾@100¾
C. & A. R. R.	5	Jan. 1, 1912.	96¾@100
C. & W. I. R. R.	5	Feb. 1, 1910.	100¾@100¾
C., Cn., C. & St. L.	5	June 1, 1911.	100¾@100¾

Company.	Rate.	Maturity.	Mkt. about.
Int. Rapid Tran.	5	Mch. 1, 1910.	99¾@100
K. C. So. Ry.	5	April 1, 1913.	66¾@ 67¼
Lack. Steel Co.	5	Mch. 1, 1910.	99½@ 99¾
M. & St. L. R. R.	5	Feb. 1, 1911.	93½@ 93¾
Mo. Pac. Ry.	5	Feb. 10, 1908.	97¾@ 98
N. Y. C. & H. R.	5	Feb. 1, 1910.	100¾@101¼
N. O. & M. R. R.	5	Feb. 1, 1910.	100¾@101¼
Mich. C. R. R.	5	Feb. 1, 1910.	100¾@101¼
N. Y., N. H. & H.	5	Jan. 9, 1910.	100¾@101¼
N. Y. N. H. & H.	5	Jan. 9, 1912.	101¾@102
Penna. R. R.	5	Mch. 15, 1910.	101 @101¼
St. L. S. F. R. R.	4s	Dec. 1, 1907.	100 @101¼
St. L. S. F. R. R.	4s	Feb. 1, 1912.	85 @ 90
St. L., M. & S. E.	4s	June 1, 1910.	94½@ 96¼
Southern Ry.	5	April 1, 1909.	99¼@100
Southern Ry.	5	Feb. 1, 1910.	97 @ 99
Tidewater Con. Co.	6	Feb. 15, 1910.	100¼@ 100¾
West. Elec. & Mfg.	6	Aug. 1, 1910.	97 @ 98

Railroad Earnings.

WABASH.

		Decrease.
Fourth week October	$ 720,936	$ 86,470
From July 1	9,159,543	$47,719
Month	2,353,264	342,507

CANADIAN PACIFIC.

Fourth week October	2,446,000	48,000
Month	7,349,000	*213,000
From July 1	20,479,510	1,068,393

*Increase.

General Financial News.

J. R. McGinley, Julian Burdick, and other Pittsburg men are said to be interested in a plan for the formation of a new steel company with a capital of $750,000.

At the meeting of the board of directors of the Atchison yesterday the retiring officers were reelected.

Chicago Stocks.

On the Chicago stock exchange prices generally were firm. Commonwealth Edison advanced to 100½, which, with the dividend recently paid, would be equal to 111 for the shares.

Sales on the Exchange.

The following were the sales on the Chicago stock exchange yesterday:

	Shares.	Open.	High.	Low.	Close.
American Can	250	7½	7¾	7½	7½
Do pfd	325	70	70	69¾	70
Booth & Co. pfd	80	6	6	6	6
Canal and Dock	10	56	56	56	56
Chi. Pneu. Tool	73	94	95	94	94
Chi. Rys. series 2	126	43	44	42¾	44
Chicago Subway	585	23	23¼	22½	22¾
Chi. Telephone	15	147	147	147	147
C'wealth Edison	432	100¾	100¾	100	100½
Diamond Match	418	134	134½	133	133
K. C. Ry. & L.	100	37	37	37	37
Met. Elevated	3	11	11	11	11
Do pfd	16	42¾	42¾	42¾	42¾
National Biscuit	60	90	90	90	90
Do pfd	11	118¾	118¾	118¾	118¾
National Carbon	25	70	70	70	70
Peoples Gas	125	96¾	96¾	95¾	96¾
Quaker Oats	20	120	120	120	120
Do pfd	17	98½	98½	98½	98½
Sears-Roebuck pfd	100	94¼	94¼	93½	94¼
S. S. Elevated	500	46¾	47	46¾	47
Street's Stable Car	20	30	30	30	30
Do pfd	25	85	85	85	85
Swift & Co.	976	108¾	109¾	108¾	109¾
United Boxboard	597	¾	¾	¾	¾
Do pfd	551	4	4¼	4	4¼

BONDS.

$32,000	Chi. C. Ry. 5s	101¾	101¾	101¾	101¾
2,000	C. Edi. debent 5s	98	98	98	98
5,000	Chi. Rys. 5s rects	100¾	100¾	100¾	100¾
17,000	Do coll 5s	101	101	100¾	101
35,000	Do cons. 4s	87¾	87¾	86¾	86¾
35,000	Do cons. 4s B	84¾	84¾	84¼	84¼
2,000	Met. 2d Extent 4s	79	79	79	79
$1,000	Feo. 100¾ fdg. 5s	102¾	102¾	102	102¾
2,000	S. S. 2d 4½s	96¾	96¾	95½	96½

IN THE BOSTON STOCK MARKET.

BOSTON, Mass., Nov. 4.—[Special.]—Boston traders took courage today and began to buy coppers. Almost all of them opened higher than they closed Monday, but did not advance much during the day. The leaders were Old Dominion, North Butte, Boston and Corbin, Utah Consolidated, Butte Coalition, Copper Range, and Amalgamated. The buying of American Telephone began again and that stock rallied. United States Steel common, Union Pacific, and Sugar were active. Call loans, 2@2½ per cent. Time loans, collateral, 3@4½ per cent. Time loans, mercantile paper, 4@4½ per cent. Clearing house loans, 2 per cent.

MINING.

Description.	Sales.	Open.	High.	Low.	Close.
Adventure	845	9¼	9¼	9¼	9¼
Allouez	38	38	38	38	38
Amal. Cop.	10,928	81½	82¾	81	82¾
Am. Zinc	325	23	25	24½	24½
Arcadian	30	4	4	4	4
Ariz. Com'l	2,455	35	35½	34¾	35¼
Atlantic	100	18¾	19¾	18¾	18¾
Boston Con.	540	14¾	14¾	14¾	14¾
Bos. & Corbin	11,125	20	21¾	20	21
Butte Coalition	1,520	27¾	27¾	27	27¾
Cal. & Ariz.	338	125	125	122	123
Cal. & Hecla	21	660	660	660	660
Centennial	235	34½	35	34	34
Con. Mercur.	400	60	60	57c	57c
Cop. Range	1,623	79	79¾	78	78¾
Daly-West	50	9	9	9	9
Franklin	695	14	14	13¾	14
Gn. Cananea	1,892	10¾	11¾	10¾	11¾
Isle Royale	980	24	24	23	23
Lake Cop.	510	14	14	13½	13½
La Salle	265	1	1¼	1	1
Miami	5,560	12	12¾	11¾	12¾
Michigan	248	14	14¼	13¾	14¼
Mohawk	90	68	68	68	68
Nev. Con.	850	18¾	18¾	18¼	18¼
Newhouse	205	4¾	4¾	4¾	4¾
North Butte	5,476	90	90¾	86	88¾
Old Dom.	2,540	54	54¾	53¼	54½
Osceola	105	117¾	118	117¾	118
Parrott	470	28	28¼	27¾	27¾
Quincy	135	95	95	94	94
Rhode Island	105	4¼	4¼	4¼	4¼
Santa Fe	500	2	2	2	2
Shannon	6,981	16¾	17¾	16½	17¾
Sup. Coal	2,005	28½	29¼	28	28¾
Superior & Pitts.	2,895	17¾	17¾	17¼	17¼
Tamarack	675	80	81	70	81
Tenn. Cop.	200	44	44	44	44
Trinity	2,535	18¾	19¾	18	19¼
United Cop.	510	14¾	14¾	13¾	14¼
U. S. Smelters	2,091	39¾	41	39¾	41
Do pfd	139	45	45½	45	45
Utah Apex	3,005	6	6¼	6	6¼
Utah Con.	906	40¾	40¾	38½	39
Utah Cop.	340	44¼	44¼	44	44¼
Victoria	425	5	5¼	5	5
Winona	240	6¾	7	6¾	6¾
Wolverine	18	140¾	141	140¾	141

OTHER STOCKS.

Am. T. & T.	3,381	127¼	128¾	127¼	128¼
Am. Pneu. Ser.	180	5¾	5¾	5¾	5¾
Do pfd	100	14	14	14	14
Dom. Iron	14	17¾	17¾	17¾	17½
Mass. Gas	112	81	81	80	80
Do pfd	10	97	97	97	97
N. E. Tel.	30	120	121	120	121
Pullman	322	167	169¼	167	168¾
Seattle Elec.	4	140	140	140	140
United Fruit	323	131	131¾	130¾	131
United Shoe	2,145	56¾	58¾	55¾	55¾
Do pfd	10	49¾	50	49¾	49¾
U. S. Oil	835	30	32¾	30	30
Swift	250	103	103¾	103	103¾
West. Tel. pfd	10	73¾	73¾	73¾	73¾
Boston Elev.	210	120	120	120	120
Boston & Albany	44	217¾	217¾	217	217
Boston & Maine	156	127	127¼	126	126
Boston & W. pfd.	25	50	50	50	50
Chi. Jct.	30	146	146	146	146
Fitchburg	26	123	123	123½	123½
Mass. Elec.	1,130	10¾	10¾	10	10¾
Do pfd	245	58	58	56	58
N. Y., N. H. & H.	156	145¾	149	148	148¾
Old Colony	15	187	187	187	188
West End St. R.R.	74	88½	89	88½	89
Do pfd	67	105	105	105	105

IN THE FOREIGN STOCK MARKET.

LONDON, Nov. 4.—The completeness of the republican victory in the elections in the United States yesterday was hailed on the stock exchange with a great deal of satisfaction, and is calculated to have a good and lasting effect on the markets here, and to give additional impetus to the already improving trade conditions.

Bankers see in the result of the elections the probabilities of a continuance of cheap money and the maintenance of the discount rate of the Bank of England, 2½ per cent, and they consider that with money so cheap in the United States, as well as in most of the financial centers, London will get through the year without anything higher than a

EARLY WHEAT ADVANCE LOST

General Pressure Offsets Bullish News from Argentina.

STRONG TONE AT LIVERPOOL.

Prices Bullishly Affected by South American Crop Advices.

Besides the snow the "next day after" successively brought forth joy and disappointment to the bulls in the wheat market. Early pit returns showed material price gains, 1½c being added to the finals of Monday before the tide began to turn. The bears were a little tardy in getting into action, but once they were well under way they made excellent progress, all of the advance being wiped out before the last bell called a respite. Final quotations showed unchanged for May and July and 1-16c easier for December. Top values were $1.01⅛ for December, $1.04⅛ for May, and 99c for July.

Liverpool Strength Early Tonic.

The rise of a shade more than a cent early in the session was both pleasing and disappointing to the bulls; it was a gain, in the first place, but it was not in keeping with the action at Liverpool, where an advance of 1¼@1⅝d was displayed. Antwerp wound up unchanged and Budapest scored a gain of ½c. The strength at Liverpool was attributed largely to an improved call for spot wheat and more unfavorable news on the situation in the Argentine. While the better part of the information from the southern republic was in keeping with bullish endeavor, there was enough at hand to intimate alarm in the ranks of the market pessimists. Weather there was said to be cold and generally unfavorable, with frost in some sections nipping the plant in the blossom. A supposedly reliable investigator estimated that the increase in seeded acreage was about 6 per cent. A late cable had it that the acreage had been damaged about 11 per cent, but that the general outlook promised a yield fully as large as the last outturn. Weather in southwestern Russia was cold and frosty, and word came by way of Liverpool that the prospective yield in Australia would fall well under the roster and earlier estimates.

Big Workings of Manitoba Reported.

Reports of big workings of Manitoba wheat for export since Monday were contributory to early strength, but the absence of detailed information gave birth to skepticism on the floor. Figures finally at hand indicated moderately large workings to Europe. Receipts at Duluth and Minneapolis for two days were 1,192 cars, against 1,313 cars the like period last year, and primary arrivals for the same time were 2,049,000 bu, compared to 1,885,000 bu a year ago. According to Bradstreet's the world's available supplies showed an increase of 1,643,000 bu, against a gain of 1,856,000 bu last year. The day's clearances, wheat and flour, were 537,000 bu. Stocks at Minneapolis showed an increase of 20,000 bu for four days.

Estimate on Canadian Yield.

According to the Northwestern Grain Dealers' association, the wheat crop of Manitoba, Alberta, and Saskatchewan would not exceed 50,000,000 bu, a considerably lower total than the general trade had figured on, and it "saw" about 28,000,000 bu still in farmers' hands. One message had it that former estimates of the Argentine yield would have to be revised as a result of the frost damage, and there was reiteration of the statement that the exportable surplus of that country's crop would not exceed 92,000,000 bu, although those more generous with figures calculated that there would be a little more than 100,000,000 bu to ship to foreign lands.

Shorts covered freely at the start, evidently in fear that the triumph of Taft, the pronounced strength at Liverpool, and the bad news from the Argentine would precipitate a stampede to buy the grain. It was not long, however, before covering dwindled to small proportions and offerings took on weight. The harder spots found northwestern and southwestern as well as local holders willing to sell, and the heavier the pressure became the lighter became the buying power.

Corn Shows Strength at Start.

Early trading in the corn market was characterized by strength, but business was not exciting, the final hour being disappointingly dull, though not at all attended much long grain to the pit, and it was not long before prices were shoved under the Monday finish. Later some of those who had sold bought back part of what they had sold, causing a recovery. Final quotations represented a loss of ¾c for December, unchanged for May, and ½c firmer for July.

Weather Is Favorable.

Generally favorable weather for curing and hauling the new crop grain and dullness in the shipping trade figured in the weakness displayed. Although climatological conditions were to the liking of the bears, there was some concern shown over reports of disappointed husking returns in important sections of the belt. The small demand for cash grain existed despite declines of from 1c to 2c. Local receipts were 177 cars, including 18 of contract grade, against 174 expected, and 225 received a year ago. Primary arrivals aggregated 1,560,000 bu for a brace of days, against 540,000 bu for the similar period last year. Seaboard clearances were 27,000 bu. The world's available supplies, according to Bradstreet's, showed a decrease of 202,000 bu, compared to a falling off of 1,141,000 bu last year. Local estimated receipts for today were 126 cars.

Sound Tone to Oats.

Support from cash houses and cereal concerns contributed strength to the oats market the greater part of the session, although profit taking by scattered holders took the edge off the day's top prices. The close showed advances of 1-16c for December, ⅛c for May, and ⅛c for July. Local receipts totaled 190 cars, including 27 of contract grade, compared to 204 expected, and 223 received a year ago. Primaries aggregated 899,600 bu for two days, against 972,000 bu last year, and clearances at the seaboard were 8,000 bu. The world's available supplies decreased 238,000 bu, compared to an increase of 641,000 bu last year. Cash oats were steady to a little higher. Local estimated receipts for today were 108 cars.

Rye Market Is Unchanged.

Rye was quiet and unchanged. December closed nominally at 74c, and May was offered at 79c. No. 2 was quoted 74½@75c, and No. 4 65@70c. No. 3 sold free on board at 71c. Receipts were 8 cars.

Barley was in good request and prices were fully 1c higher. Malting was quoted at 55@61c; mixing, 53½@55c; screenings, 40@57c. Receipts were 108 cars.

Flaxseed was 3½c higher, in sympathy with a similar advance in Northwestern markets. No. 1 northwestern closed at $1.31¾; No. 1 from the northwest, $1.30¾; No. 1 southwestern, $1.21¾. Receipts were 4 cars.

Timothy seed was dull but firm. November closed nominally at $3.70, and March $3.90. Country lots, $2.60@3.60. Cloverseed was firmer. November closed nominally at $8.65, and March $8.85. Cash lots, $6.00@8.50.

Range of Active Futures.

WHEAT.

	Open.	High.	Low.	—Closing— Nov. 4.	Nov. 5
Dec	1.00¾-1	1.01-¼	99⅝	99⅝	99⅝-1.00
May	1.04⅛-⅜	1.04⅛	1.03⅝-¾	1.04⅛	1.03⅝
July	99⅝-9	99	97⅞	97⅞	97⅛

CORN.

Nov	63¾-⅝	½	63¾-½	62⅝	62⅝ 63¾
Nov	....	....	....	....	64 ....
Dec	63¾-⅝	¾	63⅜-½	62⅝	62⅝ 63¾
May	62⅞-⅞	⅞	62⅛	62⅜	62⅜ 62⅝
July	63⅜	⅝	62¾	62¼	62¼ 62¾

OATS.

Dec	48¾	⅛	48¼-⅜	48⅜	48¼-⅜
May	50⅝	⅜-½	50⅛	50⅛	50⅛
July	45⅜	⅛	45⅛	45⅜	45¼

Cash Grain Transactions.

	No. 2 or Stand. better.	ard.	No. 3.	Lower grade.	Total.
Winter wheat.	9	...	29	10	44
Spring wheat.	3	...	4	4	8
Durum wheat	1	...	9	9	20
Velvet chaff	...	...	5	...	5
Mixed wheat	...	...	1	...	1
Corn	16	...	98	63	177
Oats	15	13	86	77	190
Rye	...	...	6	2	8
Barley	9	...	26	75	108
Totals	52	13	269	237	561

Inspected out from store—Wheat—No. 1 northern, 10,000 bu; No. 4 spring, 500. Corn—No. 2, 6,625 bu. Oats—Standard, 2,600 bu. Loaded from unlicensed elevators—Wheat—No. 2 hard, 40 cars and 38,000 bu; No. 2 red, 3 cars; No. 1 northern, 2 cars. Corn—No. 3 yellow, 7 cars; No. 4 yellow, 2 cars; No. 3 white, 4 cars; No. 2, 4 cars; No. 3, 21 cars and 10,000 bu; No. 4, 1 car. Oats—Standard, 29 cars and 13,560 bu; No. 3 white, 5 cars; white clipped, 19 cars; 29 lb white, 4 cars.

Daily Indemnities.

	Ups.			Downs.		
Wheat—	High.	Low.	Close.	High.	Low.	Close.
Dec	1.00⅝	1.00¼	1.00¼	99⅛	99⅛	99⅛
May	1.04⅝	1.03⅝	1.03⅝	1.03⅛	1.02⅝	1.02⅝
Corn—						
Dec.	62⅞	62⅜	62⅜	62⅛	62⅛	62⅛
May	62⅞	62⅜	62⅜	62⅛	62⅛	62⅛
Oats—						
May	50¼	50¼	50¼	50¼	50¼	50¼

Weekly Indemnities.

Wheat—	Ups.	Next week— Downs.
December	1.03⅛	97⅛
May	1.06⅛	1.03⅛
Corn—		
December	.04½	.02½
May	.06⅝	.03⅛
Oats—		
May	.51	49¼

Primary Movement.

	Wheat— Receipts.	Ship-ments.	Corn— Receipts.	Ship-ments.
*Yesterday	1,192,000	1,260,000	1,049,000	922,000
*Last year	1,313,000	1,751,000	501,000	307,000
Last year	1,049,000	1,729,000	540,000	656,000
1907	1,227,000	1,285,000	1,066,000	653,000

*Two days.

Cash Grain Trancasions.

FLOUR—Steady. Winter wheat patents, juts, $4.30@4.50; straight, juts, $4.15@4.25; clear, juts, $3.80@3.40; spring wheat flour, special brands, wood, $4.10@4.15; Minnesota and hard spring, straights, export bags, $5.00@5.25; first clears, $4.75@4.90; second clears, $3.20@3.60; low grades, $2.70@3.00; rye flour, white, per brl, juts, $3.00@3.75; dark, per brl, $3.40@3.60.

WINTER WHEAT—½@1c higher. Sales in store and to go: Mixed lots, 20,000 bu on p. t. Free on board and switched: No. 3 red, $1.01⅛; No. 4 red, 98@99c; No. 2 hard, 98½c; No. 3 hard, $1.01⅛ (Illinois proportional); No. 4 red, 90c; No. 2 red, $1.02⅛; No. 4 hard, 88c; No. 3 hard, 95⅛c; No. 2 hard, $1.01¾@1.02⅛.

SPRING WHEAT—Steady. Sales free on board and switched: No. 4, 96c; No. 3, 96c@$1.00⅛.

CORN—1@2c lower. Sales in store and to go: Mixed lots, 150,000 bu on p. t. Sales on track and free on board: No grade, 56@64½c; No. 4, 64c; No. 4 yellow, 63c; No. 3, 63¼@63½c; No. 3 yellow, 64@65c; No. 2, 64c; No. 2 yellow, 69@70½c; No. 4 white, 64@64½c; No. 3 white, 64c. Illinois proportional billing: No grade, 62½c; No. 4, 62c; No. 4 yellow, 62½@67c; No. 3, 63¼@64½c; No. 3 yellow, 63¼@63c; No. 4 white, 62@63c; No. 3 white, 63½@65½c.

OATS—Steady to ¼c higher. Sales in store and to go: White clipped, 100,000 bu on p. t. Sales on track and free on board: No grade, 43¼@44½c; No. 4 white, 42@44½c; No. 3, 47¼c; No. 3 white, 45½@46c; standard, 46@46c; No. 3 white, 49½@51c. Illinois proportional billing: No. 4 white, 47½@48c; No. 3 white, 48½c; No. 2 white, 50½@50¾c.

RYE—Dull. Sales free on board: No. 2, 70c; No. 3, 71c.

BARLEY—1c higher. Sales free on board or switched: Screenings, 50@56c; barley, 51@55c.

AMERICAN GRAIN MARKETS.

MINNEAPOLIS, Minn., Nov. 4.—WHEAT—December opened $1.02⅜; high, $1.02⅝; low, $1.01⅜; close, $1.01⅝. May opened $1.06⅝; high, $1.06⅞; low, $1.05⅝; close, $1.05⅞. Close: No. 1 northern, spot, $1.04¼@1.04⅝; to arrive, $1.04⅝; No. 2 northern, spot, $1.02¼@1.02⅝; to arrive, $1.02⅝; No. 3 wheat, 96c@$1.01¼. CORN—No. 3 yellow, 60½@61c. OATS—No. 3 white, 46¾@47½c. RYE—No. 2, 69¼@71½c. BARLEY—Receipts, 51 cars; shipments, 60 cars. Close: 51@56c. FLAX—Receipts, 68 cars; shipments, 11 cars. Close: $1.29¾. TIMOTHY—Shipments, 2,720 tons. Bran in bulk, $17.50@18.00. FLOUR—Felt the stimulus of an inrush of shipping directions for lots already bought, but there was no increase in the volume of new business entered. Shipments, 101,747 brls; patents, $4.25@4.50; second patents, $4.00@4.25; first clears, $3.90@4.20; second clears, $2.90@3.20.

DULUTH, Minn., Nov. 4.—Close: WHEAT—No. 1 hard, on track, $1.05⅛; to arrive, No. 1 northern, $1.04⅝; No. 2 northern, $1.02⅝; on track, No. 1 northern, $1.04⅝; No. 2 northern, $1.02⅝; December, $1.01⅛; May, $1.05½; December, $1.03⅝. Durum, on track, No. 1, 92¾c; No. 2, 90¾c; November, 91¼c; December, 89c; May, 93c. FLAX—To arrive, $1.30⅜; no track, $1.30⅜; November, $1.30¾; December, $1.28½; May, $1.33¼. OATS—Higher; 46¼c; on track, 46½c. RYE—68@81c. BARLEY—45@60c. Cars inspected: Wheat, 242; last year, 275. Oats, 15. Barley, 7. Rye, 1. Flax, 108; last year, 155. Receipts: Wheat, 220,650; oats, 16,067; barley, 22; rye, 1,199; flax, 80,393. Shipments: Wheat, 398,185; oats, 10,750; barley, 3,201.

NEW YORK, Nov. 4.—WHEAT—Receipts, 225,700 bu; exports, 284,489 bu. Spot steady; No. 2 red, $1.09¾, elevator; No. 2 red, $1.09¾ f. o. b. afloat; No. 1 northern Duluth, $1.13¾ f. o. b. afloat; No. 2 hard winter, $1.00¾ f. o. b. afloat; December, $1.10 @1.10⅝, closed $1.10; May, $1.13¼@1.13⅛, closed $1.13⅛. OATS—Receipts, 13,975 bu; spot weak; No. 2 old, 80¾c spot, new 73¼c elevator, and 73¾c f. o. b. afloat nominal. Option market easier; December, 73¼@73¾c, closed 73¾c; May closed 71⅛c. OATS—Receipts, 37,600 bu; exports, 2,500 bu; spot steady; mixed, 26@29 lbs, 52@52½c; natural white, 26@32 lbs, 50@51½c; clipped white, 34@42 lbs, 53¼@55c. RYE—Dull. BARLEY—Steady.

MILWAUKEE, Wis., Nov. 4.—FLOUR—Steady. WHEAT—Steady; No. 1 northern, $1.00@1.06⅛; No. 2 northern, $1.01½@1.04; December, 99½c asked; puts, 96¼c; calls, $1.00¾. RYE—Steady; No. 1, 70c. OATS—Steady; standard, 51½c. CORN —Dull; December, 62¾c asked; puts, 62½c bid; calls, 62¾c bid. BARLEY—Firm; standard, 64c; samples, 52½@54c; No. 3, 50@52c; No. 2, 56@59c; No. 4, 52½@60c; feed, 53@54c; Wisconsin, 57@64c.

ST. LOUIS, Mo., Nov. 4—Close: WHEAT—Steady; cash higher; track, No. 2 red, cash, $1.06@1.04; No. 2 hard, $1.00@1.02½; futures, December, 99¾c; May, $1.03⅝. CORN—Lower; track, No. 2, cash, 65¼@64c; No. 2 white, 66c; futures, December, 60¼@60¼c; May, 61¼c. OATS—Firm; track, No. 2, cash, 47¼c; No. 2 white, 50c; futures, December, 46c; May, 46c. RYE—Firmer; 75c.

PEORIA, Ill., Nov. 4.—CORN—Lower; No. 2 white, old, 68¼c; No. 3 white, new, 64c; No. 2 yellow, 68c old; No. 3 yellow, new, 64c; No. 3, old, 68¼c; new, 64c; No. 4, new, 61c; no grade, 56c. OATS—Firm; No. 3 white, 47c.

TOLEDO, O., Nov. 4.—CLOVER SEED—Cash, $5.15; November, $5.15; December, $5.20; March, $5.30; No. 2, $4.95; No. 3, $4.85; rejected, $4.70. ALSIKE—Prime, $8.70.

KANSAS CITY, Mo., Nov. 4.—Close: WHEAT—December, 93¼c; May, 97¾c; July, 91⅜c; cash, No. 2 hard, 93¼@95½c; No. 3, 93@98c; No. 2 red, $1.03@1.04; No. 3, $1.03. CORN—December, 56¼c; May, 57½c; July, 57½c; cash, No. 2 mixed, 60@60c; No. 3, 59½@60c; No. 2 white, 62@62c; No. 3, 62@64c. OATS—No. 2 white, 46@48c; No. 3 mixed, 45@47c. Receipts—Wheat, 231 cars.

Liverpool Grain Market.

LIVERPOOL, Nov. 4.—Close: WHEAT—Spot strong; No. 2 red, western winter, 7s 10½d; futures steady; December, 7s 10½d; March, 7s 8¼d; May, 7s 8¾d. Corn—Spot firm; American mixed, 7s 5¼d; futures steady; December, 6s 9¾d; January, 6s 8¼d.

CHICAGO LIVE STOCK MARKET.

CHICAGO, Nov. 4.—Greater activity and satisfactory prices prevailed in all lines of live stock, and the markets had a strong, healthy tone. Inquiries were of good volume and came from a broader territory, stimulating an outlet for all the stock received and enabling salesmen to keep the markets comparatively free from accumulations. Local arrivals of cattle were about as expected, but the competition among buyers was much more spirited than traders had dared hope for and values advanced largely 10@15c, with many instances of 20c gains. Western range cattle were in fairly liberal supply, but packers had outlets for all the stock on hand and they paid 20c higher prices for steers and 10@15c higher for cows from the range. In the native butcher stock line a general advance of 10c was recorded, although many lots showed much larger gains. Receipts of hogs were disappointing, but speculators overestimated the strength of the demand and boosted values so high at the start that they were forced to let values slide back slightly before the finish. In spite of this the bulk of the hogs sold at an advance of 10@15c, and the average price for the day was advanced 12½c higher for cows from the range. In the native butcher stock line a general advance of 10c was recorded, although many lots showed much larger gains. Receipts of hogs were disappointing, but speculators overestimated the strength of the demand and boosted values so high at the start that they were forced to let values slide back slightly before the finish. In spite of this the bulk of the hogs sold at an advance of 10@15c, and the average price for the day was advanced 12½c higher for cows from the range. Sheep and lambs were steady to strong. The early live mutton trade was overshadowed with native lambs and packers came out to get the offerings at sharply reduced prices. After they had succeeded in forcing a decline of largely 10@15c, however, they uncovered urgent orders, and by their own precipitancy rallied the market, until at the finish values were fully steady with the preceding day's level.

CATTLE.

After two days of limited supplies, packers were in urgent need of native steers for early killing, and they went out their buyers liberally stocked with orders at an early hour. Shippers also had generous orders to fill, and bidding was spirited from the outset. Receipts of 18,000 included only a moderate supply of native steers, and a total clearance of all offerings was effected before the market had time to weaken. Exporters took hold on a fairly liberal scale, but their bidding was not aggressive enough to be much of a factor in establishing values, although their purchases helped to clean up the supply at an early hour. Two strings of fat heavy beeves topped the market at $7.50, against $7.40 on Monday, while a large proportion of the desirable beeves cleared at from $6.00@6.90, a good shipping grade of stock making $6.00@6.40. Good to choice steers ..... $6.00@7.50
Fair to good steers ..... 5.25@6.00
Common to fair steers ..... 3.75@5.25
Range steers ..... 4.00@6.75
Range heifers ..... 2.75@5.25
Canners and cutters ..... 1.50@3.00
Good to prime cows ..... 4.00@5.00
Medium to good cows ..... 3.00@4.00
Good to choice heifers ..... 4.25@6.25
Common to fair heifers ..... 2.50@4.25
Stockers and feeders ..... 3.75@5.25
Heavy calves ..... 3.00@4.75
Fair to fancy calves ..... 6.00@8.00
Good to choice bulls ..... 4.50@5.75
Bologna bulls ..... 2.50@3.25

Cattle at six western markets, 37,400, against 48,700 a week ago, 27,200 a year ago, and 47,800 two years ago. Total for 1908 to date, 6,921,000, against 6,921,000 the same period in 1907.

HOGS.

Receipts were reduced to 20,000 after being estimated at 24,000 early in the day. Of this number local packers had nearly 2,000 direct for slaughter and speculators opened the market paying 10@15c higher than on Tuesday for all desirable hogs of good weights. Outside orders were fairly liberal and the shippers followed the advance without reluctance, paying up to $6.40, or 15c higher than the extreme high point of the preceding day, for choice heavy butcher hogs. Packers, however, refused to pay the advance established by the speculators, and held back so strongly that it was impossible to secure more than $6.30 for the best hogs on the late market.

Bulk of sales ..... $6.00@6.25
Select butchers ..... 6.20@6.40
Fair to good butchers ..... 5.90@6.15
Choice light ..... 6.00@6.20
Good to choice heavy shipping ..... 6.10@6.40
Medium to light fancy shipping ..... 5.90@6.15
Heavy packing ..... 6.15@6.30
Mixed packing ..... 6.00@6.15
Heavy pigs ..... 4.65@4.85
Light pigs ..... 4.85@4.65
Stags ..... 4.50@5.00
Boars ..... 3.75@5.00

Average price of hogs at Chicago, $6.07, against $5.94 Tuesday, $5.84 a week ago, $5.22 a year ago, and $6.14 years ago.

Eleven markets received 77,000 hogs, against 109,500 a week ago, 75,500 a year ago, and 60,600 two years ago. Total for 1908 to date, 22,780,000, against 30,453,000 the same period in 1907.

Hog purchases for the day follow: Armour & Co., 4,700; Swift & Co., 2,800; Anglo-American, 1,600; Hammond, 1,200; Schwarzschild & Sulzberger, 1,900; Boore & Co., 400; Boyd-Lunham, 600; Roberts & Oake, 600; Morris & Co., 1,400; Western Packing company, 1,000; butchers, 900; shippers, 3,000; total, 19,760; left over, 2,000.

SHEEP.

Receipts of 20,000 consisted largely of native lambs, the supply of sheep being limited to odd lots of ewes and yearlings, and contributions from the range districts being comprised almost exclusively of feeding lambs. The natives were of good quality, but the supply was so abundant that packers started out to make up their flocks at a decline of 10@15c, with instances of 25c depreciation from Tuesday's high time.

Fed native wethers ..... $4.00@4.85
Range wethers ..... 3.85@4.75
Fed yearlings ..... 4.25@5.25
Feeding yearlings ..... 3.50@4.50
Fed ewes ..... 2.00@4.25
Cull ewes ..... 1.50@2.25
Range ewes ..... 2.25@4.25
Breeding ewes ..... 4.00@5.65
Feeding wethers ..... 4.00@4.80
Bucks ..... 2.75@3.25
Native lambs ..... 6.00@6.90
Range lambs ..... 6.00@6.85
Cull lambs ..... 3.00@4.50
Feeding lambs ..... 5.00@5.60

The movement of live stock at the Chicago stockyards comprises as follows:

Receipts.	Cattle.	Calves.	Hogs.	Sheep.
Monday, Nov. 2	37,000	1,765	68,853	21,625
Tuesday, Nov. 3	1,944	614	16,000	7,222
Wednesday, Nov. 4	18,000	1,000	20,000	20,000
Tot. so far this wk.	87,910	5,279	72,786	48,847
Week ago	46,468	1,864	82,816	48,023
Cor. time 1907	41,551	3,456	66,107	64,362
Cor. time 1906	62,654	4,770	87,284	90,075
Shipments.				
Monday, Nov. 2	5,944	190	4,625	5,708
Tuesday, Nov. 3	2,451	27	1,730	1,705
Wednesday, Nov. 4	5,500	78	3,000	4,000
Week so far	18,895	312	9,355	11,413
Week ago	20,153	264	8,818	11,563
Cor. time 1907	12,976	165	17,173	25,517
Cor. time 1906	16,169	168	9,128	25,977

Receipts for Nov. 5 were estimated at 8,000 cattle, 30,000 hogs, and 34,000 sheep, against actual arrivals of 2,182 cattle, 20,079 hogs, and 4,823 sheep for Thursday, Nov. 7, 1907.

STOCKYARD GOSSIP.

Bidding for steers bordered on the panicky and the clearance of the offerings was effected in much better time than on any previous day in months. Packers were principally responsible for a brisk and higher opening trade, and their aggressiveness was felt throughout the session. The support they gave to the class of stock salable at from $4.50@6.00 boosted values for such offerings as largely 40@50c higher than at the close last week, showing a much larger gain than made by the $7.15@7.90 heaves, which were not considered more than 15@20c higher than a week ago.

Light roasting pigs, weighing 20 to 28 lbs, were wanted by the packers and sold up to $5.50. Swift & Co. being liberal buyers of this class of stock at that figure.

"Billy" Kane, sheep buyer for Hammond, paid $6.25 for 80 prime native lambs late in the day that price topping the market. A few loads of Utah range lambs sold at from $5.65@5.75, but most of the rangers received were so poor in flesh that they had to sell to the feeders.

ON THE BOARD OF TRADE.

Sharply higher prices for hogs on the hoof at the yards were mainly responsible for a good upturn in provisions early in the session, but realizing by scattered holders caused some reaction. Last quotations represented an advance of about 5@40c for pork, 5c higher to 5c lower for lard, and unchanged to 2½c higher for ribs. The coffee spots witnessed fair buying by outside interests and some of the smaller western packers. General trade was only moderately active at best. The western run of swine for two days was 117,300, against 119,300 the corresponding period last year. Shipments of meats hence for forty-eight hours were 6,477,113 lbs, compared to 24,749,597 lbs the like time last year; lard, 2,098,269 lbs, against 2,519,896 lbs the similar time in 1907. Liverpool quoted bacon and hams unchanged and lard firmer. Estimated local hog receipts for today were 38,000.

MESS PORK.

	Open.	High.	Low.	Closing Nov. 4.	Nov. 2.
Dec	15.15	15.17	14.70	14.90	14.85
Jan	16.20	16.22	15.75	15.95	15.92½
May	16.25	16.25	16.05	16.05	16.00

LARD.

Nov	....	....	....	9.45	9.42
Dec	9.55	9.55	9.40	9.42	9.42
May	9.82½	9.85½	9.67½	9.67½	9.62½

SHORT RIBS.

Jan	8.62	8.60	8.50	8.50	8.50
May	8.70	8.70	8.60	8.60	8.60

HOG PRODUCTS—Firm. Cash lots, mess pork, $14.87½@15.00; lard, 9.40¼; and short ribs, $8.50@8.12½, according to weight and age.

BEEF PRODUCTS—Quiet and steady; prices quotable as follows: Beef hams, $24.00@24.50; extra mess beef, $11.00@11.50; plate beef, $13.00@14.00. Extra India mess beef, $14.00@15.00. Tallow steady at 7¼@7¼c for edible, 6¼@6¾c for prime packers' 5¾@6c for No. 1 do, and 4¾@5c for No. 2 do, 5¼@ 5¾c for No. 1 renderers, 6¼@6¾c for choice country, and 6@6¼c for No. 2 do. Oleostearine in fair demand and quotably steady at 10¾@10¼c. Oleo oil quiet at 12¼@12c for extra.

GREASE—Quiet and steady at 4¾@4¾c for brown, 4¾@4¾c for yellow, 4¾@4¼c for house, 5¼@5¾c for B white, 5¾@6c for A white, and 6¼ @6¼c for choice white.

COOPERAGE—Steady. Ash pork brls, 90@92½c; cash pork brls, $1.02½@1.05; and lard tcs, $1.12½@ 1.12¾.

VEALS.

Coarse	5@7c	30 lbs	8@9c
Medium	8@10c	80@150 lbs	10@11c
100@160 lbs	11@12c		

SOUTH WATER STREET BEEF PRICES.

	No. 1.	No. 2.	No. 3.
Ribs	10¾	10¼	9¾
Loins	12¾	12¼	11¾
Rounds	7¾	7¼	6¾
Chucks	6	5¾	5¼
Plates	4	3¾	3½

Live Stock Markets Elsewhere.

NEW YORK, Nov. 4.—BEEVES—Receipts, 2,285; steers firm and 15@25c higher on light supply; bulls steady to strong; thin cows 10c lower, others steady to firm; choice fat do higher; steers, $4.00@ 6.00; cows and stags, $2.00@5.25; bulls, $2.00@4.00; oxen, $3.00@4.50; best steers firm; native steers, 7@10¾c per lb; Texas beef, 5½@7c. Latest cables from Liverpool and London quoted live cattle selling at 12@12¾c per lb, dressed weight; refrigerator beef steady at 11@11¾c per lb. Exports, 2,300 quarters of beef. CALVES—Receipts, 2,250; veals slow; barnyard calves and western lower; one car unsold; veals, $5.00@6.00; barnyard calves, $2.00@ 3.50; fed calves, $3.75@4.50. SHEEP AND LAMBS —Receipts, 13,600; sheep steady to firm; lambs 25c@50c higher; sheep, $2.50@4.25; culls, $1.50@2.25; lambs, $6.00@6.90; culls, $5.25@6.00. HOGS—Receipts, 8,733; firmer at $5.75@6.00.

KANSAS CITY, Mo., Nov. 4.—CATTLE—Receipts, 9,500, including 300 southerns; market for best steers steady to 10c lower; others strong. Choice export and dressed beef steers, $6.00@7.50; fair to good, $4.00@6.00; western steers, $3.40@ 4.50; stockers and feeders, $2.75@4.50; southern steers, $2.90@4.50; southern cows, $2.00@3.20; native cows, $2.00@4.50; native heifers, $3.00@5.50; bulls, $2.50@3.50; calves, $3.75@7.50. HOGS— Receipts, 12,000; 5c higher to 5c lower; bulk, $6.15; bulk, $5.70@6.10; heavy, $6.00@6.15; packers and butchers, $5.90@6.15; light, $5.60@6.00; pigs, $3.00@5.35. SHEEP—Receipts, 8,000. Strong and active. Lambs, $4.60@5.70; ewes and yearlings, $3.75@4.60; western yearlings, $3.90@4.00; wethers, sheep, $3.40@4.25; stockers and feeders, $2.50@4.00.

SIOUX CITY, Ia., Nov. 4.—[Special.]—CATTLE —Receipts, 1,600. Steady. Beeves, $4.00@7.00; range beef, $4.00@5.60; range cows, $3.00@4.00; native cows, $2.75@4.00; canners, $2.00@2.50; bulls, $2.00@3.00; bulls, $2.00@3.50; feeders, $3.60@4.50; yearlings, $3.00@3.50; stockers, $2.50@3.00; heifers, $2.50@3.75. HOGS—Receipts, 4,900. 10c higher, $6.70@6.00; bulk, $5.80@5.85. SHEEP—Receipts, 100. Strong.

ST. LOUIS, Mo., Nov. 4.—CATTLE—Receipts, 5,200, including 1,800 Texans; steady to 10c higher. Native shipping and export steers, $4.00@7.75; dressed beef and butcher steers, $2.75@6.75; steers under 1,000 lbs, $3.00@6.75; stockers and feeders, $2.00@4.00; cows and heifers, $2.00@5.25; canners, $2.00@3.25; bulls, $2.75@4.60; calves, $4.00@7.00; Texas and Indian steers, $2.75@5.75; cows and heifers, $1.50@4.00. HOGS—Receipts, 8,800. 10c@ 15c higher. Pigs and lights, $5.00@5.75; packers, $5.85@6.00; butchers and heavy, $5.90@6.25. SHEEP—Receipts, 2,600. 10@15c higher. Native muttons, $4.25@4.50; lambs, $5.75@6.10; culls and bucks, $3.00@4.25; stockers, $2.50@4.00.

SOUTH OMAHA, Neb., Nov. 4.—CATTLE—Receipts, 3,400; strong to 10c higher; native steers, $4.00@6.35; cows and heifers, $3.00@4.15; western steers, $3.00@5.40; Texas steers, $3.00@4.35; range cows and heifers, $2.50@3.65; canners, $1.75@2.50; stockers and feeders, $2.75@4.60; calves, $3.00@ 5.75; bulls and stags, $2.25@3.25. HOGS—Receipts, 7,600; 5@10c higher; heavy, $5.90@6.05; mixed, $5.85@5.90; light, $5.70@5.80; pigs, $3.50@5.25; bulk, $5.85@6.05. SHEEP—Receipts, 5,000; 10c higher; yearlings, $4.25@4.65; wethers, $3.80@4.40; ewes, $3.25@4.00; lambs, $6.25@6.75.

BUFFALO, N. Y., Nov. 4.—[Special.]—CATTLE —Receipts, 150; trade quiet and steady. VEALS— Receipts, 300; active, steady; $4.25@8.50. SHEEP AND LAMBS—Receipts, 4,400; active, 25c higher; lambs, $4.25@5.80; sheep, $2.00@4.00. HOGS— Receipts, 5,600; active, 10c higher; Yorkers, $6.25 @6.35; pigs, $6.50@6.60; heavies, $6.10@6.20; roughs, $5.00@5.25.

Hides and Wool.

CHICAGO, Nov. 4.—HIDES—Demand was of good volume and values held steady. Quotations:

	Per lb.		Per lb.
Light green and salted, full cured	10@10¼c	Kip No. 2	9¼c
Damaged green, salted	9@9¼c	Dry flint	14c
Green No. 1	11½@	Dry calf	21c
Salted bull hides, damaged	7c	No. 2 dry salted and skins	10c
No. 1 calf, damaged	11@12¼c	Horse hides— Pony hides, each	$1.50
Kip No. 1	10c	No. 2	$3.00
		No. 2	$2.00@3.00

NEW YORK, Nov. 4.—HIDES—Firm. LEATHER—Quiet.

CHICAGO, Nov. 4.—WOOL—Merchants were well supplied with orders and all offerings of staple wools were in active request at firm prices. Quotations:

Tub washed— Choice medium	28@30c	Coarse	15@17c
Average	24@26c	Idaho and Oregon— Fine	15@16c
Coarse	24@26c	Fine medium or half blood	16@17c
Burry, dingy, etc.	16@18c	Coarse	14@16c
Unwashed— from all bright wool sections—		Dakota, Kansas and Nebraska—	
Fine delaine	19@21c	Fine	14@16c
Fine clothing, light	16@18c	Fine medium or half blood	17@19c
Fine heavy	16@18c	Medium or ¼@¾ blood	17@20c
Fine medium or half blood	21@23c	Coarse	16@18c
Medium or ¼@¾ blood	21@23c	Wyoming and Utah— Fine medium or half blood	16@17c
Low combing	17@21c	Colorado, Nevada, and Washington—	
Braid	17@19c	Fine heavy	10@12c
Semi-bright wools from north and northwestern Iowa, Minnesota, and other sections—		Fine medium or half blood	14@16c
Fine heavy	12@14c	Medium or ¼@¾ blood	16@18c
Fine light	14@16c		
Fine medium or half blood	17@18c		

ST. LOUIS, Mo., Nov. 4.—WOOL—Firm; medium grades combing and clothing, 17@20c; light fine, 16@16½c; heavy fine, 11@12c; tub washed, 20@27c.

Chicago Horse Market.

With the auction sales suspended and all transactions on a retail basis equine trade was confined to the executing of a few local orders calling for draffters and general purpose class. The contracted outlet was offset by sharply reduced receipts and values held practically unchanged from a week ago. Local traders looked for a much better trade next week, and this kept them from doing any damaging price cutting. General range of prices made

Metals.

NEW YORK, Nov. 4.—TIN—The London market was higher than Monday, with spot cash £137 15s and futures at £139 2s 6d. The market was firm and higher also at the close. COPPER—The London market was lower, spot not quoted at £62 1s 3d and futures at £62 5s. The local market was firm, especially, however, the market was firm, with a strong advancing tendency. Lake is quoted at $13.12½@13.25, electrolytic at $13.62½@13.87½, casting at $13.87½@13.62½. LEAD—Closed at £13 5s in London. The local market was firm and unchanged at $4.35@4.40. SPELTER—Closed at £20 in London, but was firm and higher locally at $4.90@4.95. IRON—Standard foundry, closed at 47s 9d in London and Cleveland warrants at 48s 9d. Locally the market was quiet and firm. No. 1 foundry northern, $16.50@17.22; No. 2 northern, $16.75; No. 1 southern and No. 1 southern coke, $17.50@17.25.

ST. LOUIS, Mo., Nov. 4.—LEAD—Higher, $4.35@4.40. SPELTER—Higher, $4.85.

Whisky.

CHICAGO, Nov. 4.—WHISKY—Steady at $1.27 on basis of $1.37 for finished goods.

PEORIA, Ill., Nov. 4.—WHISKY—$1.27½.

1st

Your Savings

deposited in this bank during the first five business days of November will bear 3% interest per annum from November first.

FIRST TRUST AND SAVINGS BANK

Ground Floor

First National Bank Bldg.

N.W. Cor. Dearborn and Monroe Sts.

To Investors

How to get a home by monthly or cash payment and also get from 6% to 18% in dividends additional on your investment. This is the greatest bargain since the panic. Send 4c in stamps for booklet with full information.

CLINTON RIVER LAND COMPANY,

2717 Collingwood-av., Toledo, Ohio

Illinois Trust & Savings Bank

Chicago

La Salle Street and Jackson Boulevard

Capital and Surplus

$13,200,000.00

This Bank

Is the largest Savings Bank in Chicago.

Orders executed on all exchanges over direct private wires for Stocks and Bonds

HORNBLOWER & WEEKS

Entire 3d floor, 152 Monroe St.

REALTY MEN GLAD TAFT WON

Members of Board Expect Four Years of Prosperity.

GRAPPLE WITH NEW WORK.

Committee Named to Take Up New "Skyscrapers Ordinance."

There was an echo of the election at yesterday's meeting of the real estate board when President Getchell said at the opening of the meeting:

"I judge from the faces of those present that the result of yesterday's election was entirely satisfactory. I am among the many who believe that Mr. Taft's election means four years of unprecedented prosperity for the country."

The most important action taken at the meeting was the appointment of a special committee of five to report upon the ordinance now before the building committee of the city council limiting the height of buildings to 260 feet instead of 200 feet, under the present ordinance.

The matter came before the board in the way of a communication from N. W. MacChesney, the attorney of the board, and in the discussion of the subject it was referred to as a matter of the utmost importance to the downtown property interests.

Asks for Fair Play.

George Birkhoff Jr. said that personally he was opposed to the present ordinance limiting it to 260 feet, declaring that if buildings of this height abounded everywhere most undesirable conditions would be created. He stated that he had been informed that not over 15 per cent of the property in the downtown district was covered with these high buildings, so that it was not too late now to put in force reasonable restrictions in this regard.

He said that the Building Manager association members were of the opinion that the proposed ordinance was not desirable, on the ground that a twelve story building was not high enough to get adequate returns from the high priced land in this district.

Objections were also raised against it, he said, on the ground that it manifestly was unfair to have allowed some property owners to improve with these high buildings and then to prevent others, but he thought reasonable restrictions were necessary. He said that if any property owner now had plans for twenty or twenty-two story buildings it was not likely the city administration would do anything to block such improvements.

Predicts Loop Improvement.

Marvin A. Farr, chairman of the committee which is investigating the subject of trade on the elevated roads in the loop district, reported that the loop management had submitted conditions were not what they should be and expressed the opinion that some improvement was likely to be accomplished before long.

Mr. MacChesney called the attention of the board to legislation likely to come up at Springfield this winter in connection with which he mentioned the feeding of school children, which had been referred to the committee on schools for investigation. Such an ordinance, he said, would mean a large expenditure of public money and would be a more radical step than the furnishing of free text books.

Resolutions introduced by R. D. Hill that the board approve the Michigan Avenue Improvement association's plan for a surface boulevard link was referred to the boulevard committee.

President Getchell appointed the following committee to nominate a ticket to be voted for at the approaching annual election of the board: Robert E. Ismond, Henry J. Knott, C. S. Ennis, B. R. De Young, and Joseph Donnersberger.

First Private Sales in Zion.

What are said to be the first private sales of lots in Zion City were recorded yesterday, two purchases just closed by Manning Field & Co. One includes the block at the southwest corner of Sheridan road and Twenty-seventh street, which will be improved with a bank building to be occupied by the First State bank of Zion City. The other comprises the northeast corner of the same street, which will be improved with a store building.

Record was made during the day of the sale by the heirs of John E. Geohegan to Joseph H. Fisher of the property at 47-49 Fifth avenue, 38x80 feet, with four story brick building, for $60,000.

Cronin & O'Connor report the sale of 597 feet in Lexington avenue between Sixty-sixth and Sixty-seventh streets for the Catholic bishop to John R. Lyman for $22,500. Mr. Lyman is to build twenty-two story brick residences on the property.

Real Estate Transfers.

ROGERS PARK.

Ryan-av., 100 s of Perry-st., e f, 100x150, Nov. 3 [Charles H. Gates to C. H. Thompson] 5,500

LAKE VIEW.

Roma-av., s w cor Kenmore, n f, 90x125, m. e. l. incumb. $30,000, Sept. 10 [Thomas Foglesang to Anna F. Williams and Catherine M. Williams] 1

Cuyler-st., s w cor Newport-av., e f, 100x150, Oct. 29 [Hans Henderson to Frieda J. Casey] 1

Roscoe-av., 100 w of Wayne, n f, 80x184, Nov. 2 [F. J. Casey to Inger Benson-st., s w cor Peterson, e f, 31x125, incumb. $18,000, Sept. 22 [Arthur Johnson to Gunth H. Bracey] 25,000

Hollywood-av., 58 w of Wayne, n f, 80x184, incumb. $8,000, Nov. 2 [A. A. Rosenstein to Margaret Kidder] 6,500

Ingolis-av., 95 n of Wilson, w f, 50x150, Nov. 3 [Walter to Minnie Mayer] 15,000

Ridge-av., s w cor W. Ravenswood Park, e f, 50x125, Oct. 22 [N. Wetzel Jr. to Rudolph] 1

Sheridan-av., 341 w of Halsted-st., n f, 30x139, incumb. $6,000, Oct. 16 [D. Duff to Mary Wirth] 8,000

Sheridan-av., s w of Southport, e f, 25x125, Oct. 29 [F. V. Perry to Johanna Nelson] 7,800

Wayne-av., 107.5 w of Sheridan-rd., n f, 30x100, Nov. 3 [Bert H. Badgley to C. Edward Brady] 3,800

Wilson-av., 75 w of Herndon, n f, 25x125, incumb. $2,000, Oct. 30 [E. M. Grady to Augusta Johnson] 3,800

JEFFERSON.

Carlton-av., 26 w of Spaulding, s f, 25x124, incumb. $1,500, Oct. 30 [H. B. Packer to Christian Goodmann] 4,500

Drake-av., n w cor N. 41st-st., n f, 30x100, incumb. $2,000, Jan. 25, 1904 [S. S. Lippincott to Josephine E. Young and R. De Young 1-3] 4,500

Drake-av., 182 n of Byron-st., e f, 200x125, Oct. 24 [I. M. Cobe to George M. Tripp] 5,600

NORTH TOWN.

Clark-st., 120 w of Clark-st., n f, 26x121, Oct. 28 [Leland C. Huntley et al. to Josepha F. Mathony] 7,500

Clark-st., 204 n of Wisconsin-st., w f, 20x100, Oct. 28 [Maria Scheer to Mary I. Scheer, wife of Daniel J. Miller] 20,750

Clark-st., 76 w of Seneca, s f, 20x100, Oct. 26 [Maria Scheer to Jennie Collins] 6,000

Clybourn-st., 100 e of Wrightwood-av., s f, 25x125, Nov. 2 [Edgar A. Bussell to Moody Bible Institute] 4,500

Clybourn-st., 97 n of Wisconsin, w f, 20x125, Oct. 28 [Maria Scheer to Frank X. and Anna Forester] 4,250

Crilly-court-blvd., 36 s of Erie-st., w f, 36x100, Oct. 12 [A. P. Williams to Henry Hall] 1

Dearborn-st., 1st 37th and 38th, s f, 115x47, incumb. $6,000 assumed, Sept. 5 [C. E. Wymore, Neb., to A. F. Estes of Washington] 16,500

Division-st., 2242, e f, 25x114, Oct. 16 [Lacey to Henry H. Parrott] 10,000

Division-st., 2242, e f, 25x114, Oct. 27 [A. W. Green et al., by M. in C. to C. Wheeler] 8,370

Division-st., 15 and 17, w f, 30.67x74½, 2 5 years, 5 per cent [Mrs. Kate H. Brown to Northern Trust Co] 30,000

Division-st., 19 w of Hermitage, s f, 20x100, incumb. $12,000, assumed, Feb. 28, 1907 [Frank S. Pagin to Elvy W. Clement and Zoe] 1

Division-st., March 25, 1907 [Elvy W. Clement to Brookline, Mass., to Walter H. Wyman] 1

Dickens-av., 97 w of Halsted-st., n f, 50x90, Jan. 6, 1906, to John E. Geohegan to Jos. H. Fisher] 60,000

Division

SITUATIONS WANTED—FEMALE.

Miscellaneous.

Demonstrator and Saleslady Wants Work in Chicago.

Four solid years of experience in Kansas City and on the road demonstrating toilet articles and food products for houses of international reputation; has standing offers in other cities, but prefers Chicago; former employers commend her natural selling ability and energy; first class references; neat and attractive; stylish dresser; refined, well educated; entirely above the average. If you are looking for that kind address B 862, Tribune.

SITUATION WANTED — I WOULD LIKE A place where I could go home nights; I am not experience but willing to learn; I would like to work in some little store or I would like to wait on table as waitress. MRS. ANNA FISCHER, 2590 Byron-st., Dunning, Ill.

SITUATION WANTED—YOUNG WOMAN AS manager's assistant; in advertising or mail order; has practical experience in handling force, systematizing, and keeping clear and concise statistics; not afraid of work. Address W 686, Tribune.

SITUATION WANTED—POSITION AS COMpanion to young person over seven (7) or female adult of normal condition mentally; best of references given; reference required in exchange. Address W 811, Tribune.

Employment Agencies.

SITUATION WANTED—AS COOK, LAUNDRESS, nurse, chambermaid and governess. Scand.-Am. Empl. Office, 69 Dearborn-st. Central 3806.

WANTED—MALE HELP.

Bookkeepers and Clerks.

A GOOD, CLEAN CUT YOUNG MAN FOR EXTRA work Saturday afternoon in high grade men's shoe department; must have references. Address S F 415, Tribune.

BOOKKEEPER—EXPERIENCED; FOR STOCK brokerage business; state experience, references, and salary. Address B 407, Tribune.

BOOKKEEPER—INVOICE CLERK—$12 $14; IN small wholesale store. Address C 496, Tribune.

CLERK—HARDWARE; EXPERIENCED; REFerence in letter as to honesty and ability from last employer; salary $12; must live on South Side. Address C 312, Tribune.

CLERK—BRIGHT, NEAT APPEARING YOUNG man, about 20, high school education and good penmas. in large mfg. concern's office. Address S F 368, Tribune.

COLLECTION MAN—EXPERIENCED IN HANDLING VOLUME OF RETAIL ACCOUNTS; AN EXCELLENT OPPORTUNITY FOR A GOOD CORRESPONDENT AND PERSON FAMILIAR WITH FOLLOW-UP SYSTEM. APPLY AT CREDIT OFFICE, MAIN FLOOR, SOUTH END. ROTHSCHILD & COMPANY, STATE AND VAN BUREN-STS.

EXPERIENCED GROCERY clerks wanted—Good salary; permanent positions. MONTGOMERY WARD & CO., 120 Michigan-av.

FIRST CLASS MAN AS CASHIER AND ASST. OFFICE MANAGER; KNOWLEDGE BOOKkeeping essential; position requires man who is thoroughly expert, capable man who is willing to work hard; state full particulars; high salary to right man. FREIGHT RATE CLERK—WITH AT LEAST 4 years' experience. Call or write. BEARS, ROEBUCK & CO.

GROCERY CLERK—DESERMAN & WOLF, 1204 Lawn Ridge-av.

MAN; BRIGHT, ACTIVE, WHO HAS HAD EXperience as clerk in large cookyard; others please not answer; state experience and references; must be able to bond. Address C 426, Tribune.

MAN—EXPERIENCED; TO ASSIST ASSISTANT TO AUditor of disbursements for large corporation; state qualifications, etc. Address C 426, Tribune.

RECHECKERS; THOROUGHLY EXPERIenced in rechecking and verifying general merchandise. Apply 8:00 to 10:00 a. m. SEARS, ROEBUCK & CO.

STOCK CLERK—EXPERIENCED; FOR LACE curtains and draperies; none other need apply. STYERS, 230 Wabash-av.

YOUNG MAN—17 TO 20, STENOGRAPHIC AND office education, except in own handwriting, with full particulars; give salary wanted. Address C 423, Tribune.

YOUNG MAN FOR GROCERY AND MARKET to solicit orders. Apply 4546 Clark-st.

Billing Clerks.

BILL CLERK—MALE; BRIGHT; OLIVER OPerator; must be quick and accurate at figures and have good education; one with experience in wholesale clothing preferred; good opportunity. Address S H 472, Tribune.

Salesmen. Solicitors. Etc.

A LARGE WHOLESALE TAILORING HOUSE with a very extensively advertised line wants salesmen to work on a new account; no experience; exp. in this or other men's wear lines necessary; must be well acquainted with trade in towns of $1,500 and up; state your exp. Address X H 509, Tribune.

WANTED—FIVE FIRST CLASS CLOTHING salesmen; experienced in special and salvage sales; good commission and selling charge to right men; state experience; submit references. Address

PHILADELPHIA AMERICAN SPECIAL SALES CO., ATLANTA, GA.

TAILOR-TO-THE-TRADE HOUSE MAKING A line that can be sold direct to the consumer has an opening for a hustling traveling man; one with experience and can control a good trade; a fine opportunity with an A1 house; experience, and territory. Address P L 467, Tribune.

FIRST CLASS SALESMEN WANTED—OF GOOD APPEARANCE AND ADDRESS; ACCUSTOMED TO DEALING WITH BUSINESS MEN; SATISFACTORY REFERENCES REQUIRED. EXCELLENT PROPOSITION FOR RIGHT MAN. CALL 790 OLD COLONY BLDG.

WANTED—A PRINTING SALESMAN FOR JOB printing office handling large work of the finer grade; must be experienced and successful; write giving qualifications and experience; your confidence respected; a good opening for the right man. Address S H 505, Tribune.

REAL CANVASSERS IN CHICAGO AND EVERY gas town for Kost's Instantaneous Gas Jet Heater, the hottest seller yet. Price $1.50. Sample sent prepaid; a dozen and up. Address Kohler Die and Specialty Co., 200 W. Washington-st.

WANTED—ROAD SALESMEN MAKING LARGE towns west of Pittsburg to sell table linens, towels, linen crash, etc.; to handle side line; good commission. Eyster Linen Co., 186 Jackson, Chicago.

SALESMAN—WE WANT A MAN ABOUT 34 years old, one with experience in salesmanship preferred, for special work in Chicago; salary; permanent; state experience. Address C 507, Tribune.

WANTED—MEN AND WOMEN CANVASSERS; best household necessity on market; just out; profits $5 to $20 per day. Call 9 to 10 a. m. only. Apply 1 to 5:30. Illinois Bronze Powder Co., 173 S. Randolph-st.

WANT SALESMAN IN EVERY SENSE OF the word; you know the kind I mean; our proposition is absolutely new; good for $5,000 to $10,000 a year. Phone Har. 5440 or address A 129, Tribune.

WANTED—SALESMAN WHO COMMANDS trade and has the acquaintance to sell line of tea, coffee and spices to grocers; unrivalled for a well established trade on the North Side. Apply, giving age and references, C 470, Tribune.

WE WANT A FEW SALESMEN TO WORK OUT of Indianapolis; permanency to industrious man; exceptional opportunity for right men; salary. RAND, McNALLY & COMPANY, 160 Adams-st., Chicago.

SPECIALTY SALESMEN TO CARRY A HIGH class side line in all territory outside of Kansas, Iowa, Oklahoma, and Illinois. Holabird Mfg. Co., 2500 W. 37th-st.

SALESMAN—REED'S MODERN ELOQUENCE; enjoying a successful sale on entirely new plan by new company; chance to make big money quick. Address Eloquence Co., 1170 Old Colony Bldg.

WANTED—TRAVELING SALESMEN; THOSE acquainted with the brewery and water bottling trade preferred; state experience and salary wanted. Address C 365, Tribune.

WANTED—SPECIALTY SALESMAN TO SELL food products, hotel, buffet and restaurant trade in city of Chicago. Call Mr. E. J. Childs, Columbia Conserve Co., 228 E. Kinzie-st., Chicago, Ill.

SALES AGENTS—EARN BIG COMMISSIONS selling goods wonderful; write Sunset Nurseries, Rochester, N. Y.

CANVASSERS WANTED TO SELL THE GOLDattachment; sells quick for 10 cts. Union Pen Co., Leominster, Mass.

WANTED—TWO SALESMEN OF EXPERIENCE and ability to handle best selling high grade proposition on the market; leads furnished; references required. Address S F 506, Tribune.

I WANT SEVERAL GOOD HOUSE TO HOUSE canvassers of good address to travel; manage crews, at once. HARRY GROTH, Van Buren Hotel, Room 207.

SOLICITORS OF GOOD ADDRESS, IN CITY and suburbs, for new educational work on installments. Unusual opportunity. R. S. WOOD-MAN & CO., ROOM 909, 159 LA SALLE-ST.

WANTED—AN ADVERTISING SOLICITOR; strictly commission; high class fifteen year old journal; must be able to handle big people; state experience. Address A 384, Tribune.

SALESMEN—TO SELL PROFITABLE POSItions and goods; the best of all the good. Educational Aid Co., 1 Madison-st.

MAN—WANT LIVE ADVERTISING MAN; can make $100 weekly if you know how to get business. Call today. 175 Dearborn. Room 600.

WANTED—BRIGHT YOUNG PRINTING SOlicitor with good small trade joint act. or salary and com. Address C 432, Tribune.

WANTED—SALESMEN TO CALL UPON LOCAL cigar dealers; Jewish preferred. Address B 417, Tribune.

SALESMAN WANTED—FOR NEW ELECTRIC signs; good proposition to man able to make good. Others should not apply. Address C 420, Tribune.

SALESMAN WANTED—RELIABLE, ENERgetic man of good address. Address B 410, Tribune.

WANTED — SOLICITOR FOR ADVERTISING and job printing; also good circulation man. Apply Interlake Star Office, 1st floor.

STOCK AND BOND SALESMAN—WITH GOOD clientele; open for good proposition; references exchanged. Address S 477, Tribune.

WANTED—BRIGHT YOUNG MAN, WITH SOME experience, to solicit outdoor advertising. Apply 497 Lincoln-av.

WANTED—197 CLASS SOLICITORS; SPECIAL work; state age and references; excellent opportunity for good men. Room 503, 130 Dearborn.

WANTED—A1 SALESMEN TO HANDLE THE best Christmas seller on the market. 66 121 La Salle-st.

CITY SALESMAN—MAN OF GOOD ADDRESS; permanent; excellent opportunity to a diligent worker. See Salesmgr., 9 to 2, 619 Chemical Bldg.

BEST BROKERAGE AND RENEWAL CONtracts offered by the Hartford Life Ins Co H. B. JOHNSTON, Mgr., 1005 Hartford Bldg.

A1 SIDE LINE DIRECT FROM MANUFACTURers; dry goods, notion, or corset dept.; small; good commission. A. D. S. CO., 209 S. Dearborn.

SALESMEN WANTED TO CALLING ON GROcery, dept. stores; new novelty; used in all homes. R. 14, 164 Dearborn.

MEN AND WOMEN—TO SELL PHOTO TICKets; fine proposition; Sunderland, 44 E. Jackson.

WANTED—FURNISHING GOODS SALESMAN; reg. 137 E. Monroe-st.

WANTED—MALE HELP.

Salesmen. Solicitors. Etc.

SALESMEN WANTED—BY A large, nationally advertised wholesale tailoring house, to visit old established trade and appoint new dealers in Central and Eastern States and Texas; none but exp. men in this line need apply; write, stating full particulars; will be held strictly confidential. Address X H 554, Tribune.

EXPERIENCED SALESMEN,

With sales record call at once. Territory must be filled immediately; have permanent position to offer and will pay salary commensurate with ability; prefer men who can earn at least $3,000 per year. We sell the largest merchants.

GREAT NORTHERN MFG. CO., 147-153 5th-av., Chicago.

ROAD SALESMEN WANTED.

About six or seven clean cut salesmen of quality, and able to produce references and bond, can connect quickly with the biggest and best premium house in United States. Our line is recognized everywhere as the best. The premium has come to be regarded as the most sensible means of building up a business, therefore, it is a line with a great future for good men. Call in person if possible.

O'NEILL-JAMES CO.,

29 FIFTH-AV.

WANTED—SPECIALTY PREMIUM SALESMEN for our entirely new proposition. Old and established trade to call on, and a splendid opportunity for men of ability. Applicants must call personally. We advance expense money; salary and commissions, and give 2 days' introductions with an excellent salesman in our line.

THE ARETINO COMPANY, ROOM 705, 86 FIFTH-AV.

WANTED—DRESS GOODS SALESMEN; MUST BE A1; PERMANENT POSITIONS. APPLY READY FOR WORK, SUPT., 5TH FLOOR, 8:30 A. M. ROTHSCHILD & COMPANY, STATE AND VAN BUREN-STS.

AN EXPERIENCED, CLEAN, and forceful salesman can secure a good position where compensation will be measured according to your past record. Address S H 506, Tribune.

HILLMAN'S

Want first class capable hat salesman qualified to be head of department; steady position and good salary to the right party. Apply Supt.'s office, 4th floor.

STATE & WASHINGTON-STS.

WANTED—HIGH CLASS CALENDAR MEN ON 1909 contract; to sell our calendars, leather goods, business calendars, signs and exclusive map hangers and calendars. Best combined lines out. Illustrated booklet explains. Only a few samples. Only experienced men wanted. Write fully; state experience in first letter. THE KENYON CO., Des Moines, Iowa.

Boys.

BOY—WOULD YOU LIKE TO KNOW HOW lots of office boys, errand boys, messenger boys, all kinds of boys with "steady jobs" have doubled their wages? Would YOU like to increase YOURS? It's easy enough, and without interference with your present work, and the pay is good.

HERT LEVY, 321 W. 67th-st.

BOY—GOOD PENMAN; NEAT AND ATTENtive to business; over 16; character, habits and honesty above reproach; an opportunity for a live young man to get a start in commercial life. Write us a letter, giving full information, age, nationality, religion, education, etc. Address S F 419, Tribune.

BOY—BRIGHT, INTELLIGENT; 16 OR 17; FOR office work; state age and stock clerk; good writer. Address C 482, Tribune.

BOY—STRONG, 16 OR 17 YEARS OLD; REFERence required. Apply Thursday, 12 noon. LAFLIN & RAND POWDER CO., 224 Fifth-av.

BOY—16 YEARS OLD, TO DO WASHING IN laboratory. Address S F 414, Tribune.

OFFICE BOY—NEAT, BRIGHT, YOUNG; MUST be well recommended. Call 12:30. EDW. C. WALLER, JR., 167 La Salle-st.

STOCK BOY—ABOUT 18 YEARS OF AGE; MUST have good references. HART, SCHAFFNER & MARX, Van Buren and Market-sts.

Trades.

AN EXPERIENCED NOODLE, SPAGHETTI, and macaroni maker—REISER & COMPANY, 58 So. Water-st., Chicago.

APPRENTICE ON FONT PRESSES. SMITH, 18 S. Green-st.

BLACKSMITH AND GENERAL MACHINIST—Experienced man; one that can scheme out new ideas; must own the cost of transferring; state refs. in letter. Address O D 479, Tribune.

COAT MAKERS—3; STEADY WORK. INQUIRE COMBE-WOLF CLOTHING CO., 203 5th-av.

CUTTER ON LADIES' SUITS. APPLY 1ST floor, CHAS. A. STEVENS & BRO., 111 State-st.

DRAFTSMEN—TWO EXPERIENCED IN ORnamental iron work; state age, salary expected, and experience. Address The Herzog Iron Works, St. Paul, Minn.

DYER — EXPERT, ON PRIMARY COLORS. Room 1, 228 La Salle-st.

ENGINEER—CHICAGO LICENSE, TO RUN EXcavating machine engine. Apply Room 609 Railway Exchange Bldg.

ENGRAVERS — JEWELRY. APPLY READY FOR WORK. SUPT., 9TH FLOOR, 8:30 A. M. ROTHSCHILD & COMPANY, STATE AND VAN BUREN-STS.

EXPERIENCED BUSHELMEN WANTED—FOR MEN'S CLOTHING. APPLY SUPT.'S OFFICE, 9TH FLOOR. CARSON PIRIE SCOTT & CO., STATE AND MADISON-STS.

FIRST-CLASS LADIES' tailors wanted. Apply Tailoring Section, ninth floor, south room. MARSHALL FIELD & CO., Retail.

JOB AND BOOK COMPOSITORS—COMPETENT, nonunion; references required; steady position. Address Democrat Print and Litho. Co., Little Rock, Ark.

LINOTYPE OPERATOR—NONUNION; STEADY work; man or woman; good wages. 232 S. 40th.

MACHINE SHEET METAL WORK; MUST BE first class, no other need apply; ref. required. Instantaneous Water Heating Co., 158 S. Jefferson.

MONOTYPE KEYBOARD OPERATOR — EXP. Herbert O. Law Co., 121 Plymouth.

OPERATOR—MAN—ON NATIONAL MACHINE for leather sporting goods. E. C. COOK & BRO., 49 E. Lake-st.

OUTSIDE CUTTER — MUST HAVE EXPERIence and mend fine shoes. The Florsheim Shoe Co., Adams and Clinton-sts.

PAPER BOXES—FOREMAN IN PAPER CAN department; capable man, thoroughly understanding this class of work to go out of the city. Address, with full particulars, stating experience, references, wages desired, PAPER, 138 Sixth-av., New York.

PATTERN MAKER—AT ONCE; FIRST CLASS wood cutter and metal worker; steady work; good wages. Write, giving experience, wages expected, by whom employed, and recommendations confidential. Hodgson Malleable Iron Works, Hoopston, Ill.

PRESSMAN—FOR JOB PRESS; OPEN SHOP. ARDUCKLE BROS., 109 Michigan-av.

RE-ETCHERS — PHOTO-ENGRAVING COMpany wants two or three half tone re-etchers for black and white and process color work; steady situations for skilled men. Address 423 Mini-arcade, Philadelphia.

STOVE REPAIRERS AND BLACKERS—TWO. Apply 483 N. Water-st.

TAILOR—GOOD HELPER ON COATS; SWEDE preferred; steady work. 511 W. 63th-st.

TAILOR—ALL AROUND MAN; MUST BE GOOD tailor; steady work. 275 E. 87th-st.

TAILORS—A GOOD COATMAKER AT ONCE. MOOR & HARRINGTON, 441 E. 63d-st.

TAILORS — FINISHERS. FOR LADIES' clothes. H. SCHAFFER, 706 W. Madison-st.

TINNER—GOOD MAN FOR FURNACE AND general work; must be sober. H.V. DEVERAUX, Downer's Grove, Ill.

TURNER (WOOD)— 116 Erie-st.

WANTED—

First-class jewelry engraver; permanent position; salary, $30 per week. Address, with references,

GEO. T. BRODNAX, INC., 22 S. Main-st., Memphis, Tenn.

Coachmen, Teamsters, Chauffeurs, Etc.

WANTED—COMMISSION LAUNDRY DRIVERS for store south of Lake-av. or north of 63d-st.; good commission and absolutely fair treatment; Call Yards 829 or Central 1598. We will start you with horse and wagon and help you build up a route. Lake Michigan Laundry, 3500 S. Kedzie-av.

WANTED—MALE HELP.

Horse Servants.

HOUSEMAN—EXP.; SOME OUTSIDE WORK; suburbs; state references, age, and nationality. Address C 502, Tribune.

Janitors and Porters.

JANITOR—6 FLATS, NE. 61D AND ASHLAND-av.; will give flat for $13 and services. Phone Went. 2749.

PORTER — STEADY POSITION; GOOD PAY. MAURICE L. ROTHSCHILD, State and Jackson-blvd.

Agents.

SELLING AGENT—CHICAGO REPRESENTATIVE FOR LEADING NEW YORK FIRM MANUFACTURING HIGH GRADE LINE BOUDOIR RIBBON NOVELTIES, COMBINATION COAT AND CAP HOLDERS, DECORATED CELLULOID NURSERY PAPERS, ETC.; FOR RETAIL TRADE EXCLUSIVELY ON LIBERAL COMMISSION BASIS ONLY. NONE BUT THOSE CONSIDERED WITH HIGH LINE AND COMMANDING THE TRADE WILL BE CONSIDERED. ADDRESS, WITH FULL PARTICULARS, BOUDOIR & NURSERY, 35 W. 125TH-ST., NEW YORK CITY.

AGENTS WANTED — EARN $15 OR MORE weekly while establishing a permanent income for yourself; the best proposition for live and energetic men; experience unnecessary. A. E. BUNKER, Manager Continental Casualty Co., 1105 Fort Dearborn Bldg., 134 Monroe-st., Chicago.

MALE AND FEMALE AGENTS WANTED IN every town; article sells best paying article ever offered; sells in every house. 10c; cost $3 per 100; sample by mail, 10c. Cline Mfg. Co., 1239 Wabash-av., Chicago.

AGENTS—MAKE BIG MONEY SELLING THE new patent detachable pocket for ladies' underskirts. Send 10c for sample 25c pocket. Eureka Pocket Co., Majestic Bldg., Detroit, Mich.

MEN AND WOMEN MAKE BIG MONEY SELLing our household specialties; best repeat order getter on the market; write at once. Mack's Household Specialties, Robinson, Ill.

SALESMEN—FOR NEW MUSICAL INSTRUment on installments; money maker. 52, 128 S. Clark-st.

AGENTS WANTED—MEN AND WOMEN. SEND 25 cts. for sample. Good seller. 422 New York Life Building, Chicago.

CANVASSERS — AGENTS—NEW INVENTION; profitable seller. The Standard, 429 S. Paulina.

Stenographers.

YOUNG MAN — IN CORRESPONDENCE DEpartment of large manufacturing company, with college training and with good knowledge of stenography. Must be capable of doing good work on follow-up system. Excellent opportunity for ambitious person. Address P L 472, Tribune.

Miscellaneous.

AD WRITER AND ILLUSTRATOR — FIRST class, for special newspaper and magazine work; give experience and references. Address S A 495, Tribune.

BOARD MARKER — EXPERIENCED; FOR stock brokerage business; give references, experience, and salary expected. Address B 406, Tribune.

LIVE ADVERTISING MAN; ONE THAT KNOWS how to get business can make $100 weekly. Call 175 Dearborn, Room 609.

MALE OR FEMALE DETECTIVE—EXPERIenced; best refs. Address B 222, Tribune.

MAN—TO HANDLE STOCK IN SALVAGE DEpartment; must have a thorough knowledge of the business, especially fire insurance, and a training in an office like ours. We will pay a living salary and in time he will be allowed to participate in the profits of department. C. F. MARTIN & CO., STATE and 37TH-STS.

MAN WITH MECHANICAL EXPERIENCE; good connections; steady, lucrative position. FORSYTH, Rm. 808 Security Bldg., 188 Madison.

PACKERS (FREIGHT)—THOROUGHLY EXperienced men; steady work; good wages; liberal starting salary. Apply 8:00 to 10:00 a. m. SEARS ROEBUCK & CO.

PACKERS (EXPRESS)—EXPERIENCED, FOR packing and wrapping for express shipment. Apply 8:00 to 10:00 a. m. SEARS ROEBUCK & CO.

SHIPPING ROOM MAN—WITH HIGH SCHOOL education. Apply 8 to 10 a. m. SEARS ROEBUCK & CO.

WANTED—FOR U. S. ARMY: ABLE BODIED men, unmarried, between ages of 21 and 35; citizens of United States, of good character and temperate habits, who can speak, read, and write English. All branches of the service; rate of pay, $15 to $36 monthly, with board, clothing, baths, gymnasiums, schools, libraries, medicines and medical attendance free. Pay may be increased every four months. Application apply at Recruiting Station, 328 S. State-st., 100 E. Van Buren-st., 103 N. Clark-st., 53 W. Madison-st., 196 E. 63d-st., 3500 S. Halsted-st., 2359 State-st., 1210 Wabash-av., 590 S. Halsted-st., 2359 W. 63d-st., 2500 Archer-av., Chicago, Ill.; 9181 Commercial-av., South Chicago, Ill.

WANTED—TWO COLLECTORS OF GOOD APpearance and thoroughly reliable; MUST AGREED WITH THE CITY. APPLY CREDIT OFFICE, MAIN FLOOR, SOUTH END. ROTHSCHILD & COMPANY, STATE AND VAN BUREN-STS.

WANTED—IN CONNECTION WITH THE CONstruction of a concrete dam, a working assistant for a Coffer Dam Builder—one who can also work as a diver; he is not to work as diver for the company furnishes entire diving equipment. State experience and wages required. ARIZONA HORN POWER COMPANY, Shoshoni, Wyoming.

WANTED—ABLE BODIED MEN BETWEEN ages 19 and 35 for U. S. Marine Corps. Must be of good character. Excellent opportunity to see the world. Good pay. Clothing, rations, quarters, medical attendance free. Apply at 504 W. Harrison-st. Call 9 to 5.

YOUNG MAN—BY LARGE STEEL CONCERN; under 20; must be good figurer and writer; salary $40 per month; state experience. Address C 479, Tribune.

YOUNG MAN—TO FILL ORDERS, PACK, AND deliver goods; only those who can come well recommended. J. J. FISHBURN & SON, 40 Dearborn-st.

YOUNG MAN—WELL RECOMMENDED, TO assist in shipping room; wages moderate. CENTRAL TYPE FOUNDRY, 141 S. Clinton-st.

YOUNG MEN—TWO, TO TRAVEL ON PASSENger train. Truitt News Co., 11 E. Taylor-st., nr. State.

Free Typewriter Employment Bureau.

STENOGRAPHER—MALE. OLIVER OPERAtor; 2 years' experience; $60 to start; expert experience; not over 26 years old; clean cut personality; permanent position. $60-$65. Call immediately. The Oliver Typewriter Co., 47 Dearborn-st.

Employment Agencies.

THESE POSITIONS must be filled at once:

SALES MGR.—$3,000-$5,000; experienced.
SALES CORRESPONDENT—$1,500; follow up, etc.
OFFICE MGR.—$2,000; financial.
GENERAL BOOKKEEPER—$1,500, for R. R. in Wash.
AUDITOR—$1,500-$2,500; take charge of branch office for large auditing firm in state of Wash.
BOOKKEEPER—$1,200-$2,000; cereal or grain exp.
BOOKKEEPER—$1,040-$1,200; auditing exp.
SHIPPING CLERK—$1,200; Remington machine.
BILL CLERK—$520 up; Remington machine.
STENOG. AND BOOK'P'R—$720; good penman.
BOOKKEEPER—$1,200; exp. grain trade.
COLLECTOR—$720; dept. store exp.
LEDGERMAN—$720; good penman.
A SPEC. SALESMEN—$900; grocery or food products.
BILL CLERK—$750; discounts.
CREDITMAN—$1,200-$1,800; machinery.
ASST. SALES MGR.—$1,200-$1,500; fine fixtures.
CITY SALESMAN—$900-$1,200; cur.oms.
CITY SALESMAN—$1,200; familiar masonry and carpentry.
DRAFTSMAN—$1,000; familiar masonry and carpentry.
FERTILIZER SALESMAN—$1,500-$2,000.
CANDY SALESMAN—$1,200; exp. and com.
STENOGRAPHER—$780; credit dept.
STENOGRAPHER—$780; R. R.
STENOGRAPHER—$900; go to Montana.
CITY SALESMAN—$780; stationery.
BUREAU MEN'S CLOTHING HOUSE, 1107 Woman's Temple. 184 La Salle-st.

THE TRIBUNE ACCEPTS THE ADVERTISEments tendered by employment agencies which comply with the state law regulating the conduct of employment agencies.

THE LAW PROVIDES THAT A REGISTRATION FEE OF $2 MAY BE CHARGED. IT ALSO SAYS THAT IF A SITUATION IS NOT OBTAINED IN 30 DAYS THE FEE OF $2 MUST BE RETURNED, PROVIDED A CLAIM IS MADE WITHIN THIRTY DAYS AFTER EXPIRATION OF FIRST 30 DAYS.

THE TRIBUNE WILL BE GLAD TO HAVE INFORMATION ABOUT ANY EMPLOYMENT AGENCY WHICH IS NOT CONDUCTED ACCORDING TO THE STATE LAW.

ALL COMPETENT CHAUFFEURS SHOULD register with the Bureau of Registration of the Chicago Motor Club, 1306 Michigan-av. No employment fee charged.

Trade Schools.

LEARN TELEGRAPHEY AND RAILROAD STATion agent's work by mail or personal instruction. Pay as you can. Write for catalogue. NATIONAL CORRESPONDENCE SCHOOL OF RAILROADING, 2941 Michigan-av.

LEARN THE AUTOMOBILE BUSINESS AND make good wages; we teach repairing and driving. Day and evening classes. Full course, $25; investigate. Automobile Educational Institute, 819 Larrabee-st.

INDEPENDENT MOTOR COLLEGE, 1456 MICHIGAN-AV. ON AUTOMOBILE ROW. Instruction in automobile repairing and driving. L. E. GONZALEZ, Instructor.

LEARN BARBER TRADE — FEW WEEKS REquired; immediate positions; good wages while furnished. Call or write; particulars free. New Method Barber School, 97 W. Madison-st., Chicago.

LEARN WATCH JEWELRY; ENGRAVING; modeling, and chasing, diamond setting; day and eve. classes. Est. 1859. Good position assured. 1106 North Ride.

MEN—FOR BRAKEMEN AND FIREMEN ON railroads in this vicinity; positions guaranteed. RAILWAY ASSOCIATION, 121 La Salle-st., Room 53.

AUTOMOBILE SCHOOL— CHICAGO SCHOOL FOR MOTORING. C. EDWARDS, Instructor. 1456 Wabash-av. Phone Calumet 3284

STANDARD MOTOR COLLEGE, 1218-20 MICHIGAN-AV. AUTOMOBILE DRIVING, CARE, REPAIRS, INSTRUCTION, OPEN EVENINGS.

COYNE TRADE SCHOOL TEACHES PLUMBing, electricity and bricklaying; day and evening. Call or write 242 N. Ashland-av., Chicago.

AUTOMOBILE SCHOOLS OF AMERICA trained and placed 500 chauffeurs in '07. 1040 Michigan-av. GET BUSY. Calumet 1080.

LEARN WATCHMAKING AND ENGRAVING— Farm while learning. Book free. Chicago School of Watchmaking, Dept. M. Bush Temple.

ENGINEERING, DRAFTING, MATH. TAUGHT nights by experts. Write 1268 N. Mozart-st.

WANTED—MALE HELP.

Trade Schools.

SALESMEN WANTED—WE HAVE HUNDREDS of calls and place hundreds of our graduates with the best firms in the Union; many of them that formerly earned $25 to $60 a month now earn from $100 to $300 a month and expenses. You can do the same. If you want to get out of the rut and earn a good salary write for our free book, "Knight of the Grip," today. Address NATIONAL SALESMEN'S TRAINING ASSN., Dept. 449A, Monadnock Block, Chicago. Branches: New York, Kansas City, Minneapolis, San Francisco.

ACADEMY OF AUTOMOBILE ENGINEERING, 1439 MICHIGAN-AV.

Driving and repairing automobiles taught by practical instructors. The school that turns out expert chauffeurs. Ask the chauffeur who has taken our course. Day and evening classes.

WANTED—MEN TO LEARN BARBER TRADE; few weeks required; best paying work within the reach of poor man; can have shop with small capital; wages from $12 to $20 weekly; wonderful demand for barbers. Call or write Moler Barber College, 435 Wabash-av.

WANTED—FEMALE HELP.

Bookkeepers and Clerks.

EXPERIENCED GIRL TO DO ADDRESSING; must be able to address from Bradstreet's; no others need apply. Great Western Fixture Works, 126 5th-av.

YOUNG LADIES—BETWEEN the ages of 18 and 25, to fill vacancies in our various clerical divisions. Applicants must possess a good education and be able to write a plain, rapid hand. Call at once. MONTGOMERY WARD & CO., 120 Michigan-av.

Salespeople. Solicitors. Etc.

UNUSUALLY LIBERAL ARRANGEMENT will be made with competent saleslady who have successfully sold Stoddard's Lectures, Self-Culture, Real Romance of America, or other high grade books. Our proposition is NEW, is a great success, and will double your income. Permanent employment, with rapid managerial advancement to those who qualify; answers confidential. Address S C 484, Tribune.

WANTED—SEVERAL EDUCATED, REFINED, well dressed ladies, 20 to 30 years of age, to demonstrate food product in ladies' homes; permanent position; cheese help and can; names kept away. Apply after 1 p. m. SHIPPARD & STRASSHEIM CO., Wholesale Grocers, Randolph and Union-sts.

AMBITIOUS CAPABLE HIGH GRADE SALESWOMAN, PHYSICIAN OR NURSE PREFER. REFERENCES GOLD. ESTABLISHED BUSINESS HOUSE. Address S N 418, Tribune.

MR. LOEB, 289 DEARBORN-ST., HAS THE best proposition in the city for ladies; experience unnecessary. We train you. See us and know why other advertisements; you will come back.

WANTED—FEMALE SOLICITORS; GOOD PAYing proposition. United Distilling Co., 1701 Milwaukee-av.

SALESWOMEN WANTED—TO CALL ON GROcery, dept. stores; new novelty; used in all homes. R. 14, 164 Dearborn.

Domestics and Cooks.

COOK—$7, AND GENERAL MAID; GOOD place. 507 E. 42d-st., store.

GENERAL HOUSEWORK—GIRL OR MIDDLE aged lady to assist for an elderly couple. Apply to MRS. H. H. McKAY, 3601 Sheridan-road, Rogers Park.

GENERAL HOUSEWORK—EXPERIENCED girl; 2 in family; German, Swedish, or Norwegian preferred; references required. Apply 9:30 a.m. 3122 Michigan-av.

GENERAL HOUSEWORK—GIRL; FAMILY TWO and infant. MRS. KING, 1551 Montrose-av., Wilson av. station.

GENERAL GIRL—COMPETENT; SWEDISH OR German; good references; no washing. 4927 Lake-av.

GENERAL HOUSEWORK—COMPETENT GERman girl; must cook; no washing; family 4 adults. 1429 Ellis-av.

GENERAL HOUSEWORK—GIRL; NO LAUNdry work. 1997 Sheridan-road.

GENERAL HOUSEWORK — GIRL; SWEDISH; good cook; references. 7831 Sangamon-st.

GENERAL HOUSEWORK; GIRL IN FAMily of 4, at 351 East 58th-st. Hirsch Eisenbeisan.

GENERAL HOUSEWORK—EXP. GIRL; REFerences required. 5016 Grand-blvd., 2d Apt.

GENERAL GIRL—FOR SECOND WORK; $4. 4711 Woodlawn-av.

GENERAL HOUSEWORK—COMPETENT GIRL. 2326 Michigan-av.

GENERAL HOUSEWORK—COMPETENT GIRL; reference. 4837 Ingleside-av.

GENERAL HOUSEWORK—COMPETENT GIRL; 2 in family; good home; ref. 2419 Indiana-av.

GIRL—WHITE, FOR GENERAL HOUSEWORK. Must be good cook; no washing; wages; references. MRS. HUTCHINSON, 1530 Monroe-av. Phone Hyde Park 2774.

GIRL—FOR GENERAL HOUSEWORK; GERman preferred; good wages; reference required. 3 in family. 3 Ashland-blvd.

GIRL—FOR HOUSEWORK; TWO IN FAMILY; flat; 3 rooms; new; to go home nights. Call 1520 Wrightwood-av. Write reference.

GIRL—GOOD CLEAN GIRL; EXPERIENCED; mostly chamber work; $5 a week. 428 N. State-st.

GIRL—FOR GENERAL HOUSEWORK; 2 PERsons and child. 4240 Champlain-av., 3d apt.

GIRL—EXPERIENCED, FOR COOKING AND general housework. 5311 Wabash-av.

HOUSEWORK—GIRL; GENERAL HOUSEwork in a professor's family, 125 miles south of Chicago. Address MRS. W. A. NOYES, 1005 Davis-st., Evanston, Ill. Telephone. State age, experience, wages desired, and whether you are willing to do the washing.

HOUSEWORK—COLORED WOMAN, GENERAL housework; family; good room; must have references; wages $5. 6064 Kimbark-av.

HOUSEWORK—3550 VERNON-AV., GERMAN or Swedish woman for general housework. Telephone Douglas 2116.

HOUSEWORK—YOUNG GIRL FOR GENERAL hswk.; no washing; must sleep at home. 2d Apt., 1636 Fremont-av.

HOUSEWORK—GIRL, GENERAL HSWK.; small family; good home. Call between 12 and 2 p. m. H. B. SALMON, 2 Wabash-av.

HOUSEWORK—COMPETENT GIRL FOR GENeral hswk.; 2d girl kept. 3619 Ellis-av.

HOUSEWORK—GIRL FOR GENERAL HOUSEwork; go home nights. 5135 Indiana-av. 1st flat.

HOUSEWORK—COMPETENT GIRL FOR GENeral hswk. Prudential Bldg., 208 Jefferson-st.

WOMAN—FIRST CLASS, FOR GENERAL work, for 2 weeks; good wages. 1377 Sheridan-rd. Phone Edgewater 2035.

YOUNG GIRL—CAPABLE, TO ASSIST IN GENeral work. Address O D 469, Tribune.

Waitresses and Hotel Help.

CHAMBERMAID—GARDEN CITY HOTEL, 46 Sherman-st.

COOK—WOMAN IN A CAFE; WAGES $10 TO $12 per week. 611 Davis-st., Evanston, Ill.

WAITRESS—REMY'S CAFE, 90 NO. CLARK-st.

Housekeepers.

HOUSEKEEPER—GOOD; HOME FOR RIGHT party. Address, in English or German, S F 505, Tribune.

Nurses and Governesses.

GOVERNESS—TEACH ENGLISH; SALTILLO, Mexico. Address full particulars, salary, S J, Martin Lexington Hotel, cor. Michigan-av. and 26th-st., Chicago.

NURSE—FOR YOUNG BABY; POSITION IN Highland Park; good references required. Applicants please call 138 Lake-st.

VISITING GOVERNESS — FOR EVERY DAY, from 2 to 6; must be fluent in German. 6007 Grand-blvd. 2d apt.

Dressmakers and Seamstresses.

EXPERIENCED DESIGNers wanted—On embroidery and fancy work. Apply ninth floor, Superintendent's office. MARSHALL FIELD & CO., Retail.

EXPERIENCED DRAPERY SEWERS WANTED—IN OUR UPHOLSTERY WORKROOM. CARSON PIRIE SCOTT & CO., STATE AND MADISON-STS.

HAND SEWERS AND OPERATORS—ON LAdies' waists. Apply 8th floor. CHAS. A. STEVENS & BROS., 111 State-st.

BUSINESS PERSONALS.

FAT FOLKS!

weight; Double Chin, Bust, Abdomen. Reduced. Fatty Heart cured. Superior guarantee his treatment to be harmless in every particular; no starving; no fatiguing; no dieting from business, no discomfort. Dr. Snyder has the succesful treatment of obesity of 27 years and has the unqualified indorsement of the medical fraternity. A booklet telling it free. Call or write today.
O. W. SNYDER, M.D.,
39 STATE-ST., CHICAGO.

rs. Stover's Hat Shop.
BRING YOUR OLD HAT.
1433 MASONIC TEMPLE.
TELEPHONE RANDOLPH 946.

HICAGO'S ONLY PLACE OF THE KIND.

ING ANY TRIMMING MATERIAL YOU
E IN YOUR HOME. We will make any
AT FROM IT AND GUARANTEE SAT-
ACTION, BOTH AS TO STYLE AND PRICE.

SIONAL—YOU NEED LIFE INSURANCE.
IT IS A DUTY TO YOUR FAMILY.
$5 DOLLAR MONTH COVERS ALL.
EVEN THAT CAN BE PAID IN WORK.
A LIVE, ENTHUSIASTIC FRATERNITY.
OVER TWENTY-FIVE YEARS OLD.
CLOSING THE YEAR WITH A RUN.
WANTS MEMBERS
FRANK N. GAGE
324 REABER BLOCK.

SIONAL—I AM THE ONLY EUROPEAN
DUATE in America who removes
scars, smallpox pittings, etc., by
ns in sums from the greatest of
for the past nine years. Owing to the
for this method I have decided to locate
te for thoroughly reliable parties for business
ose, or will consider co-operation or partner.
Address O E 512, Tribune.

SIONAL—ILLINOIS LIFE
POLICY HOLDERS, ATTENTION.
you are a policy holder in the Illinois Life
information of a startling character can be
ained at 1511 Monadnock block. Send your
name, address, and policy number with 2c stamp
of issue, to R. B. FLITCRAFT, Oak Park, Ill.

SIONAL—
FLORENCE B. HANNA,
DERMATOLOGIST,
MERLY WITH WOODBURY INSTITUTE.
FRECKLES REMEMBER
SMALLPOX PITTINGS.
SUITE 614, 70 STATE-ST.

SIONAL—WARREN'S HYGIENIC INSTI-
MASSAGE, VIBRATORY, FACIAL
ooping, Manicure, Scalp, and Chiropody, etc.
ours, 9 to 6 daily; 10 to 1 Sundays.
MISS WARREN Suit

SIONAL—A $5 PRIZE TO ANY ONE SEND-
us the BEST NAME for a new folding ste-
ographer; same to be carried under copy
. This sled will rejuvenate a tired body.
FOR A NAME. Address P Q 550, Tribune.

SIONAL—ARTISTIC BRAIDING AND EM-
OIDERING, SEVENTH SON, WRAP,
-NOBBIEST DESIGNS.
ICAGO BRAIDING & EMBROIDERY CO.,
78 STATE-ST.

SIONAL—YOUNG MAN, THREE YEARS IN
e of Chicago's best medical schools, has
sitions also courses in scientific massage;
position attending invalid. Address C H,
une.

SIONAL—MASSAGE, MEDICAL GYMNA-
A. J. WALTHER, European graduate, 30
st. Tel. 3110 Harrison. Bldg. south of
lorian Annex.

SIONAL—ROACHES, BUGS, RATS EXTER-
ated; free, your premises under; guaranteed
ssible results; write or phone Hyde Park
FREDERICK PERES & CO. 427 State-st.

SIONAL—SCIENTIFIC FACIAL MASSAGE,
ipo, shampoo, scalp treatment, manicuring
STRONG, Suite 1, 2560 Cottage Grove-av.
ne Oakland 1

SIONAL—LADIES' STAMPING PATTERNS
h taken home; part or full time; $5.00 per
ard; old set, firm. 183 Dearborn-st., R. 311.

SIONAL—HAIR, MOLES, RED NOSE VE-
ED. DR. H. B. FITZPATRICK, 36 State-st.; sig.

SIONAL—SPECIALIST IN REMOVING SU-
fluous hair, moles, pimples and birthmarks.
CLARA McNAMARA, 103 State-st., R. 1

SIONAL—SCIENTIFIC MASSAGE BY GRAD-
ate. 3643 Cottage Grove-av. apt 1

ESSMAKING-MILLINERY & HOUSE

TERSON SCHOOL OF MIL-
LINERY DESIGN.

ew classes now forming in business courses to
re for positions Jan. 1. We place our grad-
ates two weeks' course for ladies' making
d trade. Enter any time. Evening classes Mon-
and Friday. Suite 311 & E. Madison-st.

LENTINE'S 1908 EDITION JUST OUT; WILL
ail free to readers interested in cutting, fit-
ing, designing, dressmaking, and ladies' tailor-
. Call or write for free circulars. Try our ne
easure system. Evening school every Tuesday
VALENTINE'S COLLEGE, 88 State-st.,
uite Field's. Phone Randolph 1690. Lincoln
ce, 2307 N. Clark-st. Satisfaction
guaranteed.

ARN MILLINERY. BEGINNING, DRE
ial dressmaking, ladies' tailoring and pi
ssing, fitting, cutting; the perfect fitting ve
t, and skirt patterns will make your dress
ting easy. Terms, instructions free. Night
ses. Mrs. Wood, 41 and 43 Quincy-st., ne
owell School. 41 State-st. Phone Cent 2888.

ER'S LADIES' TAILORING COLLEGE
ENING CLASSES NOW FORMING.
ll or write for terms. MARIE BALEW ER.

E HUNT'S MILLINERY SCHOOL—BEST IN
. Positions furnished; indorsed by leading
ers; 3 months; day or evening sessions.
Suite 1, 30 Randolph-st.

UAGO COLLEGE OF MILLINERY,
80 DEARBORN-ST.
ar and evening classes for graduates.

ERSON SCHOOL OF MILLINERY
—Fall term now open; enroll at once. Day
evening classes. Sixth floor, 6 Madison-st.

MAKING, REMODELING AND DRESSMAKING AT
ODEWELL'S, 41 State-st.

HORSES AND CARRIAGES.

INESS WAGONS. STAKE TRUCKS,
TEAMING GEARS.
TURE DUBUQUE WAGON AND HARNESS
RACINE WAGON AND CARRIAGE CO.,
441-445 WABASH-AV.

LE AND COMBINATION HORSES—FIVE
ds, 1,500 to 1,700 lbs., broke to work single
, FROM $100 TO $1,000. RASMUSSEN RID-
ACADEMY, 670 CLARK-ST.

HO TO SELL BY STEAM CO.: MA-
ning mares, horses fit all purposes. $25 up;
e in foal; wagons, trucks, harness; trial
. 2200 Halsted-st. open 7:30 a.m.

RIVED FROM MISSOURI—SECOND CON-
gment, high class carriage, coach, hearse and
bination horses. 189 E. 39th-st. Phone
ke 2250.

LE—$75.00, NICE BUGGY HORSE, $50
, traveler, afraid of nothing; trade for large
y horse. Address P D 436, Tribune.

LE—FOR $100, GOOD ROAD HORSE, GOOD
ugh feed in shelter. $8 per month. Address 173
mot-av Tel. Humboldt 3176.

ABIAN HEAVE TABLETS REALLY CURE
ld by druggists, or sent prepaid. 100 Sc
ttal Co., 423 Scofield-bld., Cleveland, O.

LE—PONY, HARNESS, AND NEW RUN-
; good condition; pony gentle; cheap. 2401
ar-av.

LE—BEAUTIFUL 1,000 LB. FAMILY
re; very gentle; country home preferred. Call
dence, 1656 Jackson-blvd., near Ashland.

MATE; MUST SELL HANDSOME 1,525
, 5 year old black horse and hand made double
ess; reasonable. 582 Washington-blvd.

NTER HORSES—SPRING STOCK
HROSSMAN, Arlington Heights, Ill.

LE—FINE BLACK DRIVING HORSE;
ond to none; $400. 461 State-st.

MILY HORSE FOR SALE; GUARANTEED
nd, gentle; first class. Phone Drexel 3000.

SILE—NEW CARRIAGE TEAM OF BAY
BROWN, 229 Washington-blvd.

HORSES FOR SALE. CALL 468 S. CLARK
ont-av.

LE—SIX PASSENGER OPERA BUS; EX-
llent condition. Address C 465, Tribune.

EGAL NOTICES AND PROPOSALS.

TTER'S SALE OF VALUABLE STOCKS OF
EWELRY OF THE HARVELL JEWELRY
PANY, BANKRUPT.
the undersigned, JOHN BALL, Trustee of the
te of the HARVELL JEWELRY COMPANY,
krupt, will sell at public auction the stocks of
said bankrupt at Litchfield, Illinois, on the
enth day of November, A. D. 1908, commencing
eleven o'clock a. m., and a portion of said stock
t. Vernon, Illinois, on the twelfth day of No-
mber, A. D. 1908, commencing at eleven o'clock
. m.
e stock at Litchfield invoices at $34,492.06 and
ay be at Mt. Vernon, invoiced at $8,969.33.
TERMS OF SALE, CASH IN HAND.
ale will be made subject to the approval of
ditor.
Detailed information and printed catalogues of
stock will be furnished upon application to the
undersigned.
JOHN BALL, Trustee,
Farmersville, Illinois.

LAWYERS.

PERT LEGAL ADVICE TO STOCKHOLD-
S AND CREDITORS on all sec-
tion matters. CORPORATE LAW AND AD-
ORY CO., 181 La Salle-st. Chicago.

QUICK LEGAL RELIEF. NOTICE
the claims of every description, on sovereign
THE ATLAS ADJUSTMENT COMPANY
Suite 1001 Tel. Randolph 1072
SONAL INJURY LAWYER HANDLES ALL
nage suits and personal injury cases for 10%
settlement. Address W S 85, Tribune.

—COLLECTIONS AND SETTLEMENTS—
ERTS OF THE AMERICAN ADJUST-
NT CO. 400 WASHINGTON-ST.

IS QUICKLY AND QUIETLY HANDLED;
ultation free. DOUST, 211 Dearborn-st.

RE BUCK DUEY, LAWYER,
WASHINGTON-ST. TEL. RANDOLPH 2800.

DRESS, DEFORMITY APPARATUS.

WOLFERTZ & CO. SPECIALISTS, 60 STATE-
ST. expert brace fitters; ruptures & deformities
tively cured with our latest appliances. Trusses
stockings and supporters, etc. Suz 6-12 a. m.

ARTS AND ANTIQUES.

IAN ART STORE—HAMMERED BRASS
Oriental Shield plate; modern and antique
ets; selections; moderate prices. 2132 Mich-
av. Tel. Calumet 4178.

AUCTION SALES.

LLIAM BARKER, SEVERN CO. 126-128
abash-av. general auctioneers. Sales at 10
Wednesday and Saturday, 10 a. m. Fine
carpets, gas household goods. Tel. 1st Cent

PLUMBERS' SUPPLIES.

KAROL, 207 W. HARRISON CHICAGO—
ly house selling up to date guaranteed plumb-
supplies at wholesale direct. Send for catalog.

POSTAGE STAMPS, COINS, ETC.

ST STAMPS, COIN BOOKS 10 AND 15 CTS
WOLSIFER, 403 Fort Dearborn Bldg.

TO RENT—ROOMS—SOUTH.

TO RENT—TWO NICELY FURNISHED LARGE
single or en suite, couple employed
no children; large tile bath; steam heat; 1
reasonable price; Indiana cars; Mich.-blvd.
Phone Calumet 4307.

TO RENT—4307 ELLIS-AV., COUPLE OWNING
rooms 2 unfurnished corner front rooms, large
ets; 2 beds; hot water, bath, phone, Ken-
ington cars; electric; for persons employed.

TO RENT—ELEGANTLY FURN. LARGE
t; modern; every conv.; running water;
ge closets; suitable for 2 gentlemen or
ple; private home. 2446 Prairie. Calu. 4481.

TO RENT—NICELY FURNISHED
t front room; suitable two; running water; gentle
; steam and bath; gentlemen preferred; one
block from South Side L station. 4116 Ida-
.

TO RENT—MICHIGAN-AV. NEAR 36TH
large front room, overlooking boulevard; bath
phone; private family; references. Address
Boulevard, Box 74, Tribune.

TO RENT—4 ELEGANT FURNISHED ROOMS
ond floor front parlor and bedroom, suita-
for two people; steam heat; good transporta-
n; 2 blocks from cars. 4342 Calumet-av. 3d Flat.

TO RENT—NICELY FURN. LIGHT, MEDIUM
room; phone, steam, modern; small private
family; reasonable; 36th I. C. surface cars;
block from Michigan-av., Flat G.

TO RENT—WELL FURNISHED LARGE WARM
front room; suitable two; running water; gentle
n preferred; also other rooms $2.50 $3 week.
3 Cottage Grove-av. apt 1

TO RENT—4300 OAKENWALD-AV.—ATTRACT-
rooms, with private bath, detached house;
ent; optional; 2 C. Ken. exp. Indiana-av.
Phone Oakland 4870.

TO RENT—5624 INDIANA-AV. 3D FLAT—
ONT SINGLE ROOM AND PRIVILEGE; PRI-
ATELY FURNISHED MODERN NEW FLATS;
RY CONVENIENCE; HOT WAT. PHONE.

TO RENT—2 E. 43D-ST., NEAR GRAND
d elevated station, elegant suite in front
; steam heat; phone; block from Cottage Grove
Vernon-av., Apart 6.

TO RENT—1234 WASHINGTON-AV., HOUSE;
close outside rooms; south and east exposure;
ern conveniences.

TO RENT—FURN. FRONT ROOM, 3D; PHONE
hot water heat; house; near university and I. C.
1 Monticello-av.

TO RENT—DELIGHTFUL LARGE FRONT
; private Kenwood home. Telephone Drex-
3779.

TO RENT—ONE LARGE FURN. FRONT ROOM,
water; large closet; other rooms; good
. 2300 Groveland-av.

TO RENT—5449 MICHIGAN-AV., LARGE DOU-
le room; running water; heat; homelike; phone;
sonable.

TO RENT—4534 LAKE-AV.—LARGE OUTSIDE
room, suitable 2, in modern apt.; Kenwood
ict; reasonable; ref. HENRY.

TO RENT — 6563 YALE-AV., APT. 5R, LARGE
outside room; gentlemen; privi.; cafe in bldg.
1 and 2.

TO RENT — 6029 CALUMET-AV., 2D FLAT,
large front room; steam, hot water; no children
other roomers; 1 blk. to 61st-st. Alley L.

TO RENT—NICELY FURNISHED ROOM; PRI-
ate home; suitable for 2; priv.; near L
and I.

TO RENT—LARGE FRONT ALCOVE ROOM;
ace for 2; conveniently; also single room;
Woodland Park, near 55th.

TO RENT—6016 PRAIRIE-AV., 2D, FRONT
suite of rooms; very desirable for two; also other
ms; reasonable to exp. Phone Went. 3703.

TO RENT—NEWLY FURN. OUTSIDE ROOMS
$1 weekly up, 50c to $1 daily. Hotel Marco, 252-
Wabash-av., near Jackson-blvd. station.

TO RENT—2232 WOODLAWN-AV., HOUSE. A
large outside room; gentlemen preferred; near
I. C. and 53.

TO RENT—5454 INDIANA-AV.—WELL FURN.
large light room; hot bath, steam, phone; com-
ts guaranteed. NORRIS.

TO RENT—6556 JEFFERSON-AV., 1ST APT. 2
very desirable front rooms, single or en suite;
other small rooms; mod.; pri. bath; I. C.

TO RENT — LARGE FRONT ROOM, ALL MOD-
n conveniences; suitable for 2 young gentle-
n; Indiana-av. Phone Drexel 7208.

TO RENT—1110 MICHIGAN-AV. HANDSOME-
furnished rooms, with or without private
rd; also 1 unfurnished room. 2446 Prairie.

TO RENT—TO GENTLEMAN, ONE ROOM, PRI-
ate family; running water; near Illinois Cen-
. Phone Hyde Park 5317.

TO RENT—NICELY FURN. OR UNFURN
ms; all modern; 3 to 8 rooms. Call for engi-
. 2001 Michigan-av.

TO RENT—2204 PRAIRIE-AV., LARGE FINELY
ished room, modern; select loc. Tel. Calumet
.

TO RENT—3857 DREXEL-BLVD., BEAUTIFUL
rooms; privilege of hotel lobby. Telephone 668
.

TO RENT—6231 MONROE-AV., 2D, DOUBLE,
single room; elec. lights; phone; reas.; I. C.
.

TO RENT—BACHELOR APARTMENTS, 2 OR 3
ms, en suite; piano; first class; private fam-
; Washington Park. Address P 55, Tribune.

TO RENT—NICELY FURNISHED ROOM, MOD-
n; 47th "L" exp. and Indiana cars;
ntleman only; phone. 4629 Prairie-av., 2d apt.

TO RENT—4200 LAKE-AV.—LARGE ROOM,
itable for 2; one or two gents; $10 per month,
. 398 Gray.

TO RENT—4419 PRAIRIE-AV., 3D FLAT, ELE-
nt light room, tile bath, steam, phone; 45d
le room. Call 10 to 2.

TO RENT—LARGE LIGHT FURN. ROOM PRI-
ate family; Kenwood ex., I. C., Indiana, 4221
Vernon-av., Apart 6.

TO RENT—OUTSIDE ROOMS; RUNNING WAT-
r; 1 C. 5601 Washington-av., 1st flat.
t. b. n.

TO RENT—NICELY FURNISHED FRONT
room; steam; private family. 3301 Michigan-av.

TO RENT—NICELY FURNISHED ROOM IN
modern flat; kitchen privilege. Phone Oakland
.

TO RENT—3 NICELY FURN. ROOMS; NEAR
Grove, and I. C. station; $4 up. 5304
Grove-av.

TO RENT—3503 MICHIGAN-AV., FURNISHED
room; private; pleasant; all conven-
.

TO RENT — 5065 CALUMET-AV., 1ST APT.—
Pleasant light rooms; steam heated; private
.

TO RENT—3312 INDIANA-AV., 3D APT., BEAU-
ful rooms; single or en suite; persons
something choice; widow's home.

TO RENT—4524 INDIANA-AV., FURN. SIDE
; all conveniences; kitchen privilege if de-
; reasonable; 1st flat; best transportation.

TO RENT—ROOM; STEAM; I. C., SURFACE
; reasonable. $2 to people employed. 4509
ke-av., 2d flat.

TO RENT—ELEGANTLY FURNISHED LARGE
ms; large closet; electricity; private family;
ntleman; 2 blocks cars. 3d Flat.

TO RENT—4244 OAKENWALD-AV., 2 WARM,
ngle, cheerful rooms; lavatory; suite or single;
ntleman preferred; reasonable; ref. 3 to 6 p. m.

TO RENT—DESIRABLE LARGE STEAM HEATED
om; $3, L express. TOLAND, 24, 4731 Cot-
e-av.

TO RENT—4033 PRAIRIE-AV., SD, LARGE
ont room; 2 gentlemen; steam; phone; Ken. 454 L.
Indiana cars near.

TO RENT—OUTSIDE ROOM; ALL CONVEN-
ces; 8 S. "L" exp.; gentleman. Phone Blue
.

TO RENT—TO GENT WITH REF. ROOM IN
widow's family; unusually nice home; Grand-
d car. Address O E 507, Tribune.

TO RENT—SMALL LIGHT QUIET BEDROOM.
ome Kimbark 2d.

TO RENT—BY LADY, NICELY FURNISHED
ery cosy, s. h. priv. Calumet 4778.

TO RENT—2 NICELY FURNISHED ROOMS; EN
ite; 2 ASHLAND-BLVD. NEWLY FUR.
ms; good trans.; board optional.

TO RENT—NICELY FURNISHED SINGLE AND DOU-
e rooms; 616 W. Jackson-blvd.

TO RENT—ROOMS, WITH OR WITHOUT
board; reasonable. 1501 Adams-st.

TO RENT—1004 JACKSON-BLVD., DESIRABLE
steam. Garden 5041. COOK.

TO RENT—ROOMS—WEST.

TO RENT—548 W. MONROE-ST., 1, M. C. A.—
Finest rooms on West Side; all modern conv.;
separate reading rooms, gymnasium, handball
court, swimming tank, bowling, billiards and pool.

TO RENT—DESIRABLE FRONT SUITE OF
parlor, private bath; all conveniences, very rea-
sonable to right party. Phone Ashland 3508.
dress O J 454, Tribune.

TO RENT—24 N. SACRAMENTO-BLVD., NR.
Lake-av. rooms; desirable rooms, single or
en suite; steam heat; hot water; breakfast if
desired.

TO RENT—422 W. ADAMS-ST., 3D FLAT; NICE-
ly furnished rooms, steam heat, bath; opposite
Jefferson Park.

TO RENT—NEWLY FURNISHED ROOM IN
beautiful, excellent transportation. 1284 Wash-
ington-blvd.

TO RENT—NEWLY FURNISHED, FIRST
class steam heated rooms; all conveniences;
board if desired. 233 Ashland-blvd.

TO RENT—FURNISHED ROOM; PRIVATE
family; hot, cold water, furnace heat, bath tel.;
suitable for 1 or 2 gentlemen. 267 Warren-av.

TO RENT—53 S. HAMLIN, 2 F—STRICTLY MOD-
ern rooms; single or en suite; private lavatory;
steam; fine transportation.

TO RENT—767 ADAMS—VERY DESIRABLE
homelike s. f. rooms; every convenience; fine
location and trans.

TO RENT—ROOMS—NORTH.

TO RENT — VERY LARGE FRONT ALCOVE,
elegantly furnished; hot and cold water;
closet, hot water heat, adjoining bath; suitable for
two gentlemen or couple; breakfast if desired; ref.
603 Belden-av.

TO RENT—386 DEARBORN-AV., FRONT AL-
cove room, with private bath; steam heat; mod-
ern conveniences; other rooms; detached house;
near Elm-st.

TO RENT—LARGE SUNNY FRONT ROOM, 1
or 2 ladies, in private family; Wilson exp.; rea-
sonable. Phone Edgewater 3003. 1446 Leland-
av., 2d.

TO RENT—LARGE SUNNY FRONT ROOM IN
private family; modern apartment; bet. Buena
and Sheridan "L" stations. 1007 Kenmore-av.,
2d apt.

TO RENT—GENTLEMAN; NOT JUST A ROOM,
but a home; warm and comfortable; large library;
private; near Wilson express. 2054 Clarendon-av.,
cor. Wilson. Edgewater 7517.

TO RENT—573 DEARBORN-AV., 1ST APT.,
pleasant outside room with private entrance
to bath; $5 week; also single room with running
hot and cold water; steam heat.

TO RENT—NICELY FURNISHED FRONT RM.
15 ft. sq.; overlooking Lincoln Park and artesian
well; warm, quiet, pleasant, and homelike; phone.
47 Roslyn-pl.

TO RENT—ARE YOU LOOKING FOR A NICE,
pleasant room in modern flat; hot water and
steam heat day and night, every convenience, near
Sheridan exp. cars. 1 Alexander-pl. apt. 1st.

TO RENT—ROOM, TO GENTLEMEN; IN MOD-
ern flat; private family; near Southport station,
Ravenswood express L; 22 minutes downtown.
1024 Roscoe-st.

TO RENT—405 N. CLARK-ST., FLAT C. MOD-
ern large front room; Sunday breakfast and din-
ner if desired; gentlemen preferred. Phone White
5800.

TO RENT—1839 INDIANA-AV., THOROUGHLY
clean, light steam heated rooms; first class ac-
commodations; moderate prices. See our rooms be-
fore locating.

TO RENT—383 ELM-ST. LARGE PLEASANT
front room; also single room; every conven-
ience; quiet; refined home.

TO RENT—YOUNG WIDOW HAS NICELY FUR-
nished rooms; couple or business men preferred.
480 N. Clark-st. 2d flr. Phone North 2756.

TO RENT — 2 BEAUTIFUL CONNECTING
front rooms; steam heat; private home; Sheri-
dan exp. 31 Alta Vista terrace, nr. Grace-st.

TO RENT—3065 W. NORTH-AV., NICELY FUR-
single and double rooms; walking distance;
phone.

TO RENT—LARGE SUNNY FRONT ROOM IN
private family; modern apartment; best loca-
tion; Sheridan "L" station; suitable for 2 gentle-
men; hot water, bath, phone, Kenmore-av.
Phone Ashland 3508. Address O J 454, Tribune.

TO RENT—24 N. SACRAMENTO-BLVD., NR.
Lake-av. rooms; desirable rooms, single or
en suite; steam heat; hot water; breakfast if
desired.

TO RENT—422 W. ADAMS-ST., 3D FLAT; NICE-
ly furnished rooms, steam heat, bath; opposite
Jefferson Park.

TO RENT—NEWLY FURNISHED ROOM IN
beautiful, excellent transportation. 1284 Wash-
ington-blvd.

TO RENT—NEWLY FURNISHED, FIRST
class steam heated rooms; all conveniences;
board if desired. 233 Ashland-blvd.

TO RENT—FURNISHED ROOM; PRIVATE
family; hot, cold water, furnace heat, bath tel.;
suitable for 1 or 2 gentlemen. 267 Warren-av.

TO RENT—53 S. HAMLIN, 2 F—STRICTLY MOD-
ern rooms; single or en suite; private lavatory;
steam; fine transportation.

TO RENT—767 ADAMS—VERY DESIRABLE
homelike s. f. rooms; every convenience; fine
location and trans.

TO RENT—ROOMS—NORTH.

TO RENT — VERY LARGE FRONT ALCOVE,
elegantly furnished; hot and cold water, hot
closet, hot water heat, adjoining bath; suitable for
two gentlemen or couple; breakfast if desired; ref.
603 Belden-av.

TO RENT—386 DEARBORN-AV., FRONT AL-
cove room, with private bath; steam heat; mod-
ern conveniences; other rooms; detached house;
near Elm-st.

TO RENT—LARGE SUNNY, FRONT ROOM, 1
or 2 ladies, in private family; Wilson exp.; rea-
sonable. Phone Edgewater 3003. 1446 Leland-
av., 2d.

TO RENT—LARGE SUNNY FRONT ROOM IN
private family; modern apartment; bet. Buena
and Sheridan "L" stations. 1007 Kenmore-av.,
2d apt.

TO RENT—GENTLEMAN; NOT JUST A ROOM,
but a home; warm and comfortable; large library;
private; near Wilson express. 2054 Clarendon-av.,
cor. Wilson. Edgewater 7517.

TO RENT—573 DEARBORN-AV., 1ST APT.,
pleasant outside room with private entrance
to bath; $5 week; also single room with running
hot and cold water; steam heat.

TO RENT—NICELY FURNISHED FRONT RM.
15 ft. sq.; overlooking Lincoln Park and artesian
well; warm, quiet, pleasant, and homelike; phone.
47 Roslyn-pl.

TO RENT—ARE YOU LOOKING FOR A NICE,
pleasant room in modern flat; hot water and
steam heat day and night, every convenience, near
Sheridan exp. cars. 1 Alexander-pl. apt. 1st.

TO RENT—ROOM, TO GENTLEMEN; IN MOD-
ern flat; private family; near Southport station,
Ravenswood express L; 22 minutes downtown.
1024 Roscoe-st.

TO RENT—405 N. CLARK-ST., FLAT C. MOD-
ern large front room; Sunday breakfast and din-
ner if desired; gentlemen preferred. Phone White
5800.

TO RENT—1839 INDIANA-AV., THOROUGHLY
clean, light steam heated rooms; first class ac-
commodations; moderate prices. See our rooms be-
fore locating.

TO RENT—383 ELM-ST. LARGE PLEASANT
front room; also single room; every conven-
ience; quiet; refined home.

TO RENT—YOUNG WIDOW HAS NICELY FUR-
nished rooms; couple or business men preferred.
480 N. Clark-st. 2d flr. Phone North 2756.

TO RENT — 2 BEAUTIFUL CONNECTING
front rooms; steam heat; private home; Sheri-
dan exp. 31 Alta Vista terrace, nr. Grace-st.

TO RENT—3065 W. NORTH-AV., NICELY FUR-
single and double rooms; walking distance;
phone.

TO RENT—LARGE SUNNY FRONT ROOM IN
private family; modern apartment; best loca-
tion; Sheridan "L" station; suitable for 2 gentle-
men; hot water, bath, phone, Kenmore-av.
Phone Ashland 3508. Address O J 454, Tribune.

TO RENT—24 N. SACRAMENTO-BLVD., NR.
Lake-av. rooms; desirable rooms, single or
en suite; steam heat; hot water; breakfast if
desired.

TO RENT—422 W. ADAMS-ST., 3D FLAT; NICE-
ly furnished rooms, steam heat, bath; opposite
Jefferson Park.

TO RENT—NEWLY FURNISHED ROOM IN
beautiful, excellent transportation. 1284 Wash-
ington-blvd.

TO RENT—NEWLY FURNISHED, FIRST
class steam heated rooms; all conveniences;
board if desired. 233 Ashland-blvd.

TO RENT—FURNISHED ROOM; PRIVATE
family; hot, cold water, furnace heat, bath tel.;
suitable for 1 or 2 gentlemen. 267 Warren-av.

TO RENT—53 S. HAMLIN, 2 F—STRICTLY MOD-
ern rooms; single or en suite; private lavatory;
steam; fine transportation.

TO RENT—767 ADAMS—VERY DESIRABLE
homelike s. f. rooms; every convenience; fine
location and trans.

TO RENT—ROOMS—SOU

TO RENT—FLOORS AND LOFTS.

TO RENT—
MORGAN BUILDING.
Floors containing 14,000 sq. ft. each and first floor 30,000 sq. ft.; light 4 sides; 14 ft. ceilings; sprinkler system; passenger and freight elevators; heat, power and live steam; will divide to suit tenant.
FAGEN BUILDING.
324 Washington-blvd., 1st, 2d, and 3d floors, 81x 200; steam heat, elec. freight elevator; light 3 sides; new, heavy, mill construction bldg.; will divide.
J. J. HARRINGTON & CO.,
1134 First Nat'l Bank Bldg. Exclusive Agents COMMISSION TO BROKERS.

TO RENT—PRINTERS' BUILDING.
REAR 167 ADAMS-ST.
NEXT CORN EXCHANGE BANK BLDG.
1,000 SQ. FEET PER FLOOR.
ELEVATORS, STEAM HEAT.
OFFICES FRONT BLDG CONNECTING.
LEE-FLEES & CO.,
145 LA SALLE-ST.

TO RENT—SPACE LEES BLDG., 147 8TH-AV., up to 3,000 sq. ft.; 4 elevators, steam heat; light all sides, low insurance, watch service; BEST SHIPPING FACILITIES IN LOOP; best kept building of its class in Chicago. Apply agent, 1610, 188 Madison-st.

TO RENT—156 LAKE-ST., FLOOR, 80X80.
16 State-st., floor, 80x80.
61 Clark-st., 3 floors 20x80.
Commerce Bldg., bank floor, 30x90.
464 Clark-st., 3 floors, 40x100. Call or send for list.
B. A. THORPE, 205 La Salle-st.

TO RENT — LARGE SPACE, SUITABLE FOR PRINTERS, LIGHT MANFG., MFRS.' AGTS., ETC. WILL DIVIDE. 307 DEARBORN-ST.
RALPH DILLENBECK.
HARR. 1285 1285, 215 DEARBORN-ST.

TO RENT—2,000 SQ. FT., CORNER, PERFECT light, second floor; 156 5th-av.; and other lofts in the downtown district.
THAD. H. HOWE & CO., 1512, 42 Madison-st.

TO RENT—MANUFACTURING PROPERTY.

TO RENT—FIRST FLOOR STORE SPACE OF the prominent corner; also floors above for light manufacturing, in the modern Atlantic Building, Canal and Jackson; freight and passenger service, telegraph watch service; superior north light, heat, power, electric light and sprinklers, assuring comfort, safety and low insurance. See engineer. Specially desirable for telephone or electric purposes.

TO RENT — MANUFACTURING SPACE, 12,000 top floor, new part Central Union Bldg., Madison and Market-sts.; light on three sides and skylights; 200 ft. front on river; no dust; new sprinkler system; passenger and freight elevators; steam heat, electric power; office of bldg. or
R. D. HILL & CO., 138 Adams-st.

TO RENT — DESIRABLE BUILDING FOR manufacturing purposes; southeast corner 19th, Halsted and Archer-sts.; will remodel to suit tenant. Full commission to brokers.
SEYMOUR MORRIS, 138 Adams-st.

TO RENT—
Warehouses and Factory Sites, Buildings and Floors on Railroad and Dock our specialty.
H. W. VAN SLYKE & CO., Est'd 1870.
Jackson National Bank Bldg., 184 Adams-st.

TO RENT—IN KNISELY BLDG., 68 TO 74 W. Monroe-st., bet. Clinton and Jefferson-sts., desirable space with power; reasonable rent. See engineer at bldg., or
KNISELY,
273 So. Canal-st.

TO RENT—FINE, LIGHT SPACE, 5,000 FT., NEW building; low insurance; light mfg. or printers. 12-22 S. Green, 4th floor.

WANTED—STORES, OFFICES, LOFTS.

WANTED—TO RENT—CORPORATION REquires a modern building of 12,000 to 16,000 square feet; fireproof, for two years or longer; low rent, lease and further option. Location, North Side preferred. Rental not exceeding $2,500 per annum. Will consider new building. Would like immediate possession. Address S P 501, Tribune.

WANTED—TO RENT—OFFICE OR SPACE AT $10 per mo. or less. Give full particulars. Ad. Room 610, 167 W. Adams-st.

TO RENT—BUILDINGS.

TO RENT—BUILDING, 454 CLARK-ST., NEAR Polk; 40x80 feet; 4 stories and basement; have other properties in loop; also on track and dock.
B. A. THORPE, 205 La Salle-st. Tel. Har. 164.

TO RENT—BUILDING, 310 FIFTH-AV., NEAR Congress-st., 6 story and basement; electric elevator; steam heating plant. Apply Room 204, 167 Adams-st.

TO RENT—WABASH-AV., NEAR 127TH-ST.
3 story and basement; very strong; steam heat; low insurance; 50 ft. front.
WOLF & KLEE, 167 W. Adams-st.

TO RENT — WILL BUILD FACTORY AND warehouse buildings to suit tenants in all parts of city.
H. O. STONE & CO., 126 Monroe-st.

TO RENT—HOTELS.

TO RENT — 2457 MICHIGAN-AV., HOTEL Warren, elegant 30 room house; steam heat, electric elevator; strictly modern.

TO RENT—48 RMS., STATE & VAN BUREN; 16 yrs.' lease. R. F. Koebler & Co., 151 La Salle-st.

TO RENT—HALLS.

TO RENT—OAKLAND MUSIC HALL, N. E. COR. Cottage Grove-av. and 40th st., for theatrical entertainments, dances and lodges; large stage; best transportation. HORTON, SEELYE & CO., 167 Dearborn-st. Central 6168.

TO RENT—BUSH TEMPLE, CORNER NORTH Clark and Chicago-av.—8 halls for choice offices, lodges, entertainments, etc. Superintendent on premises. PANTUS, 341 Dearborn-st. Tel. Har. 8672.

OUR PRINTING SELLS YOUR GOODS. ESTIMATES cheerfully furnished. Highest class of booklets. J. P. Black & Co., 418 Dearborn. Harr. 6600.

PATENTS—PATENT ATTORNEYS.

PATENTS TRADE MARKS. SEND FOR MY free book. How to Get Them. Invent something! Don't be defrauded before some one else does. There is money in practical inventions. Open Monday evenings. Advice free.
JOSHUA R. H. POTTS, Lawyer,
90 Dearborn-st. Central 6068.
Chicago, Philadelphia, and Washington, D. C.

PATENTS, CAVEATS, COPYRIGHTS, TRADEmarks; terms low. C. C. Tillman, 112 Clark-st.

FREIGHT FORWARDERS.

REDUCED RATES FOR THE SHIPMENT OF household goods to all western points.
JUDSON FREIGHT FORWARDING CO.,
443 MARQUETTE BUILDING.
TELEPHONE RANDOLPH 2185.

OPTICIANS.

SPECTACLES, EYEGLASSES. EXAMINATION free of charge; artificial eyes. Established 1865. J. MANASSE, Optician, 65 Madison. [7th. Bldg.]

PRINTING MATERIAL.

NO OFFSET; $1.00 FOR 1 LBS. HALFTONE Black Ink. American Color Co., Makers, 262 W. Washington-blvd., Chicago.

PENSIONS.

PENSION AND ALL WAR OR ARMY CLAIMS vigorously prosecuted. BOMMHARDT & CO., 149 Randolph-st.; main office Washington.

REAL ESTATE—CITY.

FOR SALE—GREAT BARGAINS IN STOVE heated business property and flats, $2,000 to $4,000; all parts of city netting 15 to 35 per cent on investment. Write or call for list.
C. H. EULETTE & CO., 167 Dearborn.

FOR SALE—REAL ESTATE—
REAL ESTATE AND LOANS.
ESTATES CAREFULLY MANAGED.
WINSTON & CO.,
115 MONROE-ST.

REAL ESTATE—SOUTH SIDE.

FOR SALE—
GREAT SLAUGHTER OF HOUSES AND SMALL FLATS AND COTTAGES.
ON YOUR OWN TERMS
THEY MUST BE SOLD. NOTE THE TERMS, LOCATION AND PRICE. EVERY ONE A GENUINE BARGAIN. OFFERED ON THE EASIEST KIND OF TERMS. YOU CAN'T AFFORD TO MISS THIS "GREAT SALE."
DON'T WAIT. GO LOOK AT THEM TODAY.

$500 CASH. $15 MONTHLY.
LA SALLE-ST., near 87th-st., 7 room brick.
A SNAP. PRICE.....1,650

$500 CASH. $40 MONTHLY.
7118 S. 37TH-PL., 5 room frame cottage.
PRICE.....900

STORE AND FLATS.

$500 CASH. $40 MONTHLY.
33D-ST., 6 flat frame and two cottages; rents $804; stove heat; ground will double in value in short time. SNAP.....5,000

$500 CASH. $35 MONTHLY.
ERIE-AV., near 64th-st., brick 2 flat.
PRICE.....$4,750

$500 CASH. $20 MONTHLY.
LOWE-AV., near 56th-st., brick 2 flat.
PRICE.....2,950

$250 CASH. $20 MONTHLY.
QUINN-ST., 2 flat brick, nr. 50th. PRICE. 2,850

$200 CASH. $25 MONTHLY.
29TH-ST., near Parnell-av., brick store and 2 flat; rents $30 month; PRICE.....2,650

$200 CASH. $20 MONTHLY.
WALLACE-ST., near 68th-st., 2 flat and 1 store, 20x41x14, lot; rents $32 month. PRICE. 1,820

$250 CASH. $25 MONTHLY.
43RD-ST., near Wallace-st., 2 stores, 6 rooms and 3 flats; with a little repair will bring $480 yearly. SNAP AT.....2,350

FRED'K H. BARTLETT & CO.,
100 WASHINGTON-ST.

FOR SALE—
HANDSOME MODERN RESIDENCES,
WITH GROUNDS AND STABLE.
ONE OF THE FINEST HOMES IN THE SOUTH DIVISION.
A PROPERTY THAT COST OVER $50,000.
PRICE $24,000.

LOCATED AT 4736 MICHIGAN-AV.
Detached gray Bedford stone front, with pressed brick sides and rear; slate roof; tile brick stable. Contains 14 rooms and 3 bathrooms, beautiful interior arrangement, finished throughout in hardwood; parlor, reception hall, reserved mantels; sideboard, gas and electric fixtures; reception hall and dining room panelled in quarter sawed English oak; fireproof stairway with art glass windows. All rooms on first and second floors hardwood and finished in oil with free hand decorations. Quarter sawed oak floors through entire house; finest system of open nickel plumbing; hot water heating; plate glass windows; lot 50x160 ft., side driveway to stable; grounds inclosed with ornamental iron fence. Specially desirable home at less than one-half actual value.
$9,000 cash—mortgage $15,000, runs 4 yrs., 5%.
OFFICE OF OWNER,
W. K. YOUNG & BRO., 204 Dearborn-st.

FOR SALE—
WOODLAWN
6 FLAT, NEW BLDG., COR.; MTG. $15,000.
RENT $6,000. PRICE.....$18,800

37TH AND GRAND-BLVD.
6 FLAT, 7 ROOMS; RENT $2,520; MTG. $12,000. PRICE.....$17,000

FRANCIS H. QUAIL & CO., 48 E. Van Buren-st.

FOR SALE—VACANT HYDE PARK SNAPS.
EAST END-AV. 2 lots 150.....$1,125
CORNELL-DR., 2 lots 100x182.....1,000
KIMBARK-AV. 100x250.....100
All near 53d st. Others.
JOHN A. CARROLL & CO.,
155 E. 53d-st. 112 La Salle-st.

FOR SALE—
SPECIAL FOR FLAT BUILDERS.
Special 66x132 corner, suitable for purchaser for one of the best vacant corners near the University of Chicago. Land values are steadily advancing.
WILLIAM A. BOND & CO., 115 Dearborn-st.

FOR SALE— AT A SACRIFICE.
55 feet.
Grand-blvd., near 48th-st.

WILLIS & FRANKENSTEIN, 115 Dearborn-st.

FOR SALE—AT A BARGAIN.
Corner 50 ft. on Michigan-av. CORNERS.
On the line of the Alley "L" with surface cars. Nonresident owner. Needs money and will sell at a sacrifice. Address P 64, Tribune.

WILLIAM A. BOND & CO., 115 Dearborn-st.

FOR SALE — 5908 PRINCETON-AV. HIGH grade, modern, stone front, 7 and 8 r., 2 bat; 30 ft. lot; steam; rent $1,320; mortgage $8,000; 4 yrs., 5½%; new loan; equity of $4,500; $10,000.
LAKE & GAY, Wentworth-av. and 63d-st.

FOR SALE—RESIDENCE—
Greenwood-av., 10 rooms, semi-detached; actually worth $7,000; must be sold quick sale; price $5,000.
FRANK M. OLIVER & CO.,
105 Washington-st.

FOR SALE—DESIRABLE 3 STORY BRICK ON Greenwood-av., between 52d and 53d-sts.; lots 22x130. Janitor at 5308 Greenwood-av. Apply to Corn Exchange Bank, 112 La Salle-st. Tel. Main 4500.

FOR SALE—3 STORY AND ATTIC 10 ROOM brick house; lot 25 ft. front; Bowen-av., near Drexel-blvd.; only $4,250; easy terms. JOHN HOYNE & CO., 107 Dearborn-st.

FOR SALE—
6 flats frame 833 W. 49th-pl. Pays $818 net; price $2,575; 10 days only at this price.
H. McCORMICK, 3626 Halsted-st.

FOR SALE—BIG SACRIFICE FOR CASH—TWO Kenwood houses, $4,000 and $4,500; each ten rooms; modern; make quick buyer an offer.
LOUIS C. R. GLEASON & CO., 90 E. 43d-st.

FOR SALE—I WANT TO SELL MY COLONIAL dwelling in Kenwood; 10 rooms, 2 baths; worth $4,500 per annum; will sell for $28,750. Address P D 70 Tribune.

FOR SALE—FINE BRICK BLDG. ON BUTler-st., near 30th-st., containing 6 flats; clear of incumbrance; rental, $960; price, $7,250.
TROTTER & HOWARD, 167 W. La Salle-st.

FOR SALE—INCOME BARGAIN—DEARBORN-st., near Root, 4 flat frame; good condition; clear; guaranteed rent $720; $2,000 cash; $2,000.
GEORGE H. BONE & LIVINGSTON, 4719 State-st.

FOR SALE—ONLY $2,250 FOR EQUITY IN three story stone front building, Auburn Park; rental $740. Big bargain. Address P B 374, Tribune.

FOR SALE—$3,750—CHOICE 50 FT. LOT NEAR University, ripe for flats; will take 2d mortgage for half; low interest rate.
WILLIAM H. MOONEY, 1007, 138 Washington-st.

FOR SALE—120X100, YALE-AV., 20 FT. SOUTH 63d-st. fine location for flat building; $60 per ft.; easy terms. ROBT. E. BARBER, 63d and Wentworth.

FOR SALE—BARGAIN—1951 WASHINGTON-PL., 7 rm. 1 blk. e. Grand-blvd.; superb 10 r. house. Cent. 777

FOR SALE—ONLY $25,500; NEW COLONIAL 2 flat bldg.; rents $3,000; 7 and 8 r. and part; very choice location. BARKER & CO., 167 Dearborn-st.

FOR SALE—SACRIFICE; $490 CASH TAKES 1 lot near 63d-st. Alley "L" station; owner. Address C 317 Tribune.

FOR SALE—HOUSE BARGAIN—FOR PRICE OF ground; detached house; 50 ft. lot; near Kenwood Station. C. R. GLEASON & CO., 90 E. 43d-st.

FOR SALE—SO. ENGLEWOOD, NEAR R. I. R. R., 2 new 5 room cottages; cost $2,500; $1,800 each. A. H. KINKAID & CO., 107 Dearborn-st.

FOR SALE OR RENT—IF YOU WANT TO BUY, sell, or rent 5, houses or flats, call on E. E. BALDWIN & CO., 36th and Indiana-sts.

FOR SALE — $14,000; RENT $2,400 — 6 FLAT bldg., Woodlawn, near 63d-st. L station.
W. H. CHESTER, 1001, 188 La Salle-st.

FOR SALE—STONE FRONT KENWOOD RESIdence; bargain, $10,000; cost $15,000.
W. A. PRIDMORE, 134 Monroe-st. Cent. 1219.

FOR SALE—TO 3447 MICHIGAN-AV., 8 R. flat vacant at $250.
JOHN B. KNIGHT & CO., 90 Washington-st.

FOR SALE — 1566 MICHIGAN-AV. — SIXTY-six with stone front; 10 rooms; $4,000.
B. R. DE YOUNG & CO., Room 48, 107 Dearborn-st.

FOR SALE—2 FLATS NEAR 51ST "L" STAtion, 5 rooms and bath; rents reasonable; only $2,000 for equity. J. P. McNAMARA & CO., 107 Indiana-av.

FOR SALE—BARGAINS IN SOUTH SIDE real estate only call on W. H. McCLELLAN, 140 E. 31st-st.

FOR SALE—447RH-ST., WEST OF COTTAGE Grove-av.; two story brick flat.....$4,000
CHESHIRE & SHOTWELL, 4304 Cottage Grove.

FOR SALE—MODERN NEW 2 FLAT BLDG., finest location on S. Side; small cash payment; bal. to suit. Beckenberg, 411 W. 63d-st.

FOR SALE—FLATS AND COTTAGES; GREAT BARgain; 2 story building, store and flats; easy terms.
JOHN C. McCORD, 185 Dearborn-st.

FOR SALE—WANTED—WE SELL YOUR PROPerty in 10 to 60 days. Call or write us for results.
McCLUN, 318 W. 63d-st.

FOR SALE—IF YOU ARE LOOKING FOR BARgains in South Side property, call on
H. BOWERS & CO., 2457 Indiana-av.

FOR SALE—DIGNITY, WABASH, DET. 3RD AND 63d. Phone 1090 Chilmark.

REAL ESTATE—SOUTH SIDE.

FOR SALE—NEW 2 FLAT BLDG., 6 ROOMS each apartment, finished in mahogany and oak; beam ceilings in dining rooms, elegant fixtures throughout; rental, $4,800; price $36,000; mtg. $17,500, 5% per cent, 5 yrs. Immediate sale.
H. McCORMICK, 3626 Halsted-st.

For sale—Good modern 2 flat building in Woodlawn, within two blocks of "L" station; rental $4,480; price $47,000, 5½ per cent; price $29,000.
GRAPE & BAUR, RUSSELL & CO.,
Phones R. P. 2 and Main 3500. 1 La Salle-st.

FOR SALE—IN WEST PART OF WOODLAWN—Fine modern building, 6 flats, 6 and 7 r.; hot water heat; always well rented; cheap at $21,000; terms to suit.
WILLIAM H. MOONEY, 1007, 138 Washington-st.

REAL ESTATE—WEST SIDE.

FOR SALE—SPECIAL BARGAIN TO CLOSE ESTate; 276-8 and 30 S. Loomis-st. near Taylor-st; lot 75x125; with large 12 room, modern residence; can be changed to flats; also 2 large barns with cement floors; also lot, 22x125, running through to Winthrop-ct.; all for $14,000 for quick sale. Call at office for order to go through house.
A. RITZEL, 84 La Salle-st.
Exclusive Agent.

FOR SALE—TRANSFER CORNER WITHIN 2 miles of courthouse; biggest bargain in Chicago; all improved and well rented; corner occupied as saloon for past 16 years; total rental $2,200 per annum; stove heat; no expense but taxes and insurance; owner is a business man in need of money and will sell cheap; will pay about 20% on your investment and double in value in 2 years; will deal with principals only. Address X T 509, Tribune.

FOR SALE—
E. A. Cummings & Co. will sell 212 lots at Lawndale Hall, cor. Trumbull and Ogden-ave.
Nov. 9, 10, 11, 12, 13, 14, 1908, at 10 a. m. Send name and address for plats, soon ready, and will be mailed. E. A. CUMMINGS & CO.,
Real Estate and Insurance. 108 Dearborn-st.

FOR SALE—2 LOTS ON IMPROVED STREETS, one block from Garfield park and close to Lake-st. "L" station; price for the two only $1,400 for a quick sale.
E. ORRIS HART & CO., 114 Dearborn-st.

FOR SALE—LOT 65X110, N. E. CORNER LAKE-st. and Washtenaw-av.; make offer; will sell cheap; commission to agents. BROWN, Room 1001, 153 La Salle-st.

FOR SALE—LOT 41X122½, NORTH FRONT, ON Adams-st., 50 feet east of Campbell-av.; want offer; will sell cheap; commission to agents.
BROWN, Room 1001, 153 La Salle-st.

FOR SALE—FLAT BUYS THE FINEST 5 ROOM residence on the West Side; worth $9,000; one block from elevated station. B. J. GLASER, 1573 Ogden-av.

FOR SALE—N. 41ST-AV., NEAR ARMITAGE. Will sacrifice equity in cozy home. Owner going to California.
BOWES INVESTMENT CO., 108 La Salle-st.

FOR SALE—HOMAN-AV., NEAR 12TH-ST. elegant stone front 3 flat on lot 50x120; rental $640 year; equity sacrificed at $3,300. Address P 377 Tribune.

FOR SALE BARGAIN—7 ROOM HOUSE ON Monroe-st. near Sacramento-blvd. $2,200; $500 cash, balance $25 per mo. J. N. HOSTETTER, 16 S. Keeler-st.

FOR SALE—ADAMS-ST., NEAR CALIFORNIA-av., 2 flat, brick, 5 and 5 rooms; rents $444. Price $2,900.
O'BRIEN & COLBY, 208, 184 La Salle-st.

FOR SALE—LOT ON TOLMAN-AV., NEAR Oden, worth $650, but to close quick will take $450 cash; 25x120. NEWBURY & CO., 626 Marquette Bldg.

FOR SALE—2062 WEST END-AV., NEW 7 R. brick house; lapses in 2,250 to the "L." Y. STONE & CO., 167 La Salle-st. Central 3425.

FOR SALE—$4,700—MODERN BRICK RESIdence; one of the best streets, west of Douglas Park and no. of Ogden-av. Chenez, 1825 Ogden-av.

FOR SALE—3 FLAT BUILDING, NEW; netting 12% on investment; $1,300 cash, balance terms. Owner, 408 N. 52d-av.

FOR SALE—REAL BARGAIN—LOOK AT 200 N. Ashland-av., 3 flats; rents $1,080; price $12,000. H. N. ROSE, Lake-st. and 48th-av.

REAL ESTATE—NORTH SIDE.

FOR SALE—MUST BE SACRIFICED—ELEGANT residence, south of Devon-av.; 8 years old; large porches; 8 big rooms; also building lots; choice and finish; hot water heat; lot 50x160; worth $8,000. Price now $5,000.
H. W. CORDON, 511, 105 Washington-st.
Phone Randolph 2081.

FOR SALE—
NORTH EDGEWATER AND ROGERS PARK BARGAINS.
$1 ft. on Southport, near Granville.....$1,000
$0 ft. on Newgard, best No. Shore.....1,125
$0 ft. on Rosemont-av., near Southport.....1,125
E. ORRIS HART & CO., 114 Dearborn-st.
Main office, 114 Dearborn-st.

FOR SALE—NORTH OF LINCOLN PARK, NEAR La Salle Drive, 10 room, brick residence; 3 baths, stationary lavatories, mantels and grates; 3 bedrooms, combination heat; lot 33x132; driveway, passage to stable; owner will sell for $11,000 or $11,600 for quick sale; cost $15,000 to build today. Address P L 546, Tribune.

FOR SALE—NEAR LINCOLN PARK, BRICK RESIDENCE with brick garage, 10 rm. flats, best block on Kenmore-av.; no flats permitted; owner going to Europe; if you want one of the finest modern residences in Lake View, Lake Michigan and Sheridan-road call quick. E. B. KENDALL, 107 Washington.

FOR SALE—
SIX FLAT BARGAIN.
BY NONRESIDENT, NEEDING MONEY.
Building modern, well rented, and near lake and Wilson-av. Pay $ L.
W. H. CHESTER, 1001, 188 La Salle-st.

FOR SALE—
TWO FLAT, ROGERS PARK.
New, built for a home; owner must sell quick; 50 ft. lot. Cor. Devon E. ORRIS HART & CO., Sheridan-rd. Main office, 114 Dearborn-st.

FOR SALE—TWO STORY STONE FRONT flats, 4 and 5 rooms; hot water heat, oak floors, trim, and grille, stationary ice-boxes. $8,250. Owner is obliged to sacrifice this property. E. WILLOUGHBY, 1275 Ogden-av.

FOR SALE—OR EXCHANGE—9 ROOM BRICK house; new, hot water heat; East Edgewater; price $6,000; terms to suit, or will take vacant as part payment.
R. K. CLOVER & BRO., 100 Washington-st.

FOR SALE—EDGEWATER—HIGH CLASS NINE room stone front residence; large lot; fine location; slate roof; hot water heat; built by owner; lot 57½ x125 ft.; price $8,500.
BROWN & CO., 2510 Evanston-av.

FOR SALE—MUST BE SOLD IN 10 DAYS.
Good 7 room house, barn, chicken house, and yard; all on lot 50x125; s. f., handy to C. & N. W. station; price $2,000.
JUDSON A. OLIVER CO., 602 Wilson-av.

FOR SALE—2 FLAT, BUENA PARK, HIGHEST grade, 3bx16; 2 nurse girls and 1 baby; might take 25 ft. good vacant or a cottage in Ravenswood; price, $14,500; mortgage, $8,100. Address P K 420, Tribune.

FOR SALE—PAYS 10% NET. N. W. COR. OF Ashland and Waveland-ave.; buss. prop.; yearly rent $1,100 with 25 ft. lot. Other vacant near Evanston
See SIMON SWENSON.

FOR SALE—AN ELEGANT HOME OF 7 ROOMS and bath; oak and birch finish; large lot; $1,000 cash; balance to suit part of $3,500. JOHN GAULER, 3 av. near Magnolia-ave.

FOR SALE—ROGERS PARK AND BIRCHWOOD bungalows, $200 cash, $20 monthly.
MOORE & SON, Greenleaf and Sheridan-rd. Tel. 125.

FOR SALE—MY STONE FRONT 6 FLAT BLDG. Edgecomb-ct., between Evanston-av. and Clarendon; rents $2,040; mtg. $18,000; price $22,000. Address P D 64, Tribune.

FOR SALE—MAKE OFFER FOR EQUITY OF A large frame house and barn, 2776 N. Paulina-st., Ravenswood; lot 50x165; mortgage $3,500; must sell. Room 606, 112 S. Clark-st.

FOR SALE—NORTH SIDE BRANCH OFFICE building, located at the s. e. cor. of Sheridan-rd. and Dakin-st., very favorable lease.
HENRY G. WELLS & CO., 115 Dearborn-st.

FOR SALE—FOURTH STONE FRONT NORTH of Belden, 6 rooms, in Sheridan Park; mtg. $3,500, 5½%, due 2½ years; want $2,200 cash for equity; no trade. JOHN MORGAN, 185 La Salle-st.

FOR SALE—RACINE, NEAR WAVELAND, 1 story stone front; 30 foot lot; price $6,500. O. H. WEIG & CO., 1743 N. Clark-st. Phone Lake View 1174.

FOR SALE—OR EXCHANGE—TWO STORE AND four flat building, brick; rent over $2,100; mortgage, $10,000; price $15,500 if sold at once. Address D D 467, Tribune.

FOR SALE—COTTAGES, HOUSES, TWO FLAT buildings, near the Northwestern Elevated; $200 cash, $12 per month. A. H. REED & CO.,
779 W. Irving Park-blvd.

FOR SALE—80 FT. S. SHERIDAN-RD., NEAR Argyle; only 2 blocks to L station; fine for apartments; $120.
WM. D. FISCHER, 162 Clark-st.

FOR SALE—BUSINESS LOT, EAST OF EVANSton-av., 10 room frame residence; bath, gas and wired; clear; price $7,000. Address P L 315, Tribune.

FOR SALE—6 FLAT, NEW, HIGH GRADE; bookcases built in walls, etc.; rent $3,240; mtg. $12,000, 5½%; make offer; would consider 80 ft. vacant Buena Park. Address P 580, Tribune.

FOR SALE — 9 ROOM HOUSE, SHERIDAN Park, $147 Dover-st.; $6,500; $500 down, $50 monthly. BROWN, 1001, 153 La Salle-st.

FOR SALE—SNAP—ELEGANT 6 ROOM FLAT flat bldg. east N. W. L., $1,000 down, balance $50 month. FRASER & HARPOLD, 2211 Evanston-av.

FOR SALE—ROGERS PARK AND EDGEWATER homes and vacant at bargain prices.
MULHOLAND & SNELLING, 79 Dearborn-st.

FOR SALE—SEVERAL DESIRABLE HOUSES, south of Lawrence-av. on N. Ritts and Astor-sts.
PAUL STEINBRECHER, Tribune Bldg.

FOR SALE—100X255, NORTH SHORE VACANT, on Pine Grove-av., opposite Gary-pl.; price $12,500; terms. CLARENCE E. SMITH, 1001, 153 La Salle-st.

FOR SALE—N. E. COR. LINCOLN AND LEland-ave.; near elevated, 46x126; commission to agents. BROWN, 1001, 153 La Salle-st.

FOR SALE—LOTS IN SHERIDAN PARK AND elsewhere on second mortgages plan to responsible builders. BROWN, 1001, 153 La Salle-st.

FOR SALE—ROOM HOUSE ON MAGNOLIA-av., Edgewater, $4,750; $250 down, $25 monthly.
BROWN, 1001, 153 La Salle-st.

FOR SALE—EDGEWATER, EAST B. R., STONE front 10 rm. house; $8,750.
H. H. BANFORD & CO., 106 Dearborn-st.

FOR SALE—ROGERS PARK PROPERTY—
8 ROGERS PARK "Original Owners" 8
La Salle-st. Tel. 3111 Main. Branch Rogers Park.

FOR SALE—EDGEWATER 2 FLAT STONE front; wide lot; 5-7 large, light rooms; $6,500.
W. H. CHESTER, 1001, 188 La Salle-st.

FOR SALE—A BLOCK OF LAND IN SHERIDAN Park, suitable for a market project. SAM BROWN JR. & SON, 1001, 153 La Salle-st.

FOR SALE—CLARK-ST. AND FOSTER, STORE and flat building; good business location; $6,000.
A. E. WESTMAN, 107 Washington-st.

FOR SALE—ROGERS PARK—50 FT., BETWEEN Sheridan-road and lake; $45 per foot; worth $60.
Address P J 468, Tribune.

FOR SALE—A SNAP; NORTH EDGEWATER; new 2 flat, 5 and 5 rooms; $4,250.
ROY E. KNAUER, 2037 Evanston-av.

FOR SALE—$300 CASH AND $25 MONTH BUYS new 2 flat brick, 5-5 rooms; 4408 Central-st., Rogers Park. E. J. BATTEN, 201 79 Dearborn-st.

FOR SALE — OSGOOD-ST. NEAR ASHLAND; flats in fine condition; rents $864; price $5,000.
ERNEST BROSCH, 5711 Division-st.

FOR SALE—EVANSTON-AV. TRANSFER CORner; stores; no rent; rent, $2,720; price, $23,000.
REGELIN, JENSON & CO., 105 Washington-st.

FOR SALE—2 FLAT BUILDING, NEW, EDGEWATER; steam, stone front; rent $1,600; price $15,000; mtg. $5,500. Address P E 417, Tribune.

FOR SALE—SACRIFICE—5 FLAT, NEAR N. W. L. station, stone front, steam, oak; rent $1,140; price $8,750, clear. Address P J 67, Tribune.

FOR SALE—BARGAIN—4-4 ROOM FLATS, 50X 125; side entrance. Belmont and Sheridan-rd.; must have quick deal. Address P J 425, Tribune.

FOR SALE—5 FLAT BUILDING SHERIDAN Park. J. F. THIES & CO., 1214 Wilson-av.

REAL ESTATE—NORTH SIDE.

FOR SALE—AT WEST RAVENSWOOD—
Located on the best elevated road in Chicago. 50 foot lots; improved streets.
No special assessments.
Prices, $600, $1,000, $1,100.
Payable in monthly payments.
Invest in the real estate now.
It is an excellent savings bank.
Best place on the new Ravenswood branch or the N. W. R. R. to build flat buildings; will rent readily at good prices.
Come out to see the up to date high grade brick 2 flat buildings which we are selling on monthly payments.
Send for booklet.
BAIRD & WARNER,
2768 N. Western-av.
Main office, 99 La Salle-st.

FOR SALE—EDGEWATER AND ROGERS PARK BARGAINS.
Near N. W. L. stations. All improvements in.
2 flat stone front bldgs. 6 and 6 rooms; all modern; large lots; furnace and steam heat; from $5,000 to $7,000.
VACANT.
50 ft. on Southport, near Ilayes.....$1,800
50 ft. on Newgard, near No. Shore.....1,125
50 ft. on Rosemont-av., near Southport.....1,750
Also cottages and residences. Terms to suit.
F. HUGHES, 4961 N. Clark-st.

FOR SALE—BARGAINS IN OUR NEW 2 FLAT buildings, 6 and 7 rooms; steam heat; stone fronts; electric lights; oak trim throughout; oak floors; dry, light basements with cement floors, stationary laundry tubs; best enamel open plumbing; lot 30 feet; near N. W. elevated depot.
1120 to 1132 Eddy-st., west of Racine-av.
Terms can be arranged. Open daily and Sunday.
JOHN & W. G. OLIVER, 938 Stock Exchange.

FOR SALE—EXCHANGE—$25,000—NEW 6 APT. bldg.; high grade res. locality, near LAKE AND SHERIDAN-RDS.; can use $10,000 clear; smaller imp. property for equity. QUICK DEAL WANTED.
EDGEWATER HOMES AND FLATS.
J. F. HECHT, 115 DEARBORN-ST. Cent. 3132.

FOR SALE—IMPROVED AND VACANT NORTH Side. JOHN M. COLLINS, 3042 Evanston-av.;
Real Estate and Insurance.

REAL ESTATE—NORTHWEST SIDE.

HALF ACRE LOTS—$625.

KOESTER & ZANDER'S WEST IRVING PARK SUBDIVISION.

Within five minutes' walk of the intersection of Irving Park-blvd. W., 45th-av., and Milwaukee-av.; 3 of the great thoroughfares of the Northwest Side. 5 cent fare downtown WITHOUT TRANSFER.

Terms, $100 cash and $10 per month, 5% interest.

¼ acre lots [125x126], with city water and sidewalks, in a well settled neighborhood of modern houses; not out on the prairie"—but comparatively close in. Come and see for yourself.

The cheapest property in the city.
The best bargain ever offered.
The fine site for a modest home.
A safe and conservative investment.

SPECIAL SALE SUNDAY, NOV. 8.

Take any North Side car, transfer west on Irving Park-blvd. get off at intersection of Milwaukee-av. and W. 45th-av., and walk south to our office, on corner.
KOESTER & ZANDER, 69 DEARBORN-ST.

FOR SALE—NEW IRVING PARK HOMES.
Wall built. Large lots. Easy terms.
7 room, cottage plan, 3 rooms and bath on first floor, furnace, 56 foot lot; only.....$3,300
8 room cottage, hall, reception, mantle, china board and mantel, decorated walls.....4,300
8 room colonial on 37½ foot east front lot, 6 fine trees, oval panelled oak finish.....4,600
9 room and attic, brick bas, furnace, special sideboard and mantel, 37½ foot lot.....5,000
The above are desirable residences, close to depot, schools and stores; terms of $500 to $1,000 cash, balance monthly. Branch office, 1189 West Irving Park-blvd.
KOESTER & ZANDER, 69 Dearborn-st.

FOR SALE—COMMISSION TO BROKERS—ELEGANT NEW 6 ROOM BRICK COTTAGE $5,200; WILL TAKE VACANT LOT AS FIRST PAY-MENT. BENJAMIN F. HUTCHINSON, 1001, 153 La Salle-st.

FOR SALE—SEE FOR SALE-AV. 6 R. AND REC. hall, oak floors and trim throughout; 1 year old; bargain. FRAY & SON, 107 N. Park Austin.

FOR SALE—$3,500 TRIPLE BRICK FLATS NEAR Stat and West End-av.; open 2:30 to 5 p. m. A. J. STONE & CO., 143 La Salle-st. Cent. 5428.

FOR SALE—FOR BARGAINS IN AUSTIN AND Oak Park houses and lots.
F. A. HILL & CO., 5626 Lake-st., Austin.

FOR SALE—SEND OR PHONE FOR LIST OAK Park houses and lots. C. WOOD & CO., 92 La Salle-st. Main. 3164.

FOR SALE—BARGAIN—7 ROOM MODERN house; 50 ft.; furnace heat; owner. 539 S. Wallace-st.

FOR SALE — AUSTIN AND OAK PARK VAcant and improved; some bargains. CLARENCE E. SMITH, 108 N. Ashland-av. Tel. Austin 288.

REAL ESTATE—GARY, TOLLESTON.

FOR SALE—FREE EXCURSIONS TO 600 New Steel City, Gary, Ind. Call by 10:15 a. m. daily or write U. S. Land Co. (Inc.). WALTER C. PIPER, Rm. 606, 125 Monroe-st., Chicago.

FOR SALE—WANTED FIRST TO INVEST ME AND buy 2 blocks; can double money in short time. Address S H 585, Tribune.

FOR SALE OR EXCHANGE—50 FT. BUSINESS corner in heart of Gary. Address P D 445, Tribune.

REAL ESTATE—SUBURBAN—SOUTH.

FOR SALE—ALONG THE ROCK ISLAND, BELmont station, two blocks west of station; choice corner lot, 50 ft. frontage; fine street trees; only $1,100; price $17 ft. J. WM. HOWARD & CO., 160 Washington-st.

REAL ESTATE—SUBURBAN—WEST.

FOR SALE—SNAP; BEAUTIFUL, FIVE ACRE chicken farm, Melrose Park; high rolling land; rich black soil; small payment down, balance monthly. Address P 466, Tribune.
HENRY ULLRICH, 820 Ashland Block.

FOR SALE—VILLA PARK—
Addition to Glenbarne. Acre lots, $400 and up. Five excursion daily.
BALLARD, PUTTINGER & CO.,
204 Marquette Bldg. 204 DEARBORN-ST.

FOR SALE—BERWYN—
MODERN HOMES FROM $2,800.
New residences, strictly up to date. Terms. APPLEBY BROS., Tacoma Bldg., and Berwyn

REAL ESTATE TO EXCHANGE.

CHANGE—4 ELEGANT RESIDENCE-ents, stone basement, stone porches, tile am heat, electric lighting, two baths, ors, lavatories in each, oak floors; trim of expensive woods; choice neighborhood; and steam stations, churches, school s; rentals $75 each; want clear vacant ots, flat, or farm property.
R. N. LLOYD, 619 Rumsey-st.-av.

NGE—NEW SIX FLAT BUILDING ilson station; rent $3,000; mortgage $12,-or $27,000; want clear improved or farm NSHAW, 713 Dearborn-st.

REAL ESTATE WANTED TO LEASE.

ASE—N. E. CORNER INDIANA-AV. st, the growing business locality. Will nant. Inquire
R. H. WILSON & CO. 820 Rookery Bldg.

—TO LEASE—ONE OR TWO STORY for manufacture of cement block; near cks, on Southwest Side of city. Ad-ck, Tribune.

SE—75X125 FT. ON 26TH-ST. 75 FT. Hustler; will build to suit.
JOHN J O'DONNELL, 944 E. 51st-st.

REAL ESTATE LOANS.

OTHER REAL ESTATE LOANS.
$500 to $10,000.
Average 5% per cent rate.
Special 5 per cent funds
for exceptional security.
HEINEMANN & CO., 84 La Salle-st.

MMISSION. NO ATTORNEY FEE—e a written guarantee that there will be or expenses whatever at my office. ck 516 Chamber of Commerce Bldg. d in any amount, at six per cent. I lend money only. Borrower to furnish com-ract. ALBERT STEIN, ENGINEER, ore, 172 East Washington-st. Telephone (Inquire for Mr. Stein.)

AN OUR OWN FUNDS; FOR QUICK ans special rates call any of our offices. loans a specialty; also mill choice mort-LANDLORDS' ASSOCIATION,
R. E. Terwilliger, Manager,
Washington-st. 197 W. Division-st.
Island-av. 911 Larrabee-st.

BLE NOW. $10,000—
weeks a $12,000 fund.
om $5,000 to $10,000
thereafter for good
loans—Chicago property.
D. STOUGHTON & CO., 181 La Salle-st.

ENT MORTGAGES.
or any amounts, your own terms.
years' record of fair dealing.
LOANS ON RENTS.
money for taxes and repairs.
H. CO., 215 Dearborn-st., corner Adams.

MONEY TO LOAN ON IMPROVED CHI-al estate. Large or small amounts; lowest building loans made. No delay.
H. G. CONEY & CO.,
al Estate Loans and Investments,
181 La Salle-st.

P. MARSH & COMPANY, BANKERS.
1609 MONADNOCK BUILDING.
nt large estates and loan funds for non-rporations and many individuals.
BUILDING LOANS A SPECIALTY.

MORTGAGE LOANS
ON IMPROVED CHICAGO
REAL ESTATE
AT CURRENT RATES.
HIBERNIAN BANK, 122 Monroe-st.

TO BORROW $2,500, 5 YRS., AT 6%. ON ront South Side pressed brick residence, ion; in A-1 condition; will furnish plans-tion; no commission. Address P L, 383, Tribune.

IMPROVED REAL ESTATE
LOANED WITHOUT COMMISSION AT
LOWEST INTEREST RATES.
IMPROVED REAL ESTATE
LOANED WITHOUT COMMISSION AT
LOWEST INTEREST RATES.
DWILLE, R. 517 Chi. Stock Exchange.

BUSINESS CHANCES.

DENTISTS—ATTENTION: A PRACTICE, OUT-fit, and ¼ interest in building in northern Illinois town of 1,000 pop. for sale for $900; or will sell building and fit separately; easy terms; no trade. Is your practice for sale? Do you want a location? Write me. I deal in dental practices exclusively and can help you. C. M. CHYOU, Rock Falls, Illinois.

I WANT TO SELL MY ELECTRO PLATING business, established about fifteen years. I am making about $6,000 a year. Can show you how my books with that net profit for the last five years, in each year. I must report on account of sickness. This is a big snap for some one who has the money and wants to get in business. Address C 368, Tribune.

FOR SALE—EXCELLENT PRINTING OFFICE in town of 1,000; good circulation; good job and ronage. Fine equipment and clean-cut plant. Jobber, lots of job and news type, stones, cabinets, etc. Gasoline engine. Will sell at a bargain if taken at once. Excellent opportunity for practical man. Address Lock Box 287, Otto, Ill.

I WANT A YOUNG MAN WHO IS ACTUALLY seeking an opportunity to get into a live, growing and congenial business; must give his entire time; be a good mixer, and have $700 to buy a interest. Don't answer unless you can act at once and de-State references. Address P 60, Tribune.

WANTED—MAN WITH MONEY TO FEED on my 1,520 acre farm, 6 miles from Chicago, 300 steers and 800 hogs; will pay 10, 11, and 12 cents a pound for a 50% interest in the steers and the gain of the hogs; will rent the farm for $1.50 an acre. Address WARREN SPRINGER, 197 Ca-dai-st., Tel. Harrison 324.

I INCORPORATE PARTNERSHIPS, INVESTI-gate, and personally examine financial conditions of prospective enterprises; report on the prospects of existing corporations; investigate promoters and foreign propositions. ERNEST G. KUSWURM, Corporation Auditor and Counselor, 9th floor, 160 E. Washington-st. Phones Main 1689 and Main 1690.

EXCELLENT OPPORTUNITY FOR A YOUNG man with business ability, experience, and capital; treasurership required to handle all moneys; with $10,000 investment; salary and interest; $3,000 to $4,000 annually; investigate. Address P 2 206 Tribune.

AT 35 YEARS IT IS HARD TO BEGIN LIFE over again; a few thousand which I can obtain will enable me to save home and business; I appeal to those of my age; you can understand. Address C 408, Tribune.

WANTED—PARTY TO JOIN ME IN AN ESTAB-lished paying business; $350 cash required; sal-ary $15 per week and equal share assured profits; confidential particulars at interview only. Address S H 508, Tribune.

EXCEPTIONAL OPPORTUNITY IN NOW OF-fered to secure stock in new trust company with strongest local and foreign financial connections before price is advanced. Only limited amount is offered. Address C 360, Tribune.

$5,000 SECURES ½ INTEREST IN SMALL well known electrical inst. mfg. business; silent interest or active for man with satisfactory busi-ness or mechanical qualifications. Address X 2 506, Tribune.

RESTAURANT IN THE LOOP DOING $45 DAI-ly; property with invoice $3,000; must be sold; disagreement of partners. GEO. C. KEMP & CO., 1260 Rector Bldg., 172 Monroe-st.

NEWSDEALERS' NAMES AND ADDRESSES—We want up to date routes covering every dealer in Chicago and other cities.
THE NATIONAL CHAUFFEUR,
504 Baltimore Bldg., Chicago.

OUR NEW IMPROVED GLOBE PEANUT vending machines far excel all others; 25% more profit; guaranteed; easy terms; no credit.
GLOBE VENDING MACHINE CO.,
468 N. Clark-st., Chicago.

FOR SALE—ONE-HALF INTEREST IN GOOD drug store, actually producing net profits of $3,000 a year; only drug store in growing town; no com-petition; trade steadily increasing; ill health true cause of sale. Address C 382, Tribune.

FOR SALE—EXCELLENT PRINTING OFFICE in town of 1,000; good circulation; good job and ronage. One equipment and clean-cut plant. One Jobber, lots of job and news type, stones, cabinets, etc. Gasoline engine. Will sell at a bargain if taken at once. Excellent opportunity for practical man. Address Lock Box 287, Otto, Ill.

I WANT A YOUNG MAN WHO IS ACTUALLY seeking an opportunity to get into a live, growing and congenial business; must give his entire time; be a good mixer, and have $700 to buy a interest. Don't answer unless you can act at once and de-State references. Address P 60, Tribune.

WANTED—MAN WITH MONEY TO FEED on my 1,520 acre farm, 6 miles from Chicago, 300 steers and 800 hogs; will pay 10, 11, and 12 cents a pound for a 50% interest in the steers and the gain of the hogs; will rent the farm for $1.50 an acre. Address WARREN SPRINGER, 197 Ca-dai-st., Tel. Harrison 324.

I INCORPORATE PARTNERSHIPS, INVESTI-gate, and personally examine financial conditions of prospective enterprises; report on the prospects of existing corporations; investigate promoters and foreign propositions. ERNEST G. KUSWURM, Corporation Auditor and Counselor, 9th floor, 160 E. Washington-st. Phones Main 1689 and Main 1690.

EXCELLENT OPPORTUNITY FOR A YOUNG man with business ability, experience, and capi-tal; treasurership required to handle all moneys; with $10,000 investment; salary and interest; $3,000 to $4,000 annually; investigate. Address P 2 206 Tribune.

AT 35 YEARS IT IS HARD TO BEGIN LIFE over again; a few thousand which I can obtain will enable me to save home and business; I ap-peal to those of my age; you can understand. Ad-dress

Marshall Field & Co.

Fine Black Russian Pony Coats.

Russian Pony has attained great favor in this season's styles. The fur itself is very handsome—the flat pony skins being unusually susceptible to the superior French dye which gives them their charming black glossy appearance. The leather is dressed soft and pliable, making it highly adaptable to the styles of the new long coats. It would not be easy, even from our very extensive lines, to suggest handsomer Fur Coats than these of fine lighter weight black Russian Pony. *Fifth Floor.*

Black Russian Pony Coats, 50 inches long, semi-fitted back, shawl collar and cuffs, fancy colored lining and crochet buttons, $55.00.

Black Russian Pony Coats, 50 inches long, semi-fitted back, shawl collar and cuffs, fancy brocaded lining, with ornamented buttons, $85.00.

Black Russian Pony Coats, 50 inches long, shawl collar and cuffs, double breasted, fancy ornamented buttons, plain black lining, $95.00.

Black Russian Pony Coats, 50 inches long, fitted back, military roll collar, black pony buttons, with fancy brocaded lining, $125.00.

Black Russian Pony Coats, 30 inches long, shawl collar and cuffs, semi-fitted back, black lining, with fancy ornamented buttons, $40.00.

Black Russian Pony Coats, 45 inches long, shawl collar and cuffs, semi-fitted back, brocaded lining, ornamented with fancy buttons, $75.00.

Black Russian Pony Coats, 54 inches long, semi-fitted back, large black lynx shawl collar, fancy brocaded lining and ornamented buttons, $175.00.

OUR ENTIRE VERY COMPLETE AND VARIED LINES OF

Fine Ostrich Feathers, Paradise Feathers and Aigrettes

are offered in the Thirteenth Semi-Annual Sale at

20% DISCOUNT FROM REGULAR PRICES.

Ostrich Plumes of superior African stock in white, black and the season's favored colors:

LENGTH.	REGULAR PRICE.	SALE PRICE.	LENGTH.	REGULAR PRICE.	SALE PRICE.	LENGTH.	REGULAR PRICE.	SALE PRICE.
12 inches----	$3.00	$2.00	17 inches----	$ 8.00	$6.40	24 inches----	$18.00	$14.40
13 inches----	4.00	3.20	18 inches----	10.00	8.00	26 inches----	20.00	16.00
14 inches----	5.00	4.00	19 inches----	12.00	9.60	30 inches----	25.00	20.00
15 inches----	6.00	4.80	20 inches----	14.00	11.20	32 inches----	30.00	24.00
16 inches----	7.00	5.60	22 inches----	16.00	12.80	37 inches----	36.00	28.80

OSTRICH TIPS—*Bunches of three in black, white, light blue, pink; $1 to $10.*
PARADISE FEATHERS—*In black, natural and colors; $5.00 to $50.00.*
AIGRETTES—*Regular and novelty sprays, black, white and colors; $1.45 to $15.*

The Great Pre-Holiday Silk Hosiery Sale Is Proving Deservedly Successful. *Fourth Floor.*

Beautiful embroidered designs and splendid range of plain colors are to be had in this sale—all secured in special purchases—but none of them are such as we would not readily include in our regularly priced assortments. Some of fine black thread silk are priced as low as 65c a pair—splendid values at 95c, $1.00 and $1.10 have also been selling rapidly.

SHARP REDUCTIONS effective this morning in

300 High Grade Suit and Dress Hats Placed on Sale at $10, $15, to $25.

The need of space for the display of our extensive new lines of Winter Millinery makes this early clearance necessary. The savings represent reductions of practically ONE-HALF from our former very reasonable prices.

Women's Knit Underwear: Specials in Seasonable Weights.

The exceptionally fine quality of the material in these garments and their perfect proportions make them especially desirable at the low prices mentioned. Favorable purchase concessions enable us to offer such special inducements. *Fifth Floor.*

Women's White Merino Suits in suitable weight for winter weather, ankle length, long or elbow length sleeve; special, $2.75; extra sizes, $3.00.

Women's fine White Cotton Tights and Vests, medium weight, Swiss ribbed, $1.

Children's Apron Sale: Attractive Specials.

The opening days of this Fortnight Sale have shown a remarkable appreciation of the values offered. Decided reductions are made from regular prices on all grades. Some of the pretty new styles are attracting considerable attention.

Children's Box Style Aprons made of checked gingham—lay-down collar, long sleeves finished with cuff, strap across back—2 to 14 years—see illustration, 45c.

Misses' Cooking Aprons with bib, belt and straps over shoulders—10, 12 and 14 years—see illustration, 45c.

Children's fine Checked Gingham Aprons, kimono sleeve effect, round neck—1, 2, 3 and 4 years—22c.

Children's Gretchen Aprons of checked gingham, ruffle over shoulder, full length—12, 14 and 16 years—45c.

Children's White Lawn Aprons—2 plaits from shoulder, ruffle around arm, lace edge, neck and ruffle, belt—2 to 14 years—75c.

Children's Gingham Work Aprons—2 plaits on each shoulder; belt across back; long buttoned sleeves, 2, 4, 5 years, 45c; 10, 12 and 14 years, 68c.

Children's Bias Style Dimity Aprons—white—with ruffle around bottom; belt back and front; long sleeves—2 to 10 years, $1.00. *Fourth Floor.*

CARSON PIRIE SCOTT & CO

A Very Unusual Purchase and Sale of One Thousand

Silk Umbrellas

SALE BEGINS THURSDAY MORNING

$2.65

A remarkable offering of all silk taffeta umbrellas of a well known high grade make—for men and women, perfect qualities. Priced at a decided saving.

FOR MEN

All silk taffeta umbrellas in black only, eight ribs, taped edge. Mounted on fine steel frames. A splendid variety of imported wood handles affords a pleasing selection.

FOR WOMEN

All silk taffeta umbrellas in black, navy, brown, wine and green, with taped edge and fine natural wood Princess handles, finished with heavy silk tassels. An excellent variety—at the rare low price—

$2.65

This sale presents an unusual opportunity for the selection of umbrellas for gift purposes.

NEW LOCATION
48 Madison Street
Between State and Wabash

J. N. Matthews & Co.
Outfitters to Women

RICHFURS

Our Custom and Ready-to-Wear Suit Departments are very thoroughly known throughout Chicago and its environs, and the volume of their output is more than satisfactory. But we fear we have advertised these sections and overlooked publicity on our Furs.

There is no reason why every woman who buys Suits at Matthews' should not also buy her Furs here. They form the cleanest, well-selected and most stylish Fur stock,

Moderately Priced

to be found in our city. Their label stands for the Matthews guarantee of absolute satisfaction.

Special Offering of

Russian Black Wolf and Blue Wolf Sets

Rug Muff and Cape Scarf, shirred lining, regular price $32.50 to $35,

TODAY

Only $25.00

FOR THE WHOLE SET

RESORTS AND HOTELS RESORTS AND HOTELS.

Families or individuals can secure at the

Chicago Beach Hotel

(AMERICAN OR EUROPEAN PLAN)

Elegant apartments, single or en-suite, with every modern comfort and convenience, only ten minutes' ride by express trains from the central shopping and theatre district. Transient and touring guests welcome. Booklet free on request.

31st Blvd. and Lake Shore, Chicago (Tel. H. P. 4000)

TRIBUNE ADS BRING BEST RESULTS.

Mandel Brothers

Directoire novelty coats $20

An extra special item

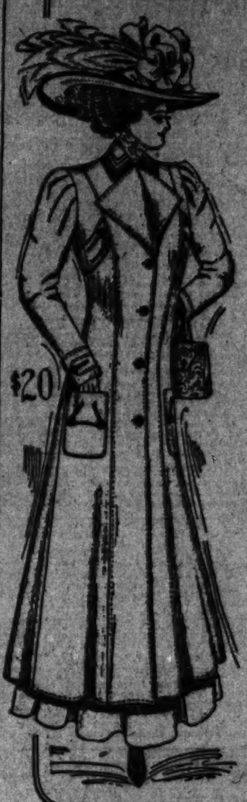

One of the newest of the Parisian novelties is the directoire-empire coat which we are reproducing to sell at $20—a price that is trifling compared with the cost of the original model. *Second floor, State street.*

These coats are fashioned from heavy novelty mixtures, and come in a wide range of color combinations. The collar fastens close to the neck, and is embellished with two tone braids and black satin. Price $20.

The high empire effect and large directoire lapels are finished with large satin buttons and braid loops. It's an appropriate garment for street or automobile; a splendid offering at, each, $20.

Other attractive models

Made up in fancy mixtures, fashioned in plain tailored effects, in empire and semi-fitted styles, also modified directoire models, popularly priced for this sale at 13.75, $15, 18.75, 22.50 and $25.

Men's $5 all-wool sweater coats at a material saving, 3.75

More men are buying sweater coats this season than ever before, and those who see ours at 3.75 buy here. Maker intended these coats to sell at $5, but he had an order left on his hands so cut the regular wholesale figure. *First floor, State street.*

3.75 / 4.25 — They're strictly all-wool garments and come in oxford gray; made with or without pockets; hand-fashioned throughout; sizes 34 to 46 at 3.75; sizes 48 to 54 at 4.25.

Others in plain colors, oxford gray and contrasting borders; 1.50, 2.50 and $3.

Men's terry & blanket bath robes, 3.50
Several hundred from an overstocked manufacturer, bought at close to half price. Small, medium and extra size, at 3.50.

Mill overstock sale of men's union suits at about half

Not a garment in this purchase of 4,000 union suits that doesn't bear the characteristic impress of high-class workmanship and sterling quality. *First floor, State street.*

Not a single imperfect garment—not a single passe style, not a grade that is not worthy of the Mandel guarantee. Sizes from 32 for young men up to 48 chest measure.

Australian wool union suits, $3
Of superior quality; also highest grade mercerized silk that looks and feels like pure silk, but wears better; new blue shade; the grade usually sold at 4.50; specially priced at $3.

Men's 3.50 union suits of extra quality natural wool or blue mixed wool, at 2.50.

Silk-and-wool union suits at $4
Best grade Australian yarns—together with the best grade mercerized lisle, heavy weights, in blue and white; the regular price would be 5.50, the special sale price, $4.

Men's 2.50 winter weight merino union suits, blue and natural color, at $2.

Mandel Brothers

RESORTS AND HOTELS.

GALEN HALL
ATLANTIC CITY
HOTEL AND SANATORIUM
With its elegant comfort and superior table and service, is a fine place to spend the fall and winter.
Baths for pleasure or health, with trained attendants.
F. L. YOUNG, Mgr.

Pennoyer Sanitarium Est. 1887
Homelike comforts, rest, plus safety of skilful attendance, baths, electricity, etc., at moderate cost. For illustrated booklet address Dept. Pennoyer & Adams, Mgrs., Kenosha, Wis.

SPRINGHILL INN, MOBILE, Alabama
Invites winter tourists to its high, pine hills and season advantages.
L. C. IRVINE, Mgr.

For Commercial Travelers and Tourists
HOTEL CLINTON, CLINTON, WIS.
L. LARSON, Proprietor
Newly furnished; buffet in connection; $2 per day.

RESORTS AND HOTELS

Around Porto Rico

A delightful three weeks' cruise from New York to and around the Island of Porto Rico, stopping at all interesting points. Luxurious steamers; Turkish hotel accommodations for entire trip. Special tourist rate, which includes every expense, $140. Write for illustrated booklet, address, etc., to The New York and Porto Rico Steamship Co., 15 Broadway, N. Y., or Raymond & Whitcomb Co., 210 South Clark Street.

Atlantic City
Hotel Brighton and Casino
Are open throughout the year.
F. W. Hemsley's Son

SUBSCRIBE FOR THE TRIBUNE

ADVERTISE IN THE TRIBUNE

VOLUME LXVII.

ELECTION REVIEW
NATIONAL CREED

Victory of Taft Means Secure Footing for C... merce; Europe Agai... Is Confident.

NEW LEADERS LOOM

Hughes Wins Favor of Re... ans; Johnson May Succ... Bryan as the Head o... Democracy.

REVISED ELECTORAL VO...

State.	Taft.	Bryan.	State.
Alabama		11	New Hampsh...
Arkansas		9	New Jersey
California	10		New York
Colorado		5	North Caroli...
Connecticut	7		North Dakota
Delaware	3		Ohio
Florida		5	Oklahoma
Georgia		13	Oregon
Idaho	3		Pennsylvania
Illinois	27		Rhode Island
Indiana	15		South Caroli...
Iowa	13		South Dakota
Kansas	10		Tennessee
Kentucky		13	Texas
Louisiana		9	Utah
Maine	6		Vermont
Maryland	8		Virginia
Massachusetts	16		Washington
Michigan	14		West Virginia
Minnesota	11		Wisconsin
Mississippi		10	Wyoming
Missouri	18		
Montana	3		Totals
Nebraska		8	Majority
Nevada		3	

*Vote may be split.
†Official count may be necessary to result.

BY RAYMOND.

Now that the political dead and d... been removed from the battlefield... while to get a general review of t... of the great struggle of 1908.

William Howard Taft has been president of the United States f... Theodore Roosevelt, whose friend... vior he has been for many years. ... of fact, however, according to my... was almost as much elected after... cago convention last June as when t... were counted Tuesday night. Th... never was a time when his nomi... doubt, in spite of the alarming ta... were circulated from time to time ... the condition in various states.

The returns show clearly beyond... things this country is still distinc... publican. Mr. Taft's enormous m... the electoral college does not indi... acquiescence to the personality of ... it does a belief on the part of the ... people that the republican party ... fitted to be trusted with power than ... democratic opposition.

Europe Pleased with Re...

This view is reflected not only he... try but abroad, and shrewd obse... business events are convinced of ... more than anything else, which ... election of Taft means the reestabli... American credit in Europe and ... to float bonds there which a year ... European financiers looked at askance.

The election means a continuan... Roosevelt policies on a broad, ... conservative basis, but without ... out undue excitement, and with... ance of business conditions.

Many people have lost sight o... that this is the first elective contest ... Mr. Taft has been engaged as a ... factor during the whole of his la... friendly busy public life. It has ... lot to be drafted for the most ... executive responsibilities and y... never before appealed to the pe... candidate. The result of his firs... therefore, must be extremely gr... him and to the party.

Taft the Man Needed.

Looking back over the political ... the last year it must be evident the... elect was the only man who could h... the discordant elements of the ... party, and who could have been a ... standard bearer in a national cam...

It is no disparagement to any of ... distinguished republicans who w... mently mentioned for this honor ... ago, to say that if any one of them ... at the Chicago convention in June ... of the election last Tuesday night ... been entirely different.

Hughes, Fairbanks, Cannon, ... Follette, and some others, who we... lose active candidates, had experi... curing votes either from the peop... state legislatures. Each one of t... ever, had developed personal an... which might have been hard to m... the national campaign.

When one comes to look over the... the recent election, it is evident ... triumph is even greater than the ... on the bare returns. He carried ... portant republican state in the ... achieved a slight lead in Maryl... gave all but one of its electors ... won out in Montana, Idaho, and U... the old Bryan sentiment has not y... died out, and he has apparently ... pour once more into the republi... as Roosevelt did before him four y...

Great Obstacles Are Overc...

This would be triumph enoug... man, and yet at the same time it ... remembered that republican su... number of the big republican ... achieved only in the face of the ... midable obstacles. In New Yor... diana, Illinois, Wisconsin, Minne... and Kansas, constituting the ha... republican north, there were local ... for which the national candidate ... way responsible but which tend... his normal party vote in each st...

The returns show clearly Te... Deesen in Illinois and probably sav... from defeat in New York. T... ticket was triumphant by reduc... in Ohio, Indiana, and Minneso... the election of a democratic gov... of these three strong republican ...

It was only natural to expect ... of the Roosevelt majorities in the ... valley. When the president ran ... democrats were disgusted and Br... still the keynote of the party. T... showed plainly that thousands a... thousands of democrats refrained ... ing entirely and other tens of thou... lated the traditions of a lifetim... corded their votes for Roosevelt.

This year the party has been—... at least—harmonious. Mr. Bry...

(Continued on page 4, colu...